

The voice of the | commercial | retail | fabrication industry

glass[®] magazine

Introduction to
Estimating

Evolution of Green

Aluminum tariffs

INNOVATION & EDUCATION

GLASSBUILD AMERICA 2018

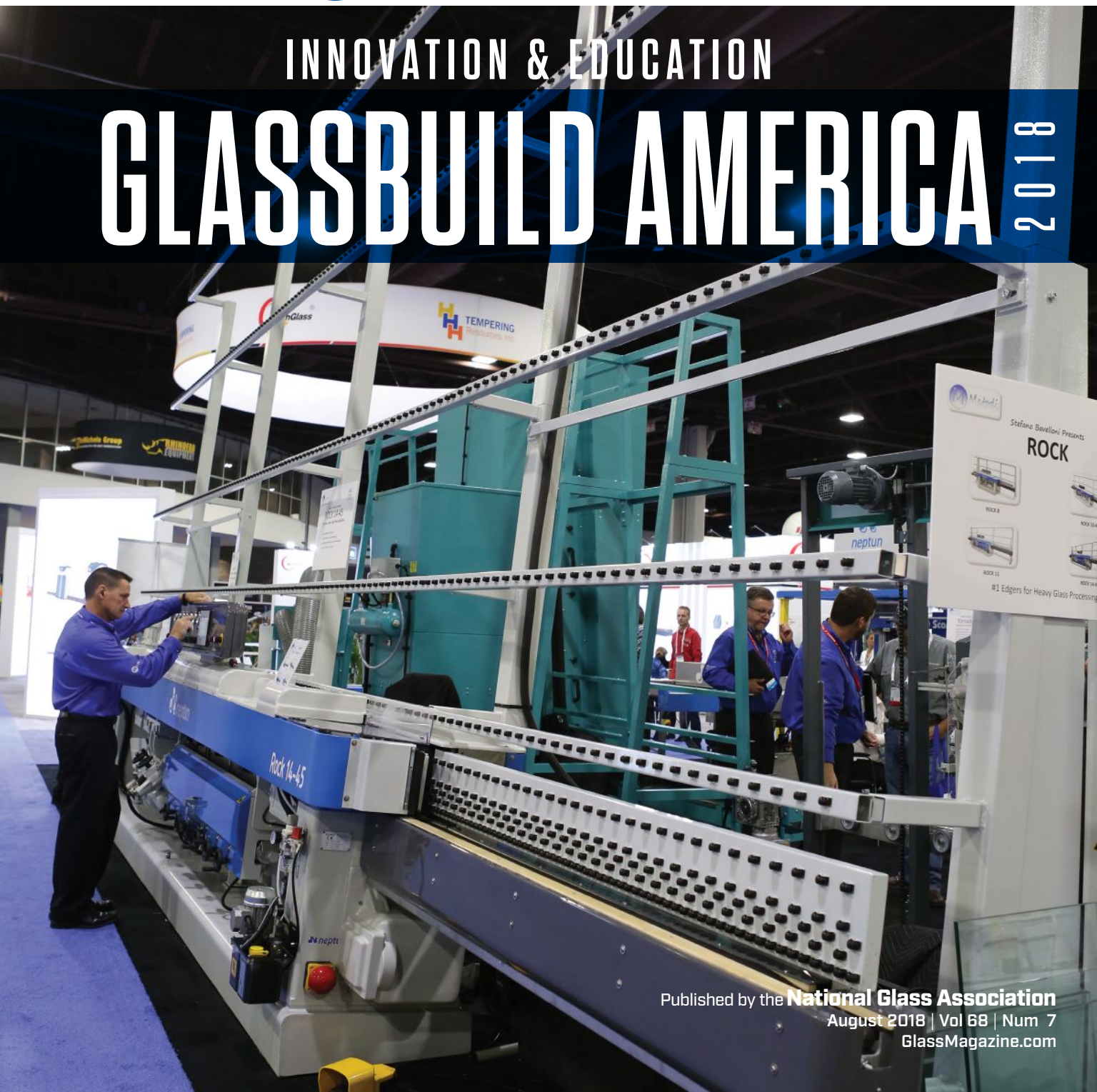

Published by the **National Glass Association**

August 2018 | Vol 68 | Num 7

GlassMagazine.com

PLANT TRANSFORMATION: YOUR STRATEGY TO SUCCEED

Automation has transformed factory floors across the globe, and the pace of progress is only accelerating. You need solid strategies to make the most of technological change, and the know-how, critical support and right products to get ahead.

Quanex is here to help.

With Plant Transformation, Quanex can help transform your operations in a way that works best for you and your business.



See us at GlassBuild America, booth 1427.

Quanex
building products

We're excited to help you discover the possibilities.
Visit [Quanex.com/PlantTransformation](https://www.Quanex.com/PlantTransformation) to learn more.

The TGP logo is located in the top right corner, consisting of the letters 'TGP' in a white, bold, sans-serif font on a red rectangular background.

#

**NORTH AMERICA'S
MOST SPECIFIED**
FIRE-RATED GLASS MANUFACTURER

**EXCELLENCE
HAS NO
CEILING.**

fireframes | Pilkington Pyrostop®

Build confidence as you bring daylight deep into building interiors. Fireframes ClearFloor® System from TGP creates dramatic visual effects between building levels. This innovative, UL classified and labeled system combines steel framing and Pilkington Pyrostop® glass for impact resistance and a 2-hour fire rating. It provides a durable, non-slip walking surface, and is approved for loads up to 150 psf.

See the light. Choose the trusted products and support of TGP.

© 2018 Technical Glass Products. Pilkington Pyrostop is a registered trademark of Pilkington plc. Technical Glass Products and Fireframes ClearFloor are registered trademarks of Technical Glass Products.

#1 specified fire-rated glass manufacturer in North America among architectural specifiers as reported by a national research firm, 2014-2017.



fireglass.com | 800.426.0279

For online-only content from this issue, visit
GlassMagazine.com/August2018.

Follow us on Twitter

@GlassMag



Watch us on YouTube

youtube.com/GlassMagazine



Download the Glass Magazine app
free from the Apple and Android app
stores, or visit glassmagazine.com.



Sign up to receive the digital edition of Glass
Magazine. Visit glassmagazine.com and click the
"Subscription Services" tab.

Great Glazing projects

Featured in e-glass weekly. To submit projects,
write Bethany Stough at bstough@glass.org.



- Sandy Commerce (pictured)
- Balenciaga Flagship Store, Miami
- Amazon Expanded Headquarters
Glass Canopy
- Juno Therapeutics

News and resources

- e-glass weekly
- glassblog
- WorldofGlassMap.com

FEATURES

40 GlassBuild America Preview

40 Product Preview

A preview of products and services
to be featured at GlassBuild America
2018

84 Schedule-at-a-Glance

90 Exhibitor List

Companies to see in Las Vegas

104 Evolution of Green

High-performance, environmentally
sustainable construction market shifts
its focus

By Katy Devlin

112 Glaziers' Toolbox: Introduction to Estimating

Seven steps to an accurate project bid,
for new estimators

By Melissa Fischer

commercial

28 Viewpoint

Impact of Edge of Glass versus Center of
Glass on Window U-factor

By Helen Sanders

retail

32 Your Profits: Finance

Payroll Financing Solutions

By Marco Terry

fabrication

36 Factory Floor

Insulating Glass Strength Made Simple

By Joe Minor

DEPARTMENTS

6 News to Know

12 Closer Look

Aluminum Tariffs Raise Concerns in a
Booming Construction Industry

By Norah Dick

16 Trends & Analysis

Retail, Office Segments Lead 2017
Glazing Installations in Strong Market

20 Codes & Standards

Increased Energy Performance
Requirements on the Horizon in
ASHRAE 90.1-2019

By Tom Culp

24 Legal

Beware of False Advertising in
Marketing Puffery

By Matt Johnson

118 Industry Products

122 People

129 Classifieds

131 Suppliers Guide

144 Reader Response Center

146 Here's an Idea...

Thad Ziegler Glass Invests in the
Community

On the cover: The exhibit floor at the 2017 GlassBuild America: The Glass, Window & Door Expo in Atlanta. The preeminent trade show for the glass and fenestration industries comes to the Las Vegas Convention Center Sept. 12-14. Learn more about the product innovations on display, the exhibitors and the schedule of events beginning on page 40. Photo by Robb Cohen Photography & Video, robbphotos.com.

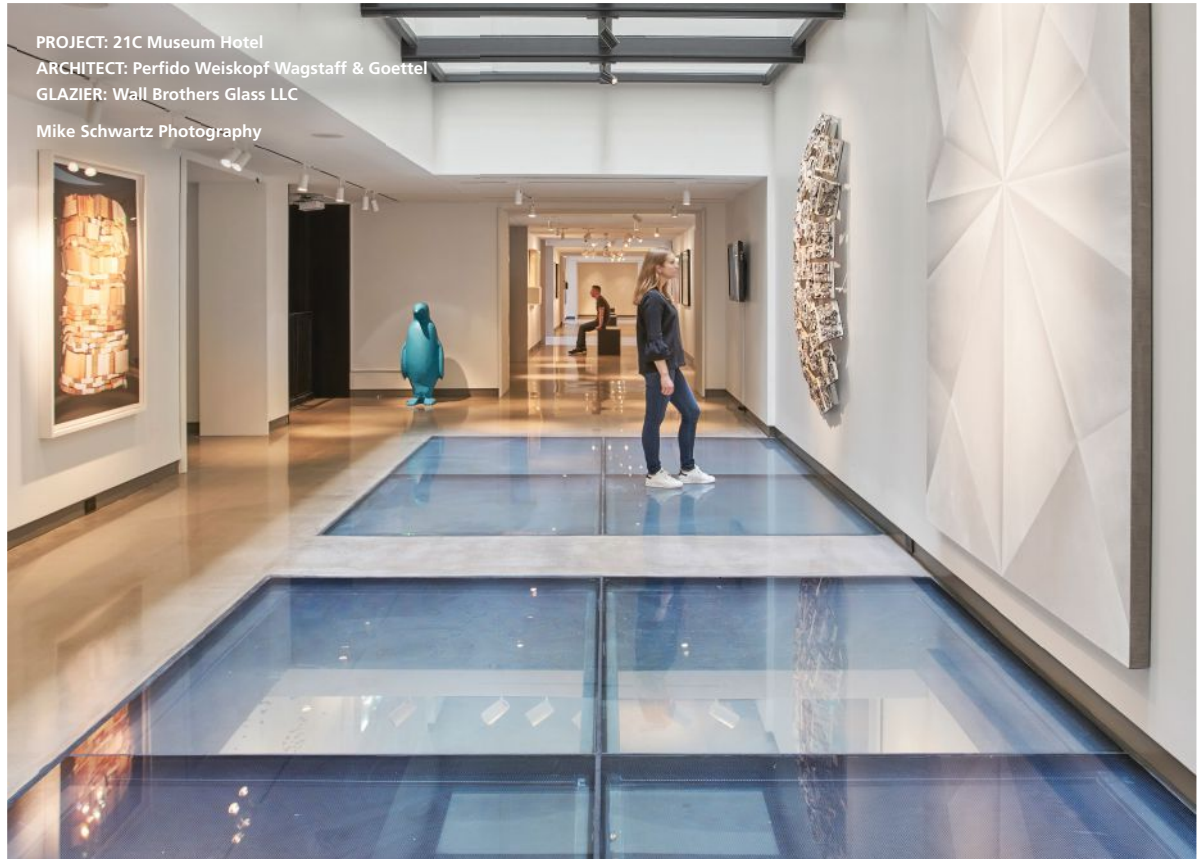

CLEAR SOLUTION™

60-120 MINUTE FIRE RESISTIVE FLOOR SYSTEM



PROJECT: 21C Museum Hotel
ARCHITECT: Perfido Weiskopf Wagstaff & Goettel
GLAZIER: Wall Brothers Glass LLC
Mike Schwartz Photography

GPX FIREFLOOR SYSTEM BY SAFTIFIRST *Patented*

-  USA-made, **2-Hour** Fire Resistive Floor System with the **largest individual glass sizes**.
-  Modular **top-loaded fire resistive floor assembly** for easy installation.
-  Can be used in interior and exterior applications with **multiple glass make-ups and frame finishes**.

See us at GlassBuild America, booth 968.

For more information on the **GPX FIREFLOOR SYSTEM** and our complete line of fire rated glass and framing products, visit www.safti.com or call us toll-free at **888.653.3333**.

News to Know

Brought to you by e-glass weekly

Most-clicked News Stories on GlassMagazine.com*

CRH to Establish New Global Building Products Division

CRH plc, crhamerica.com, parent company of Oldcastle BuildingEnvelope, obe.com, will establish a new global building products division effective Jan. 1, 2019, bringing together

its Europe Lightside, Europe Distribution and Americas Products divisions. Under the leadership of Keith Haas, president, Americas Products, the new platform will operate alongside the company's Americas Materials and Europe Materials divisions. David Dillon, presi-

dent, Europe Lightside & Distribution, will assume the new role of president, global strategy and business development, reporting to the CEO.

NSG to Build New U.S. Float Plant for Solar Market

Officials from NSG Group, nsg.com, announced that the company will invest nearly \$350 million to expand production capacity of transparent conductive oxide coated glass for the solar market. The investment will fund the construction of a new float glass production facility in the United States, and the upgrade and restart of a currently dormant float line in Vietnam, to take place in the next three years.

The company has not yet finalized the location of the new plant in the United States, according to Richard Altman, regional director, Architectural Glass North America.

Arcadia Inc. Acquires Metal Window Corp.

Arcadia Inc., arcadiainc.com, acquired the assets of Metal Window Corp., metalwindowcorp.com, a southern California-based manufacturer of aluminum window and door products. The company reports that the acquisition will expand and enhance the capabilities of Arcadia's residential division, Arcadia Custom, allowing Arcadia Custom to better serve its luxury home market. Arcadia Custom will continue to offer MWC's products along with its thermal aluminum, thermal steel and wood window and door solutions.

Saint-Gobain and Sika End Dispute after 3-year Legal Standoff

In December 2014, officials from Saint-Gobain, saint-gobain.com, announced it acquired a controlling interest in Sika, sika.com, for \$2.8 billion. Saint-Gobain purchased the controlling

Azon Saves Energy



Daylighting systems produced with Azon structural thermal barrier technologies—the MLP™ or Dual Cavity—for aluminum windows and curtain wall, along with high performance glazing components for insulating glass, will yield a fenestration system capable of upholding the highest efficiency and sustainability standards

Contact us to learn about the role of Azon thermal barriers in energy conservation.

1-800-788-5942 | www.azonintl.com



1 HSW Learning Unit



ENTICE® ULTRA-NARROW STILE THERMAL ENTRANCE SYSTEM

THE LOOK YOU WANT, THE PERFORMANCE YOU NEED



U.S. Patent 9,074,413

SUPPORTS HANDLE HARDWARE,
INCLUDING PANIC DEVICES,
ON 1" INSULATING GLASS

A NEW GLASS ENTRANCE SYSTEM UNLIKE ANYTHING YOU'VE SEEN

For the first time, all-glass aesthetics and full-frame thermal performance in one entrance system. Entice® meets stringent energy codes and looks great doing it, satisfying the most discerning designers, owners, and code officials.

- Ultra-Narrow 1-1/8" Vertical Stiles
- Thermally Broken with U-Factors as Low as 0.33 (Storefront) and 0.43 (Door)
- NFRC Rated and Satisfies ASHRAE 90.1-2016 Air Infiltration Criteria

“Best in Category - Openings” — Architectural Record Product of the Year Awards
“Best Product for Retail” — Architectural Products Product Innovation Awards
“The cleanliness in lines is equaled by the sophistication of the hardware and performance.” — Product Innovation Awards Judge

See us at GlassBuild America, booth 1227.

C.R. LAURENCE CO., INC. - U.S. ALUMINUM
crl-arch.com/ENTICE | (800) 421-6144 EXT. 15305



share—16.1 percent of Sika’s capital and 52.4 percent of its voting rights—in a confidential auction process from the Burkard-Schenker family, which owns the majority stake in Sika. (To read Glass Magazine’s coverage at the time, visit GlassMagazine.com/August2018.) The transaction led to a three-year legal battle, with Sika management challenging the sale of majority ownership shares from the Burkard-Schenker family. In May, officials from Saint-Gobain, Sika and the Burkard-Schenkers signed an agreement to end the legal standoff.

The terms of the agreement allow for the ownership family to sell their stake in Sika to Saint-Gobain, “which will give up the special voting rights that were at the heart of the conflict,” according to a May 11 report from Bloomberg. Sika also purchased a 7 percent holding from Saint-Gobain, according to the article.

Two Arrested in Glass Machinery Fraud Case

According to reporting by the Post Star, two individuals have been arrested in Queensbury, New York, and charged with fraud in connection with their glass-handling machinery business. Authorities have charged Robert J. Mirel and Deborah Burnett with 29 felonies each, alleging that the couple defrauded over 40 clients by taking money for machinery that was never delivered.

Almost 550 People Join Class-Action Suit Against Fuyao

The Dayton Daily News reported that 548 current and former employees of Fuyao Glass America, fuyausa.com, have joined the class-action lawsuit against the company. The suit was originally filed by Julia Staggs, a former employee, who alleged violations regarding wages and scheduling.

Chinese Research Institute Produces Ultra-thin Float Glass

Chinadaily.com reports that Bengbu Design and Research Institute for the Glass Industry, located in the Anhui province of China, has produced the

thinnest float glass in the world that remains flexible with high light transmittance. The float glass measures 0.12 millimeters thick.

Xinyi Glass Canada Ltd. Submits Bylaw Amendments for New Canadian Float Plant

According to reporting from The Wellington Advertiser, Xinyi Canada Glass Ltd., xinyiglass.ca, submitted an application for a zoning bylaw amendment to the municipality where it plans to build its first North American float glass plant, in Guelph-Eramosa, Ontario, Canada. One of Xinyi’s proposed amendments asks that a caretaker, emergency personnel and some staff be able to reside onsite. Xinyi met with local residents earlier in the year to discuss the planned \$450-million factory.

AmesburyTruth Patent Infringement Lawsuit Against Vision Industries Ends in Settlement

AmesburyTruth, amesburytruth.com, resolved a patent infringement lawsuit with Vision Industries Group Inc., visionhardware.com. Vision has agreed to stop selling the inverted block and tackle balance systems at issue in the lawsuit from June 2019 until January 2022.

AmesburyTruth filed the lawsuit, Amesbury Group, Inc. v. Vision Industries Group, Inc., Case 2:17-cv-07303 (D.N.J.) on Sept. 20, 2017, alleging that Vision’s inverted balance systems infringe AmesburyTruth’s U.S. patent Nos. 8,424,248 and 9,580,950 related to inverted balance systems. Vision denied all of the allegations of the lawsuit. 

**From April 13, 2018, to press time, June 25, 2018. To read these stories, and others, in their entirety, visit GlassMagazine.com.*

Not getting e-glass weekly every Tuesday? Sign up at GlassMagazine.com by clicking the “Subscription Services” tab.



Published by the
NATIONAL GLASS ASSOCIATION
1945 Old Gallows Rd., Suite 750
Vienna, VA 22182-3931
703/442-4890 • Fax 703/442-0630

President & CEO
NICOLE HARRIS
703/442-4890 ext. 172
nharris@glass.org

EDITORIAL STAFF

- JENNI CHASE**, *Content Director*
703/442-4890 ext. 164 • jchase@glass.org
- KATY DEVLIN**, *Editor-in-Chief*
703/442-4890 ext. 162 • kdevlin@glass.org
- BETHANY STOUGH**, *Managing Editor & Content Manager*
703/442-4890 ext. 169 • bstough@glass.org
- NORAH DICK**, *Assistant Editor & Researcher*
703/442-4890 ext. 145 • ndick@glass.org
- OLIVIA PARKER**, *Editorial Assistant*
703/442-4890 ext. 165 • oparker@glass.org
- WENDY VARDAMAN**, *Assistant Web Editor*
wvardaman@glass.org
- CORY THACKER**, *Senior Designer*
703/442-4890 ext. 140 • cthacker@glass.org
- BETH MOORMAN**, *Production Director*
703/442-4890 ext. 122, bmoorman@glass.org
- HARRY BLACKWOOD**, *Production & Design Assistant*
703/442-4890 ext. 192 • hblackwood@glass.org
- JIM FISCHER**, *Circulation Manager*
917/734-7845 • jfischer@glass.org

ADVERTISING SALES

- EXECUTIVE PUBLISHING, 410/893-8003**
- CHRIS HODGES**, *Account Manager*
chodges@executivepublishing.com • Ext. 1#
- BOB CARLL**, *Account Manager*
bcarll@executivepublishing.com • Ext. 2#
- MIKE GRIBBIN**, *Account Manager*
mgribbin@executivepublishing.com • Ext. 4#

BOARD OF DIRECTORS 2017-18

- KEN MARIOTTI**, *Board Chair*
Woodland Windows & Doors
- ANGELO RIVERA**, *Chair-Elect*
Faour Glass Technologies
- MICHAEL ALBERT**, *Immediate Past Chair*
S. Albert Glass Company Inc.
- CHRIS BOLE**, Pikes Peak Glass Inc.
- BRIAN HALE**, Hale Glass Inc.
- TIM KELLEY**, Tristar Glass Inc.
- RICK LOCKE**, Windows, Doors & More Inc.
- CATHIE SAROKA**, Goldray Glass
- DOUG SCHILLING**, Schilling Graphics
- GUY SELINSKE**, American Glass & Mirror Inc.
- GUS TRUPIANO**, AGC Glass Company NA
- TOM WHITAKER**, Mr. ShowerDoor Inc.
- STANLEY YEE**, Dow Corning Corporation

www.glass.org
www.GlassMagazine.com
www.GlassMagazineDigital.com
e-glass weekly™



Fit the bill—and the build.

Capture clarity with new *Acuity*™ Low-Iron Glass.

Meet the aesthetic demands of architects and the performance demands of owners, all for a modest investment. Developed to withstand value-engineering, new *Acuity*™ Glass by Vitro Architectural Glass (formerly PPG Glass) joins *Starphire* Ultra-Clear® Glass in the Vitro family of low-iron brands. An affordable low-iron option available with *Solarban*® solar control low-e coatings, *Acuity*™ glass offers vivid views with no green cast.

Request samples and learn more at vitroglazings.com/acuity



See us at GlassBuild America,
booth 817.





IT'S HARMLESS.

Unless your sealant process fails.

Moisture protection. Thermal and acoustic performance.

Aesthetics. These are just a few of the reasons to make certain there is an International Union of Painters and Allied Trades glazier on the job. With hundreds of hours of classroom training, thousands of hours of on-the-job training and ongoing advanced training in every aspect of glass selection, cutting, installation and replacement, they're the clear choice for safety, performance and durability.

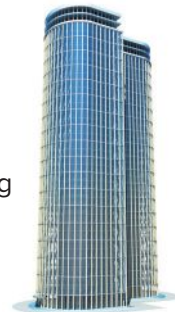

Learn more at IUPAT.org





Aluminum Tariffs Raise Concerns in a Booming Construction Industry

By Norah Dick

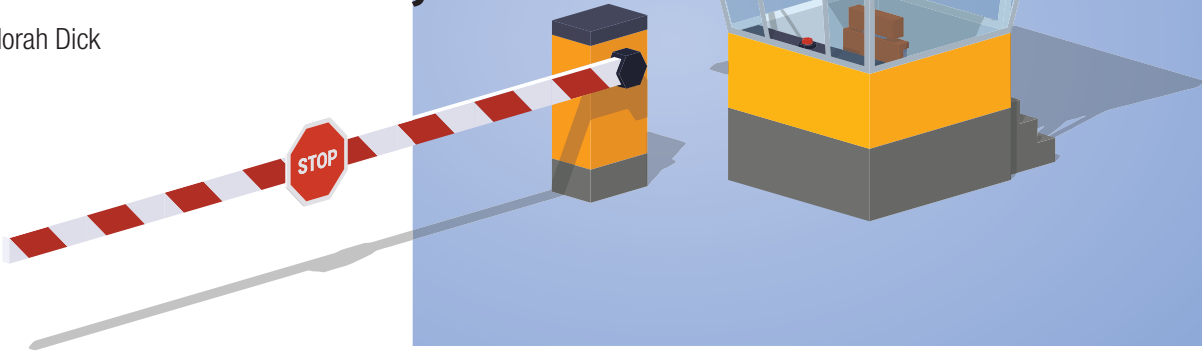

In March, President Trump signed an order that imposed a 25 percent steel tariff and a 10 percent aluminum tariff on imports from most U.S. trading partners. As of June 1, that list of affected trading partners includes Mexico, the European Union and Canada. (Canada represented almost half of the United States' imported aluminum in 2017, according to the U.S. Geological Survey, minerals.usgs.gov.) Aluminum and construction industry officials are critical of the measures' intended economic benefit, and uncertain about their ultimate impact on material costs, the supply chain and the health of the overall economy.

"We can't build the case that [the imposition of tariffs] is good for business; it's not going to build our economy," says Jeff Henderson, president, Aluminum Extruders Council, aec.org. "It feels like it's going to be disruptive."

The most recent measures, which imposed a tariff of 10 percent on imported aluminum products from the three geographic regions, are the latest of the restrictions placed on foreign metal imports. On March 8, President Trump issued the initial proclamations, which

imposed duties on steel and aluminum articles under Section 232 of the Trade Expansion Act. The actions were based on a report from the Secretary of Commerce which argued that the amount of imported aluminum and steel "[threatened] to impair the national security." As of June 1, Argentina and Australia have been exempted from aluminum tariffs, but Argentina's imports are subject to absolute quotas.

Industry sources interviewed after the imposition of tariffs on Canada, Mexico and the European Union say that the tariffs themselves do not seem to have affected aluminum supply thus far. Part of this is due to a strong construction market pre-tariff, says Michael Collins, managing director, Building Industry Advisors, buildingia.com, speaking in a June 15 interview. He says he has not heard of anyone short of aluminum, and building is still booming. "The benefit of the tax cut has likely outweighed the negative of the tariffs at the current moment," he says. Collins also cautions that the full impact on construction will not be known immediately. "Massive capital decisions aren't made in the short term. It's going to be a number of months before you

Tariff Quick Facts

- ▶ Imposed on March 8
- ▶ 10 percent aluminum tariff
- ▶ 25 percent steel tariff

know the impacts," he says.

While supply has not changed, rising costs have affected profitability, says Collins. Speaking to Glass Magazine on June 14, Jean Simard, president, Aluminium Association of Canada, aluminium.ca, warns that as those material costs rise, they will trickle down the supply chain. Simard says that small and medium businesses in both America and Canada are seeing costs increase since the tariffs have been imposed, and that as cost is passed down, buyers are more likely to outsource parts from a foreign supplier.

In a June 11 interview, Oliver Stepe, president, YKK AP America, ykkap.com, confirmed that rising costs were concerning downstream customers, but like Collins, warns against coming to any fast conclusions. "It is too early to determine the full scope of impact on the construction market stem-



**ERGO
ROBOTIC
SOLUTIONS**

Coast to Coast Sales & Rentals

Financing Available

Made in the USA

Means Serviceability

GM2000-26



GM2000-16
with Winch

Exclusively from Ergo Robotic Solutions,
the Crab Crawl is a game-changing feature
available as an option on all GM models.

**New Feature:
the Crab Crawl!**
Sideways-Movement
Option available now
on all GM models!

Crab Crawl



Side to side
Movement!

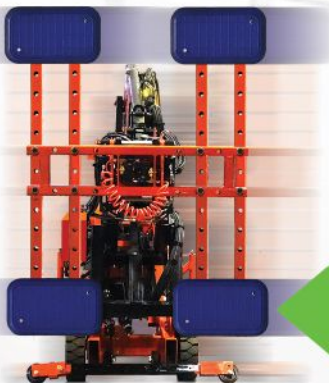

Call or Email Jerry j.nudi@ergorobotic.com 518-796-2179 ErgoRobotic.com

Closer Look

Aluminum Organizations Eye Threat of Chinese Overcapacity

A top concern over aluminum supply on a global scale is overcapacity of aluminum products in China, according to industry officials. National aluminum associations of the United States and Canada have strongly encouraged the U.S. administration to focus on Chinese overcapacity of aluminum as the major threat to the global aluminum market, and to the growing domestic aluminum industry. According to the U.S.-based

Aluminum Association, aluminum.org, China's state-subsidized production distorts markets and leads to illegal "dumping," which happens when an exporter sells products abroad at a lower price than in its own domestic market.

On June 3-4, leaders from national aluminum associations in Canada, the United States, Europe and Japan held an international summit in Montreal, Canada, to address overcapacity, and called for a Global Multilateral and Governmental Forum on Aluminum Overcapacity.

The Charlevoix G7 Summit Communiqué, written by G7 leaders at the conclusion of the summit, recognized overcapacity issues and "stress[ed] the urgent need to avoid excess capacity in ... sectors such as aluminum and high technology." According to the Aluminium Association of Canada, aluminium.ca, it now falls to the G20 to create a forum and put in place an international monitoring system when it meets in November of this year.

ming from the recent tariffs; however, any time there is an increase in the cost to build it does raise anxiety in the market," says Stepe. "We also feel that the tariffs will have an impact on numerous other industries, and this is a concern in terms of the impact the tariffs will have on the greater overall

economy." Stepe says he has not seen problems with aluminum supply so far.

Collins recommends that suppliers and buyers remain in contact regarding aluminum costs, and that suppliers be sure that the cost of aluminum they supply is guaranteed from their own supplier. He advises aluminum distribu-

tors or industry manufacturers to put language in agreements that refers to tariffs. "Ensure that you're not guaranteeing pricing to your customers for one day longer than your material suppliers are guaranteeing costs to you," he says.

Added to the cost and supply pressures of the tariffs are recent sanctions against Russian oligarchs that went into effect on April 6. Russia is the second largest supplier of primary aluminum to the United States. The U.S. Department of the Treasury, home.treasury.gov, targeted seven oligarchs for profiting from Russia's reported "malign activity," which included "attempting to subvert Western democracies, and malicious cyber activities." Among those targeted was Oleg Deripaska, a major shareholder in United Company Rusal PLC, rusal.ru, one of the world's largest aluminum producers. The abrupt loss of supply caused material costs to rise, according to reporting by the Financial Times, ft.com. On April 23, the Treasury Department announced that U.S. companies supplied by Rusal have until Oct. 23 to complete their agreements.

Simard emphasizes that it is the smaller, downstream business that will be most impacted by the current tariffs and disrupted by the current market uncertainty. "Businesses have to make decisions, and this is not sustainable," he says. "Businesses cannot thrive on volatility." ■

America's Glass Rack Leader



- Innovative Design
- Strong
- High Capacity
- Built-to-Last

Call Today for More Info and a Quote
1-844-364-4022 *Se Habla Español*

America's Glass Rack Leader is Coming to Las Vegas - GlassBuild Booth 719

 my glass truck.com



THE DIFFERENCE IS CLEAR.

INCREASE PROFITABILITY

Investing in capital equipment? Get more than a machine with HHH Tempering Resources. Quality equipment plus U.S.-based tech support extends equipment life with less downtime.

HHHtempering.com | 412-255-3251

OFFICIAL EXHIBITOR

GlassBuild 
AMERICA

THE GLASS, WINDOW & DOOR EXPO

September 12-14, 2018 | Las Vegas

Booth #2527

BI-COASTAL SERVICE CENTERS | COMPLETE MACHINERY LINE-UP | PARTS STOCKING

Retail, Office Segments Lead 2017 Glazing Installations in Strong Market

Storefront takes largest market share according to product type

Source: AAMA 2017/2018 U.S. Industry Market Studies from the American Architectural Manufacturers Association, aamanet.org

In 2017, new construction and major additions constituted 66.5 percent of all nonresidential vision installations in the United States, with renovations making up the remaining 33.7 percent, according to the AAMA 2017/2018 U.S. Industry Market Studies from the American Architectural Manufacturers Association, aamanet.org, as researched by Ducker Worldwide, ducker.com.

The new construction and major additions vision area was up almost 6 percent in 2017 as compared to 2015, when the previous study was conducted. Replacement and renovation vision area also increased almost 6 percent in 2017 as compared to 2015, according to the study. The nonresidential glazing market increased by 3.7 percent in 2017, compared to 2015, with increases across all applications. Nonresidential installations are expected to continue to grow in 2018 and 2019, with potential declines in 2020, according to the report.

For new construction by project type, the retail segment (stores, other mercantile) saw the largest market share of glazing installations by far in 2017, with 29.17 percent. The next largest segment was manufacturing/warehouse, with 13.9 percent market share, followed very closely by office and bank, with 13.7 percent market share. In 2015, high rise multifamily had been second. In 2017, it dropped to fourth.

The educational segment, which constituted 11.1 percent of installations, remained fairly steady compared to 2015. The healthcare category bumped up to 6.5 percent of installations in 2017,

Fig. 1 New Nonresidential Construction and Major Additions
Segmented by building category (millions of square feet—vision area)

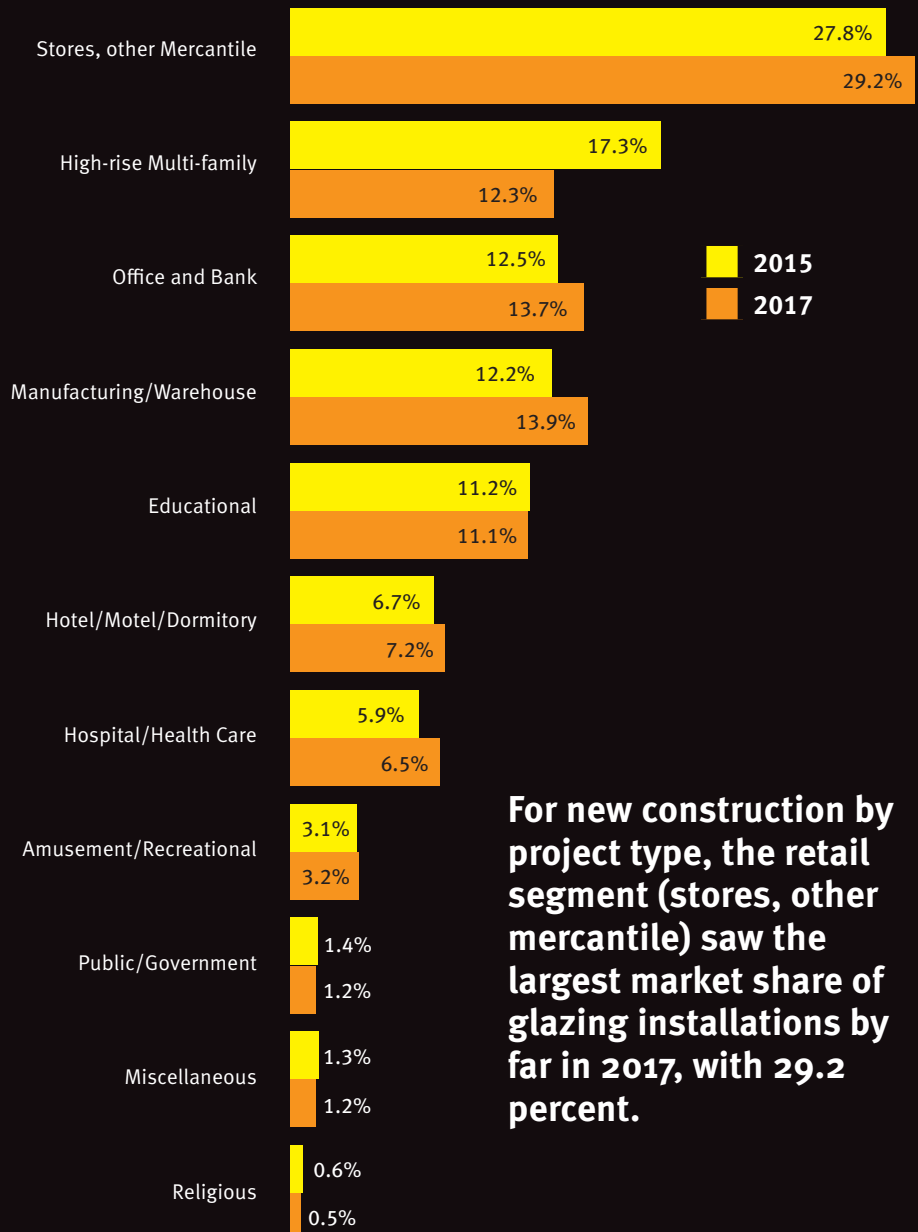

For new construction by project type, the retail segment (stores, other mercantile) saw the largest market share of glazing installations by far in 2017, with 29.2 percent.

Fig. 2 Total Nonresidential Vision Area

Segmented by type of construction (millions of square feet—vision area)

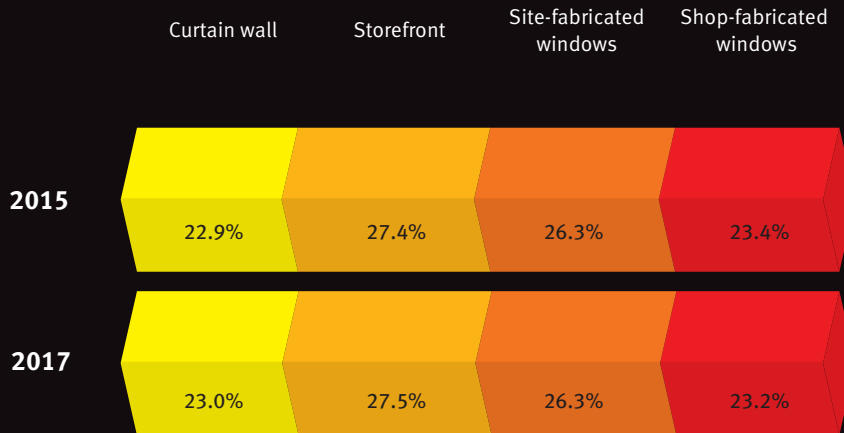

up from 5.9 percent in 2015. (See Fig. 1.)

Looking at product type, storefront windows represented the largest market segment, with 27.5 percent of overall installed nonresidential glazing in 2017, followed closely by site-fabricated windows, which made up 26.3 percent. Shop-fabricated windows made up 23.2 percent of installations, and curtain wall the remaining 23 percent. (See Fig. 2.)

The study highlighted in this article is an annual comprehensive report offered by AAMA. The report features national overview data on a variety of residential and nonresidential products. Purchase the report and learn more at aamanet.org/store. 

Yorglas

MAKE THE RIGHT MOVE
TO BECOME A LEGEND

Yorfloor®

Yorglas yorfloor® series offers aesthetic and safe floor solutions with R12-R11 level certificates from IFA Institut.

glasstec | Save the Date | 23-26 October 2018 | STAND NO 10048

T 0 232 376 78 01 | www.yorglas.com | marketing@cammerkezi.com

See us at GlassBuild America, booth 508.



WE ALSO INSTALL PEACE OF MIND.

Want your next glazing project delivered with the **quality** you expect and the true **peace of mind** you deserve? **Specify an NACC certified** glazing contractor.

NACC certified contractors undergo a rigorous independent third-party assessment that digs deep into the areas that matter to your project. This assures that the glazing contractor on your project adheres to industry-identified best practices for quality management systems, business practices, contract administration, glazing fabrication and installation processes – and, of course, safety.

While many companies say they install glass, with NACC certified glazing contractors you can rest assured that your building will be **clearly better**. Make the clear choice—NACC certified.

Learn more at **NACCprogram.com**



Visit us at GlassBuild America booth #1574.

Increased Energy Performance Requirements on the Horizon in ASHRAE 90.1-2019

By Tom Culp

What happened:

Proposals were advanced for ASHRAE 90.1-2019 at the ASHRAE summer meeting, with several notable changes on tap for the commercial glass and glazing industry. Key changes include more stringent requirements for thermal efficiency and solar control and removal of metal versus nonmetal distinctions. The meeting also included discussion of potential new proposals that, if done incorrectly, could limit window area.

Why it matters:

ASHRAE 90.1 is the benchmark for commercial building energy codes in the United States and a key basis for codes and standards around the world. The changes to the standard find their way into the codes, which dictate performance requirements for windows in all nonresidential buildings and residential buildings four stories or higher.

ASHRAE is nearing completion of the 2019 criteria for its 90.1 commercial building energy code standard, with several notable changes on the horizon for the glass and glazing industry. The determinations from the standard will likely form the basis for the 2021 International Energy Conservation Code proposals, making it essential for industry companies to be aware of updates to the standard.

This article presents the changes to ASHRAE 90.1 that will have the greatest impact on the glass and glazing industry.

Next step in stringency for U-factor and SHGC

The industry will see the next step in stringency for U-factor and solar heat gain coefficient requirements for glass and glazing in the 2019 version. After months of analysis and negotiation, various industry representatives and key stakeholders agreed upon a set of requirements that will continue the trend of increased stringency in the energy codes, while also being practical and cost-effective. U-factors decreased 5 to 15 percent between the 2013 and

2016 versions, and this downward trajectory will continue in 90.1-2019, with U-factor requirements decreasing another 5 percent and 17 percent in the various climate zones.

SHGC requirements also saw modest reductions across most climate zones, although they are not expected to cause drastic changes in glazing type from what is currently used. Solar control products will be needed in many locations, with lower SHGC in the south.

One new change is that the requirements will list separate SHGC criteria for fixed and operable products, just like the standards already do for U-factor. Importantly, this will not require different glazing for fixed and operable products, but will allow the committee to capture some unclaimed energy savings due to the fact that operable products inherently have a lower SHGC than fixed products even with the same glazing, due to the larger frame percentage.

What might this mean for the glass and glazing industry in terms of the types of products that likely would be required in the various climate zones? In a very rough sense, this represents

a “zone shift,” with northern products moving a notch south. For example, what was currently required in Zone 7 would now be required in Zone 6, Zone 6 moves to Zone 5, etc. Overall, this will continue to push more advanced thermal breaks, warm-edge spacers, argon gas fill and 4th surface low-emissivity products.

In the warm weather climate of Zone 1, the industry will likely see the need for low-E double glazing with lower SHGC, such as the newest triple silver low-E products. Zones 2-3 will likely see low-E double glazing in a thermally broken frame, and potentially the use of argon fill. In Zones 4-5, low-E double glazing in a thermally broken frame will be required, along with two of the following: argon-fill, high-performance thermal break or two low-E coatings (No. 2 and No. 4 surface). Zone 6 will also require low-E double glazing in a thermally broken frame with three of the following: argon-fill, warm-edge spacer, high-performance thermal break or the two low-E coatings. Zone 7 would require all the options listed in Zone 6, or will move to triple glazing. In Zone 8, triple glazing will likely be required.

Elimination of material distinctions

Existing versions of ASHRAE 90.1 include separate U-factor requirements for nonmetal versus metal glazing systems. The IECC previously had this distinction based on frame material, but it was removed in 2012. As part of the overall proposal for ASHRAE 90.1-2019, there was agreement to match the ASHRAE 90.1 product categories to those used in the IECC. This results in separate U-factors for fixed windows, operable windows, entrance doors and skylights without regard to material type.



Valla 25 E Series
Walk Behind Electric
Pick&Carry Mini-Crane

Sales
Rentals
Parts
Service

The **STANDARD** in Mini-Cranes



100% Electric
No Emmissions



Power Steering
Tiller with
180° Rotation

Full Capacity
Dual Rated or
De-Rated Units
To comply with all state and
local regulations for operators.

Nationwide Rentals & Deliveries
Operator Training Courses
Parts and Service Support

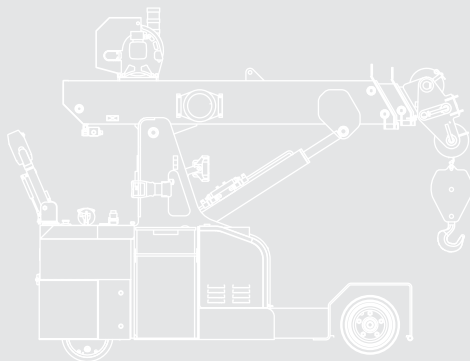
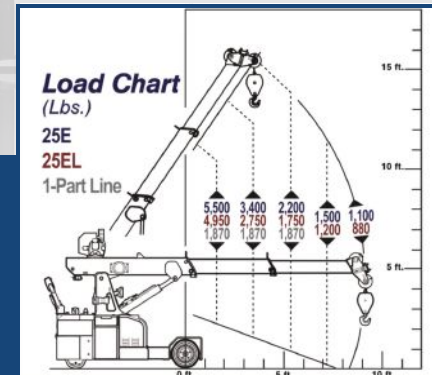

Handheld Boom Controls with
Proportional Joystick Distributors

Advanced Load Monitoring System
Displays Real-Time Load Info



U.S.A. Owned
Meets or exceeds
all Federal, State and
Local Regulations

Come See Us
GlassBuild
AMERICA
THE GLASS, IRONWORK & ROOF EXPO
SPONSORED BY IMA, IMAA, IMAE, IMAF, IMAH, IMAK, IMAKX

Booth 1068
Sept 12-14
Las Vegas



Manitex Valla
708.237.2091
valla@manitex.com
www.manitexvalla.com
9725 Industrial Drive, Bridgeview, IL 60455

This issue has been debated at ASHRAE for 14 years. It was agreed to resolve this issue in part because of the realization that the real-world market impact is small, as architects choose different window products appropriate for their particular application, not because of what the code category says. Additionally, the change will improve consistency with the IECC.

New limits on window area?

In the 2010 and 2013 versions of ASHRAE 90.1 and the 2014 version of ASHRAE 189.1, the glass and glazing industry fought back proposals that would have reduced the window-to-wall ratio from 40 percent to 30 percent on projects going through the prescriptive path. The industry won these battles by demonstrating how reduced window area would actually

be contradictory to high-performance buildings, where access to quality daylighting and views improves overall functionality, health and wellness of occupants.

The industry has not seen such direct attacks on window area since that time. However, proposals to limit window area are potentially taking a different shape. While there were no specific proposals voted on at the ASHRAE meeting, there were discussions about introducing new restrictions on the performance path in ASHRAE 90.1 that limit trade-offs within the envelope. If done incorrectly, these limits could create an artificial barrier that would limit window area, even if equivalent or superior overall energy efficiency is shown.

One suggestion was a direct limit on the envelope performance—a certain performance level that the envelope can't fall below when making other trade-offs in lighting and mechanical systems. The devil is in the details on how this would be done, and the impact on window area and building performance is unclear. It may be a solution in search of a problem that doesn't exist, since the overall building energy efficiency is the same. This will be an important issue for the industry to continue monitoring.

What's next?

The ASHRAE 90.1 committee unanimously approved the proposed U-factor and SHGC changes to go out for public review, which will likely occur in August. As the proposal achieved broad consensus, there should not be many comments, but any comments received will be addressed at ASHRAE 90.1's next meeting in October. **B**



FULLY INTEGRATED ESTIMATING

Knowledge

- Field-tested access control pros that know the biz
- Estimating staff trained to look for hardware compatibility on projects
- Proprietary system that ensures complete quotes on-time, every time

Service

- Assistance with hardware submittal packages
- Protech quotes broken down by hardware set and # of openings
- Comprehensive customer service before, during and after the project

Inventory

- Whisper-quiet both electrically and mechanically
- Perfect for places where the slightest noise makes a big difference
- Wide range of finish and trim options to blend with existing architecture

With the QEL, you don't have to go out with a bang . . .

Choose the Strong, Silent Type:

The QEL Exit Device from Von Duprin

Featured Product



For more information call us at 855.847.5691

Got a large project? Send quote requests to:

estimating@accesshardware.com www.accesshardware.com



Tom Culp is a technical code consultant for the National Glass Association, glass.org, and the Aluminum Extruders Council, aec.org, and is the owner of Birch Point

Consulting. He can be reached at culp@birchpointconsulting.com.

See us at GlassBuild America, booth 813.



The industry's only single-source, comprehensive glazing systems for in-plant and field applications

- Designed, manufactured, tested and warranted by a single supplier
- Locally supported throughout North America by a network of Tremco technical/sales representatives



LEAK FREE COMMERCIAL GLAZING SYSTEMS:

Gaskets, tapes, setting blocks,
window-to-wall transitions, structural
silicone and perimeter sealants



WATERTIGHT RESIDENTIAL WINDOW & DOOR SYSTEMS:

Insulating glass spacers, in-plant
and installation sealants,
gaskets, tapes, setting
blocks and
window-to-wall
transitions

*VISIT OUR RESIDENTIAL WINDOW BUSINESS TEAM AT GLASSBUILD BOOTH #419
for daily application demos of our EnerEDGE and EnerSEAL IG edge-seal system.*



To order contact Tremco Customer Service:
3735 Green Road, Beachwood, OH 44122 800-321-7906
220 Wicksteed Avenue, Toronto, ON M4H 1G7 800-363-3213

www.tremcosealants.com

OFFICIAL VENDOR
GlassBuild
AMERICA
THE GLASS, WINDOW & DOOR EXPO
September 12-14, 2018 | Las Vegas



Beware of False Advertising in Marketing Puffery

By Matt Johnson

GlassBuild America is upon us. As always, the show presents an exciting opportunity to learn about new products and their capabilities. Marketing departments live for these moments. However, there is a fine line when a salesperson's comment about performance turns from an opinion into a warranty or a false advertisement.

Prior to the show, this distinction is worth review, as such "puffing" can lead to fines. Consider a paint company that made a statement in 2018 that its products were VOC-free. This claim was legally challenged as being false. The manufacturer defended its con-

duct as mere puffing but lost the legal challenge and was fined.

In legal context, puffing is a defense against claims that advertising was false or created an express warranty. The manufacturer takes a position that its advertising or its salesperson's actions were simply matters of opinion—or so general that no reasonable

person could reasonably rely on the challenged conduct.

At its most basic, puffery is an expression of subjective opinion. Statements like "fine quality" or "amazing" or "best" when used to describe a product have been held as mere puff. But when those comments are used in a way that ventures toward measurable criteria or used in comparison with a competitor's product, the distinction is less clear.

Consider the phrase "best per-hour rate." When a word like "best" is attached to the phrase "per-hour rate," the potential for advertising liability increases. This is because under most legal systems a statement relating to the performance, quality or nature of goods sold can become a warranty if that statement becomes a basis of the bargain. A comment that, when read in full, establishes a technically measurable standard can create a warranty that must be accurate and met when a product is delivered. If the statement is not accurate there is a potential for a false advertising claim. Likewise, if the performance is not met, there is additional breach-of-warranty exposure.

Alternatively, a general statement that may seem like mere puffery can still prove problematic when used. For example, "Better Ingredients. Better Pizza" was a slogan used by a pizza franchise in the early 2000s. This franchise was sued by another pizza company for false advertising, and the Third Circuit Court of Appeals found that the slogan itself was general and close to puffing. However, because the slogan was used in an advertising program that directly questioned the ingredients and quality of competitors' pizza, there was

A comment that, when read in full, establishes a technically measurable standard can create a warranty that must be accurate and met when a product is delivered.



COMFORTDRIVE®

AUTOMATED SELF-DRIVING
PANEL SYSTEM

- Fully automatic operation at the push of a button
- Exceptional convenience with dynamic opening and closing speeds of up to 30 ft. per minute
- UL® 325 safety-tested and certified
- Patented Smart Control System navigates complex layouts achieving proper set up every time

Contact your local Modernfold, Inc. Distributor today to learn more about movable wall automation and the new ComfortDrive® Self-Driving Panel System by calling **800-869-9685** or visiting **www.modernfold.com**

a violation of the Lanham Act—a set of federal regulations governing false and deceptive advertising.

Glass and glazing companies regularly run into general statements of subjective quality that are simple puffery. But as technology advances and it becomes easier to quantify the qualitative, liability risks abound. For this industry, one need look no further than the various environmental impact

claims surrounding modern glazing. Consider words such as renewable versus sustainable; efficient versus neutral; recyclable versus recycled content. These terms, which can seem general, have very specific technical measures that must be met in order to be advertised with the descriptors. In fact, environmental claims are so technical that the Federal Trade Commission has published regulatory guide-

lines for proper use of environmental marketing—the “Green Guides.”

Absent governmental guidance, what can a company do when considering whether its advertising is simple puff or presents potentially misleading or false claims? Content checks are a good first step. Keep representations neutral, toward both performance criteria and competitors’ products. Content must also be used in a neutral context to avoid inappropriate implications, as in the example of the pizza company above.

If there is a performance point or production target worth advertising, be sure to have the testing and validation to support those claims. Include in the advertising any necessary disclaimers regarding the conditions or circumstances of the testing so viewers can appreciate that their circumstances may differ. And if a comparison is made with another manufacturer’s products, be sure that the most current model and equal evaluations are used. Advertising based on outdated data, or a failure to regularly update testing to current production models, has been held to be false advertising.

Finally, understand that advertising liability, in large part, does not depend on intent. It is not necessary that a competitor or consumer prove that someone intentionally presented a false advertisement for liability to exist. The risk for penalties and fines focus most often on those who received the advertising, not the company issuing the offending ad. Even so, it is worth noting that if it can be shown there was an intent to mislead, or the advertising was issued with a reckless disregard for accuracy, punitive damages and personal fines are possible. 



APEX
FACADE SYSTEMS

STANDARD DOORS
CREST
175

THERMAL DOORS
SUMMIT
200

THERMALLY BROKEN
STOREFRONT
MERIDIAN
450

HIGH PERFORMANCE
CURTAIN WALL
PINNACLE
600

- COMPETITIVELY PRICED
- SHORT CYCLE LEAD TIMES
- INDEPENDENTLY TESTED TO INDUSTRY STANDARDS
- EXTRUDED IN CANADA 
- INSTALLS FASTER AND WITH FEWER COMPONENTS

DOWNLOAD OUR CATALOG AND REQUEST A QUOTE
AT APEXFACADES.COM



Matt Johnson is a member for The Gary Law Group, prgarylaw.com, a Portland-based firm specializing in legal and risk issues facing manufacturers of glazing products.

He can be reached at matt@prgarylaw.com.



GLASS, INC.

ARCHITECTURAL GLASS FABRICATION

**A reliable partner
committed to precision,
service and speed.**

Servicing New York, Philadelphia,
Boston & DC Metro areas.

OUR CAPABILITIES

- HIGH PERFORMANCE LOW-E INSULATED UNITS
- TEMPERED GLASS
- LAMINATED GLASS
- SHOWER DOORS
- SPANDREL
- EDGING & CNC FABRICATION
- BIG GLASS

To see what we can do visit: bluestarglass.net



2300 US Route 1, Building 31, North Brunswick, NJ 08902 | phone: 732-422-1272 | bluestarglass.net



Impact of Edge of Glass versus Center of Glass on Window U-factor

By Helen Sanders

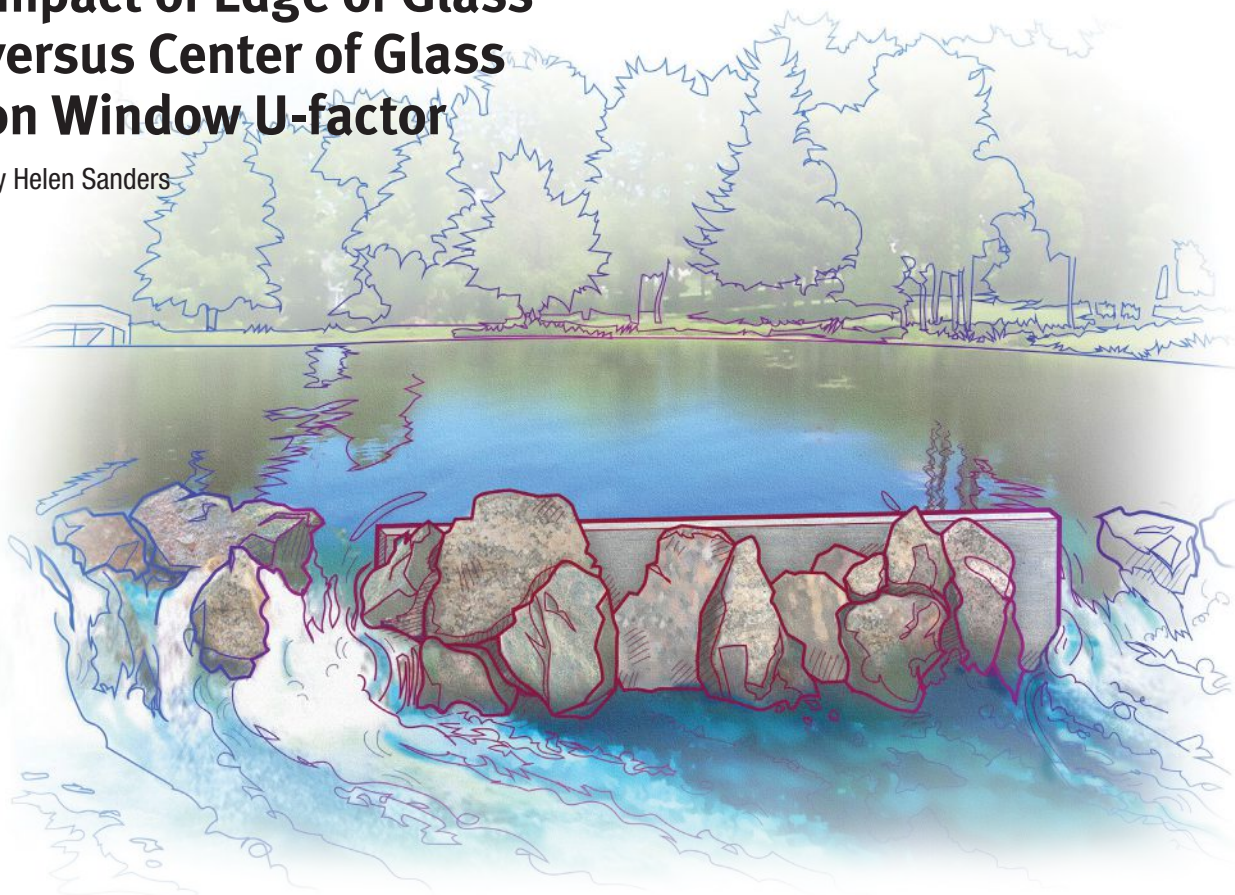

Preventing heat flow through the center of glass only, rather than considering the window as a whole, is the thermal equivalent of damming a river at its center, yet forgetting to block water flow all the way to its banks. In the case of the river, its flow is not stopped; the water just flows around the edges of the dam. Illustration courtesy of Technoform, technoform.us.

Over the years, the glass industry has relied heavily on reducing the center of glass U-factor as a way of driving down overall fenestration U-factors (thermal transmittance). Strategies have included increasing the performance of low-emissivity coatings, using multiple coatings, adding inert gases, and more recently, moving to triple-pane units. However, the COG U-factor makes up only part of a window's performance. To achieve the lowest fenestration thermal transmittance and highest condensation resistance, it is necessary to look more broadly at the window as a system, including the edges: the frame and edge of glass.

Focusing on preventing heat flow

through the COG only, rather than considering the window as a whole, is the thermal equivalent of damming a river at its center, yet forgetting to block water flow all the way to its banks. In the case of the river, its flow is not stopped; the water just flows around the edges of the dam. Likewise, in the case of the window, the energy still flows through it, even if the COG conductance is low. It does so by taking the path of least resistance around the edges of the window—through the frame and EOG.

The graph on page 30 illustrates how the window U-factor varies with the COG, frame and EOG (spacer) performance, and demonstrates how the specifications of the edges of a

window control the overall U-factor performance.

In a poor-performing, non-thermally broken frame with an aluminum insulating glass spacer, changing the COG performance from 0.29 to 0.24 $\text{btu}/^\circ\text{F}\cdot\text{hr}\cdot\text{ft}^2$ —equivalent to adding argon to a double-pane low-E insulating glass unit and changing the coating from a double silver to a triple silver—provides only a 6 percent reduction in window U-factor. Yet, without making any change to the COG performance, the change to a high-performance thermally broken frame with a warm-edge IG spacer reduces the overall window U-factor by 36 percent. The implication is that when specifying a fenestration system, the first focus

For real? Up to 1200+ FINISHED Dura IG Units per Shift?

See us at GlassBuild America,
booth 1927.

Don't just crunch the numbers...



CRUSH 'EM!

The Erdman High Speed Dura Line produces finished gas-filled IG units, that are ready to glaze immediately, at a rate two to three times faster than traditional IG lines. Total labor for the Dura line is 3-4 operators per up to 1200+ unit shift.

Yup. Just ask Kyle...

"In a state with nearly 0% unemployment, we're finding it more difficult to recruit qualified production employees," states Kyle Hawthorne, Vice-President of Operations at Mathews Brothers Company, in Belfast, ME.

"Since we installed the Erdman Parallel Process Duralite IG Line, we produce the same number of finished IG units in an 8-hour shift with 4 employees, that used to require 12 people working 10 hours," he continued, "This allows us to shift our labor into areas that require more critical thinking."

"The Inkjet Printer allows us to date-stamp the spacer on-line, which saves labor, but also minimizes obstructions to the sight line. The Argon Filling Chambers have not only increased efficiency, they've lowered our material costs. The Quartz Heating Lamps allow for immediate sealing of the units, which improves quality and leads to a more reliable sealed unit for our customers. And the Final Press uses uniform pressure as opposed to the tapered rollers, which we also believe adds to the quality," Kyle concluded.



Erdman Automation Corp.
1603 14th St. South
Princeton, MN 55371
763.389.9475
www.erdmanautomation.com

ERDMAN IG

Window U-factor with Improvements in Edge of Glass Compared to Center of Glass

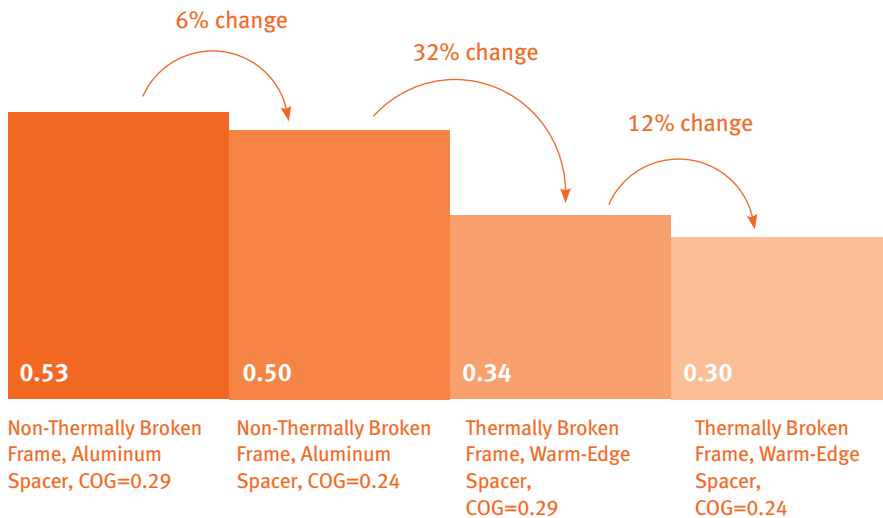

Improvements in the thermal performance of the edge of glass (spacer and frame) can provide larger improvements in overall system U-factor, compared to improvements in center of glass alone.

should be on improving the performance of the frame (biggest influence) and EOG, before specifying the COG package.

Having a high-performance edge is an enabler for achieving a high-performance window system, and it can provide greater flexibility in glass choice because the highest COG U-factor may not be needed. A top-performing frame can achieve the same performance with dual-pane glazing than a poorer performing frame with triple-pane glazing. For example, a non-thermally broken window wall must use a triple-pane, krypton-filled IG unit with two low-E coatings (COG U-factor = 0.14 btu/°F.hr.ft²) to reach a fenestration U-factor of 0.33 btu/°F.hr.ft², whereas a simply thermally broken system need only use a dual-pane IG unit with one low-E coating (COG = 0.24 btu/°F.hr.ft²), according to data for window walls based on the National Fenestration Rating Council, nffc.org, database.

Because condensation resistance also is driven by thermal bridging—or lack thereof—at the fenestration edge, not the center, improving frame and EOG thermal performance first has a dual benefit of increasing performance in this dimension, too. For the example above, the condensation resistance of the non-thermally broken window wall is only 40, compared to 53 for the thermally broken system.

The moral of the story is that when designing windows for thermal and condensation resistance performance, start with the edge first. Doing so delivers higher performance and more flexibility, reduced complexity and potentially reduced cost for the glazing in-fill. 

V-GROOVES • BRILLIANT BEVELS

DEPENDABLE Glass Works

CUSTOM SHAPES • CUSTOM FABRICATION

Call TODAY 1-800-338-2414
www.dependableglass.com



Helen Sanders, PhD, helps to lead strategic business development activities at Technoform Glass Insulation NA Inc., technoform.us. She can be reached at 330/487-6600.

**CAN WE TALK
ABOUT THE
ELEPHANT IN
THE ROOM?**

**IT'S
HUGE.**



**Our thin, high-strength glass gives
you options you didn't have before.**

Imagine what you could do with larger sheets of the same ultra-thin, highly durable glass used in electronic devices. DermaGlass is a 1.3mm, low-iron glass that comes in sizes up to 58" x 118". It is exceptionally strong, flexible, lightweight, durable, and scratch-resistant. And it can be used with our Pintura backpainted coating or laminated with graphic interlayers. Making it not only highly resilient, but also extremely versatile in both **architectural** and **elevator cab** installations. It can also be laminated to itself or to honeycomb core for safety. Now that it's been brought to your attention, we'll let you envision all the possibilities.

To learn more, contact our sales representatives.

PULPSTUDIO

www.pulpstudio.com



DermaGlass™

2100 W. 139th St. Gardena, California 90249

Tel: 310-815-4999 Fax: 310-815-4990

Email: sales@pulpstudio.com

Payroll Financing Solutions

Recommended solutions and options to avoid

By Marco Terry



The primary responsibility of a business owner or company manager is to make sure that employees are always paid on time. Nothing erodes company morale and employee goodwill more than missing payroll.

In my experience financing distressed businesses, few companies ever recover from missing payroll. By the time they reach that point, the situation is already so dire that little can be done. The only effective solution is to prevent it from ever happening.

The first step toward this solution is always knowing a company's financial standing. I am always surprised when business owners cannot provide me with accurate financial reports. This occurrence is common for small business owners, especially in the construction industry. But without financial reports, how can an owner know where the company stands financially?

Cash in the bank is not always a good indicator of how well a company is doing, since it does not give an idea of payables or receivables. The best way to get a good financial picture of a business is to update the accounting system regularly and review the following reports:

1. Cash flow statement
2. Accounts receivable aging
3. Accounts payable aging
4. Profit and loss statement
5. Balance sheet.

Once an owner knows where the business stands financially, he or she can better understand where it

The only effective solution is to prevent missing payroll from ever happening.

is headed. An owner should spend time developing a sales forecast, then determine the cost to deliver those sales and evaluate if the company has the resources to do so. This last point is crucial. Businesses often hit a cash crunch because they did not have the resources to handle their sales book, but made the sales anyway. It's not unusual for these types of problems to put the business into an unrecoverable tailspin. Therefore, an owner must plan finances so they can manage the business effectively and capitalize on opportunities.

Several solutions exist that can help a company finance payroll. Some solutions are better than others—and some can actually do more harm than good. Remember that payroll is an ongoing expense. Consequently, it's best to have a financial solution that provides revolving financing.

RECOMMENDED SOLUTIONS

1. A company's financial reserves

The absolute best way to “finance payroll” is for a company to do it itself by building financial reserves. When the time comes, an owner can use reserves to cover payroll expenses. (For details on how to build a financial reserve, see the article “How to Build a Cash Reserve” on page 18 of the April 2016 issue.) The first step is to size the reserve correctly. An owner should partner with the finance department or a CPA to determine what number works for the business. Once the size of the reserve is determined, the company needs to start saving money. The company should build its reserve over time by contributing a little every month.

2. Revolving lines of credit

If a company's reserves are not sufficient, an owner can consider a line of credit. Lines of credit provide the most flexibility. They allow a company to borrow money when needed and repay it once finances improve. Lines



BRINGING HEALTHCARE INNOVATIONS TO LIFE.

Establishing a patient-focused facility starts at the façade. Hospitals, clinics and diagnostic centers that maximize the usage of daylight can brighten the day of patients and caregivers alike. Superior thermal performance, natural ventilation and more pleasing acoustics promote healthy, comfortable and productive occupants. Sparkling surroundings yield positive treatment results. **High-performance healthcare facades for high performers.**

ARCHITECTURAL SYSTEMS | ENTRANCES + FRAMING | CURTAIN WALLS | WINDOWS
kawneer.com

 **KAWNEER**
AN ARCONIC COMPANY

of credit are excellent solutions that allow a company to complement existing reserves. Unfortunately, they can be difficult to get due to their qualification requirements.

3. Invoice factoring

Invoice factoring is an alternative to commercial lines of credit. Many companies experience financial problems because they can't afford

to wait 30 to 90 days to get their invoices paid. Factoring, in which a third party takes over collection of an invoice while advancing the company a portion of the balance owed, accelerates these payments and improves cash flow. This helps a company meet payroll. While factoring is easier to get than a line of credit, the solution is more expensive and less flexible.



Better Sealants for Better Windows Even Better Together

H.B. Fuller has expanded our offerings to include Kömmerling sealants. Together, we can provide all of your IG sealants needs. We have a complete line of primary and secondary sealants, backbedding and glazing products, as well as thermoplastic warm edge spacers.



www.hbfuller.com

OPTIONS TO AVOID

And now, a few options that don't work well to finance payroll. While there is nothing wrong with these financing solutions per se, they are not ideal for solving payroll problems.

1. Business loans

Business loans can be a great solution to finance the purchase of equipment or property. They can also be used to finance certain projects. However, they are not an effective way to finance payroll because payroll is an ongoing expense.

2. Merchant cash advances/ACH loans

Merchant cash advances, also known as ACH loans, can provide a quick cash-flow infusion to a business. They have a structure that is like a loan, where a company gets a lump sum and then makes fixed payments over time. However, they are very expensive and are not well-suited to finance payroll.

3. Home equity lines of credit

Home equity lines of credit provide the flexibility of a business line of credit, at a very affordable cost. However, because they use the owner's home as collateral, the owner is risking their home for the business. If things go wrong, the owner could lose all equity—and the house.

The decision to get business financing is very important and should be made only after weighing the pros and cons. I suggest that owners consult their finance team or a CPA before seeking financing. Their advice will likely save money in the long run. 



Marco Terry is managing director of Commercial Capital LLC, comcapfactoring.com, a factoring company and leading provider of invoice financing to companies in the glass industry. He can be reached at 877/300-3258.



Peerless Architectural Windows & Doors

Creating Innovative Solutions for our Customers Every Day.



**Designing • Engineering • Extruding • Fabricating
Testing • Architectural Powder Coat • 3D Prototyping**

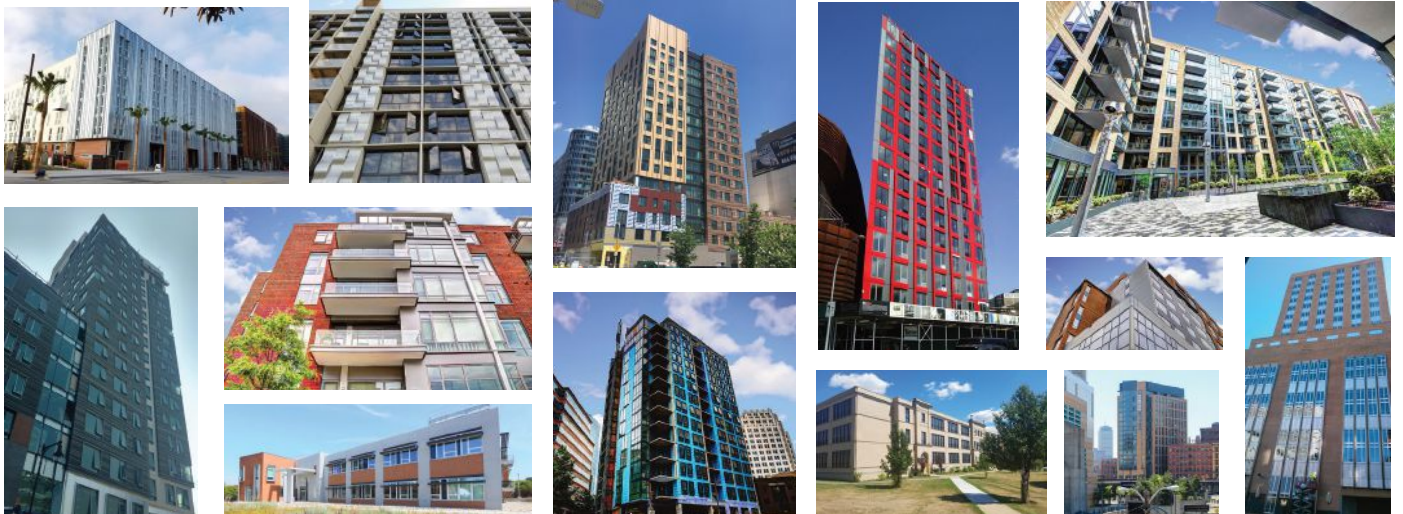

Download the Peerless App!



2403 S. Main, Fort Scott, KS 66701
www.peerlessproducts.com
Phone: 620-223-4610

Insulating Glass Strength Made Simple

An easier way to calculate glass strength for ASTM E1300 and ASCE 7

By Joseph Minor

Editor's Note: The following article is adapted from the technical paper "Insulating Glass Strength Made Simple" by Joseph E. Minor and H. Scott Norville. To read and download the complete technical paper, visit GlassMagazine.com/August2018.

To meet current code and standard requirements, insulating glass manufacturers must be able to calculate the strengths of units according to ASTM E1300 and compare them with wind pressure requirements defined in ASCE 7. However, the ASTM E1300 standard and ASCE 7 requirements present an overly complex process for calculating and comparing insulating glass unit strengths. Numerous manufacturers have expressed confusion about the complicated calculation methods, demonstrating a need for a simpler way to determine IGU strengths for comparison with ASCE 7 wind pressure requirements.

I teamed up with H. Scott Norville, my colleague in the Department of Civil, Environmental, and Construction Engineering at Texas Tech University, to seek a simpler way of calculating IGU strengths. We completed a study of IGU strengths as defined in ASTM E1300 and, based on those results, developed a method of determining IGU glass strength that uses easy-to-read tables in place of more complicated calculations.

This article presents a summary of those findings, along with the relevant calculation tables.

The study

Single lite windows with fully tempered or heat-strengthened glass are strong enough to carry commonly specified wind pressures acting alone. In our study, we reasoned that the addition of a second lite to make a sealed IGU should

Table 1. Insulating Glass Strength

Glass Area (square feet)	Thickness (inches)	Strength of Single Lite (pounds per square foot)		
		Heat Treatment		
		AN ¹	HS ²	FT ³
50	1/4	17	35	69
	5/16	26	53	105
	3/8	36	73	145
60*	1/4	15	30	59
	5/16	22	45	88
	3/8	30	60	119
70	1/4	13	26	53
	5/16	19	39	78
	3/8	26	51	103

¹ AN - annealed, ² HS - heat-strengthened, ³ FT - fully tempered

Perform E1300 procedures for insulating glass units with an AN lite. Use E1300 procedures for these insulating glass unit constructions: 3/8-5/16 HS/FT, 3/8-1/4 HS/FT, 5/16-1/4 HS/FT

*Example: An insulating glass unit with a 60-square-foot, 5/16-inch, HS lite and any second lite will have a minimum IG unit strength of 45 pounds per square foot and will meet specified wind pressures up to this amount.

not reduce this basic strength. However, several glass experts familiar with the principle of load sharing in sealed IG units were quick to point out that it is possible that a lite added to a single lite to form an IG unit could break before the wind pressure associated with the strength of the single lite is reached.

In response to these concerns, we conducted an exhaustive assessment of the possibilities of breakage in the second lite in an IG unit when the IG unit experiences wind pressures equal to the strength of the stronger, single lite acting alone. We found that breakage of the added lite will occur in only three of the many possible IG unit lite thickness combinations, if only three commonly used glass lite thicknesses are considered.

We developed two simple procedures for selecting two lites to form an IG unit

that are based on the strength of a single fully tempered or heat-strengthened lite, with only three exceptions.

The smallest possible strengths for three common thicknesses of four-side supported glass plates with three surface areas were determined from Load Resistance (strength) charts in ASTM Standard E1300. In accomplishing this task, it was determined that strengths of monolithic and laminated glass are essentially the same. These nine glass plate strengths appear in Table 1 under the column heading AN, for annealed. Multiplications of these entries by two for heat-strengthened and four for fully tempered glass complete the table.

The process

Using Table 1, an acceptable IGU construction may be realized if it is composed of a combination of two lites from

MORE THAN JUST WASHERS.

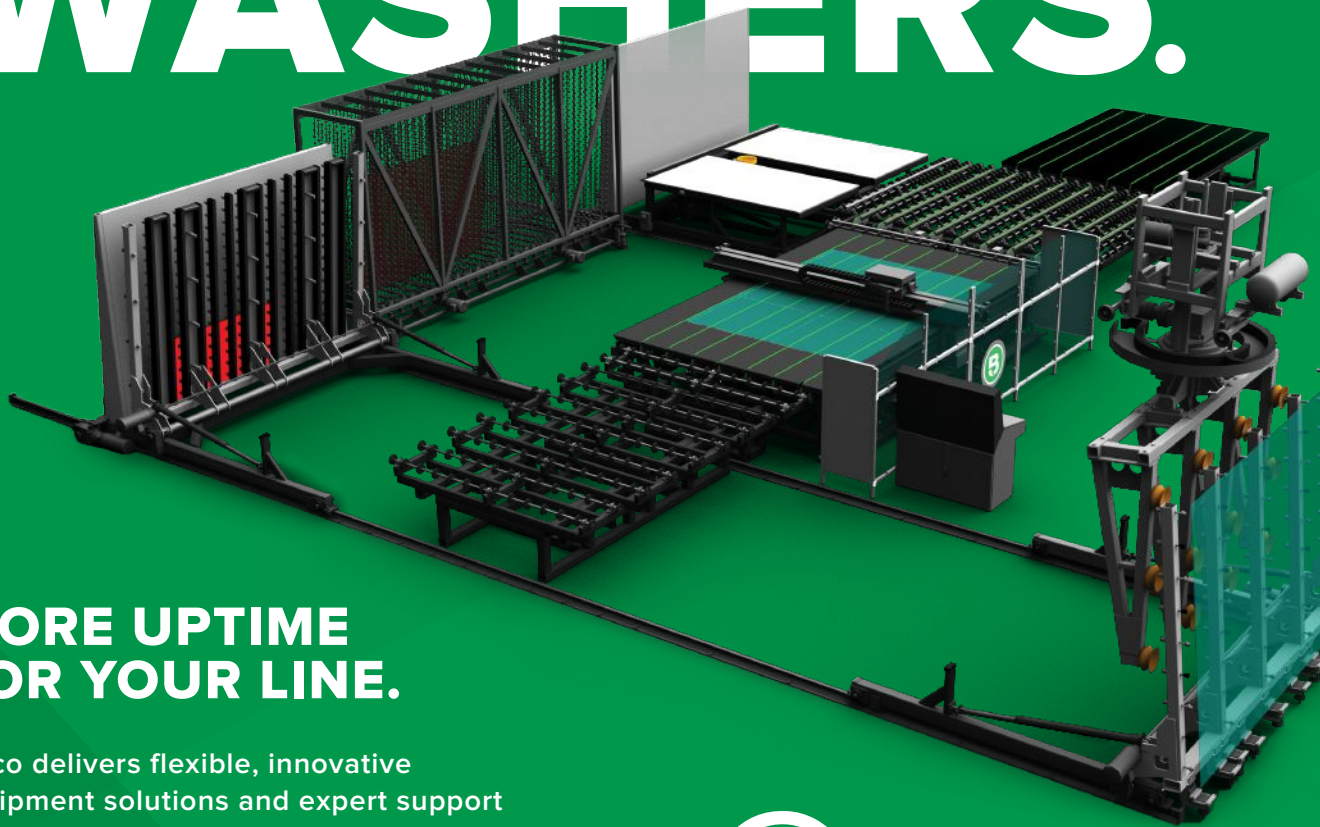

MORE UPTIME FOR YOUR LINE.

Billco delivers flexible, innovative equipment solutions and expert support to keep your business running 24/7/365 today while helping you prepare for tomorrow.

BILLCO-MFG.COM



Billco[®]
MOVING GLASS FORWARD.

WASHING CUTTING LAMINATING LOADING & STORAGE HANDLING HORIZONTAL INSULATING

Visit us at **GLASSBUILD AMERICA BOOTH #2451** to learn more about our latest advances in **Remnant Storage** and **Laminating Assembly Lines**.

ON CALL
24 | 7 | 365



the three common thicknesses, when the strength of the stronger lite for a given surface area, glass thickness and heat treatment exceeds a specified wind load. For example, any dual lite IGU with a surface area of 60 square feet or less that contains a 5/16-inch, heat-strengthened lite will meet specified wind loads up to 45 pounds per square foot (see shaded entries in Table 1). If the strength of an IG unit construction selected in this manner does not exceed the specified wind load, ASTM E1300 procedures may yield a larger strength and a satisfactory IG unit construction.

We employed ASTM E1300 procedures to calculate the strengths of all IG unit constructions composed of six combinations of three commonly used glass thicknesses, six combinations of three heat-treatments, and three surface areas, as defined in Table 1.

It was found that IG unit strengths are less than the strengths of the stronger lite acting alone (Table 1 entries) in only 19 IG unit constructions. Twelve of these 19 contain annealed glass lites that are seldom employed in IG units because of their low resistance to edge thermal stresses. The remaining seven IG unit constructions contain combinations of fully tempered and heat-strengthened glass lites. Four of these seven have IG unit strengths that are smaller than the strengths of the stronger lite by very small amounts, and the last three have IG unit strengths that are significantly smaller. Excluding the 12 IG units with annealed glass lites and the four with IG unit strengths that are insignificantly smaller than the corresponding strengths of the stronger lite, there are only three IG unit constructions that must be excluded from the procedure outlined in Table 1.

We also developed a procedure to determine if a selected single lite with a defined thickness, heat-treatment and surface area can be used in an IG unit on a building with a specific height and meet specified wind loads. Table 2 lists single lite strengths (from Table 1) for heat-strengthened and fully tempered,

Thickness (inches)	Heat Treatment	Area (square feet)	Inland Zone Height Limit (feet)	Hurricane Zone Height Limit (feet)
1/4	HS ¹	≤70	70	N/A
1/4	HS	≤60	100	N/A
1/4	HS	≤50	150	N/A
1/4	FT ²	≤70	800	130
1/4	FT	≤60	1100	160
1/4	FT	≤50	no limit	250
5/16	HS	≤70	300	N/A
5/16*	HS	≤60	450	60
5/16	HS	≤50	700	110
5/16	FT	≤70	no limit	500
5/16	FT	≤60	no limit	700
5/16	FT	≤50	no limit	no limit
3/8	HS	≤70	650	120
3/8	HS	≤60	no limit	180
3/8	HS	≤50	no limit	340
3/8	FT	≤70	no limit	no limit
3/8	FT	≤60	no limit	no limit
3/8	FT	≤50	no limit	no limit

¹HS - heat-strengthened, ²FT - fully tempered

Insulating glass constructed of 1/4, 5/16, 3/8 in. FT and HS glass lites only. Use E1300 procedures for these three insulating glass unit constructions: 3/8-5/16 HS/FT, 3/8-1/4 HS/FT, 5/16-1/4 HS/FT

* Example: An IG unit containing a 5/16-inch HS lite, 60 square feet or less in area will meet ASCE 7-16 wind load requirements for Risk Category II buildings in Suburban Exposure up to 450 feet in height in Inland Wind Zones and up to 60 feet in height in Hurricane Wind Zones where the design windspeed is 150 miles per hour or less.

1/4-, 5/16- and 3/8-inch glass, with areas of 50, 60 and 70 square feet.

The minimum strengths of IG unit constructions containing one of these lites as the stronger lite were compared to design wind pressures for various building heights determined from ASCE 7-16, the national wind load standard. The limiting building heights for each IG unit construction apply to ordinary structures (Risk Category II buildings), in suburban terrain (Exposure B), that are subjected to two windspeeds defined in ASCE 7-16: (1) the largest Inland Zone windspeed of 115 miles per hour and (2) a Hurricane Zone windspeed of 150 miles per hour. For example, any

IGU that contains a 5/16-inch, heat-strengthened lite with a surface area of 60 square feet or less, will meet ASCE 7-16 specified wind loads for buildings less than 450 feet in height in Inland Zones, and less than 60 feet in height in Hurricane Zones where the design windspeed is less than 150 miles per hour (see shaded entries). 



Dr. Joseph E. Minor, PE, is a consulting engineer and professor emeritus in the Department of Civil, Environmental, and Construction Engineering at

Texas Tech University. He can be reached at josephminor@sbcglobal.net.

LiSEC USA to take over Sales and Service of Schraml machines in North America

LiSEC USA to become market distributor for Schraml (a LiSEC Company) effective July 1st, 2018. LiSEC America shall be responsible for sales, installation and aftermarket service for future and existing Schraml glass processing machines in North America. Up until now, Schraml glass processing machines have been exclusively sold and serviced in the USA by Machines and Wheels. In May an agreement was reached with Machines and Wheels to terminate that contract. Bob Quast, President and CEO of LiSEC America, Inc., notes: "We appreciate the previous efforts of Machines and Wheels on the market and look forward to a seamless transition for all Schraml customers in North America".

Two years ago, LiSEC bought Schraml Glastechnik GmbH, since that time LiSEC has been evaluating the existing relationships and looking to the future for Schraml equipment in its various markets. Based on that review the decision was made to move ahead with transitioning the distribution to LiSEC's existing company in North America, LiSEC America, Inc. As Mr. Hans Hoenig, Sales Director LiSEC North America states: "Since we already have a very well-established sales and service organization in the US with a vast knowledge of the market and trends, it only makes sense to utilize the existing structure to also support Schraml machines in the market".

Visit us at
GlassBuild America
September 12 - 14
Booth 1963

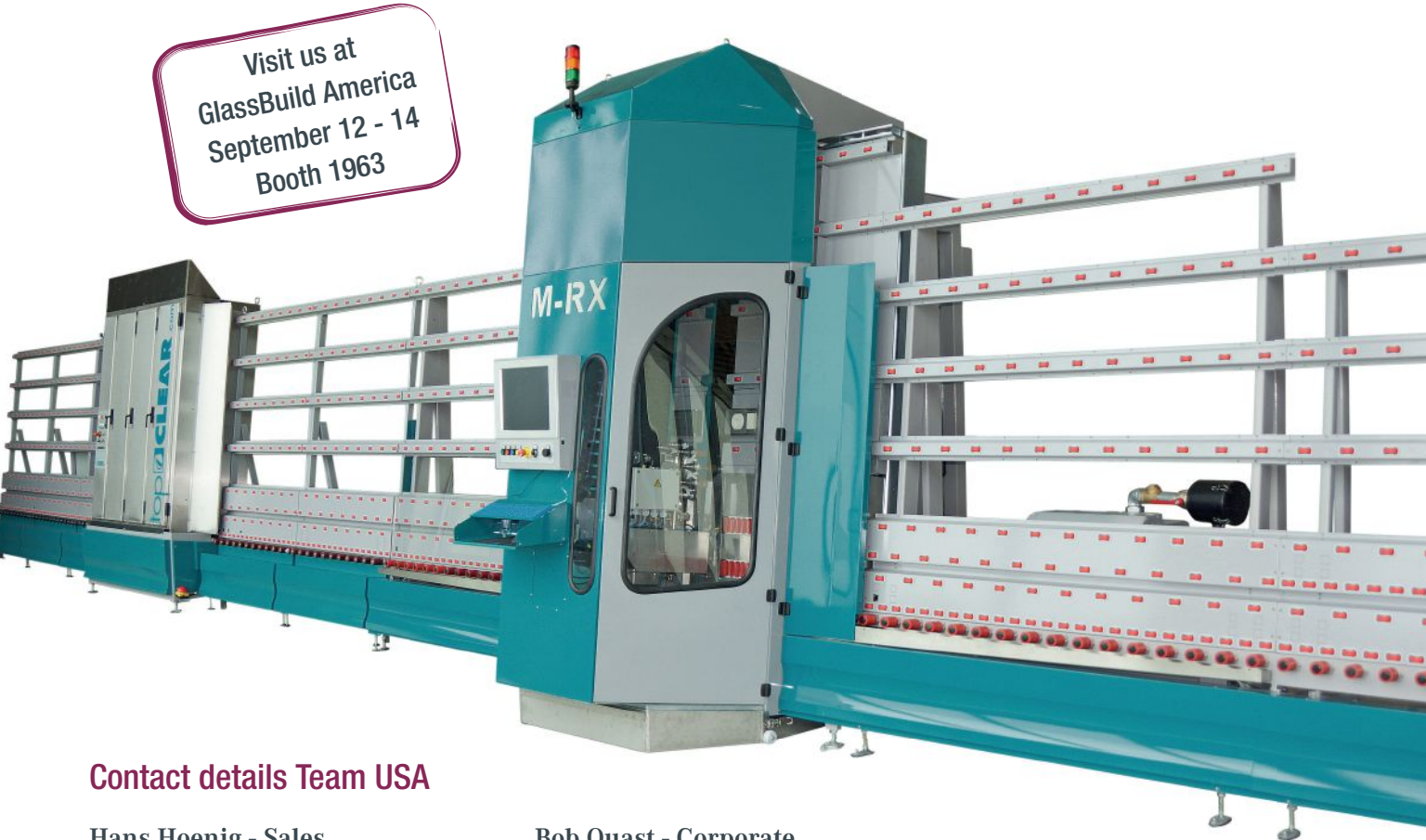

Contact details Team USA

Hans Hoenig - Sales
Vice President and Director of Sales
E-mail: hansh@liscamerica.com

Bob Quast - Corporate
President, CEO and CFO
E-mail: bobq@liscamerica.com

LiSEC America, Inc.
12571 Oliver Ave. So. Suite 100, Burnsville, MN 55315
Tel.: 952-641-9900
www.lisec.com

best in glass processing

SCHRAML
member of the LiSEC group

GLASSBUILD
AMERICA 2018

GLASSBUILD AMERICA PRODUCT PREVIEW

A PREVIEW OF PRODUCTS AND SERVICES TO BE FEATURED
AT GLASSBUILD AMERICA 2018

GlassBuild America: The Glass, Window & Door Expo is expected to host about 876 exhibitors, including about 100 from outside the United States, Sept. 12-14, at the Las Vegas Convention Center. The following pages present a look at the innovative glass, metal and equipment products that will be on display at the show. Products marked as “NEW” indicate those that will debut

at the show, according to submitting companies. Note that booth numbers are subject to change. For the most up-to-date information, visit glassbuildamerica.com. For the schedule-at-a-glance, see page 84; for a complete GlassBuild America exhibitor list, see page 90. The most up-to-date exhibitor and schedule information is available at glassbuildamerica.com.

ONLINE

Visit GlassMagazine.com/August2018 for additional GlassBuild America 2018 product coverage and event news. During the show, follow @GlassMag on Twitter and @glassmagazinenga on Instagram for live coverage.

GLASS WORTHY OF A LANDMARK

Salesforce Tower
SAN FRANCISCO, CALIFORNIA

with SunGuard® AG 50

Visit us at GlassBuild
BOOTH #627

Photo © Tim Griffith

See what's possible™

with Guardian SunGuard® Advanced Architectural Glass.

©2018 Guardian Glass, LLC | GuardianGlass.com/SalesforceTower



01

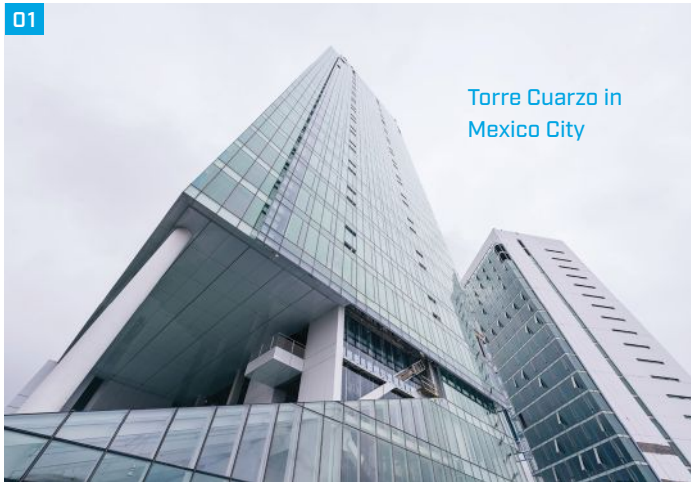

Torre Cuarzo in Mexico City

02



03



04



ARCHITECTURAL GLASS

01/ Millet Glass Industry

Millet Glass will exhibit its range of architectural glass, which includes insulating, laminated, tempered, heat-strengthened, annealed, screen-printed, digital-printed and jumbo-sized glass. Its digital printing uses Jet-TecGlass technology, and is available in formats up to 6 by 3 meters and resolutions of 720 to 1,440 dpi. The company also produces architectural hardware. Booth #329
 +(52) 9996-1163-44 | MILLET.COM.MX

02/ SGC International Inc.

SGC International Inc. will exhibit its new Crystal Series Glass products. The series is manufactured with a low-iron glass technology, resulting in a clear, color-neutral product. The series includes architectural glass for interior and exterior applications,

decorative glass, specialty glass, clear mirror, impact glass and shower-door glass. Booth #318

323/318-2998 | SGC-USA.COM

CURTAIN WALL

03/ Tubelite Inc.

Tubelite will showcase its 400T Series thermal curtain wall. The product is a shear block outside glazed, captured system that can be stick fabricated for field glazing. Its concealed fastener joinery creates a smooth, monolithic appearance. The system, with optional polyamide pressure plate, has been tested and modeled per the NFRC procedure, achieving a U-factor of 0.32 for thermal transmittance. This configuration was also tested per the AAMA 1503 standard, achieving a frame CRFf of 79. Booth #713
 800/866-2227 | TUBELITEINC.COM

DECORATIVE GLASS

04/ Cam Merkezi – Yorglas

Cam Merkezi – Yorglas will exhibit its new Yorboard, a glass writable surface. The product provides a professional and upscale appeal without sacrificing any of the durability of classic whiteboards, the company reports. Available as a magnetic or non-magnetic bulletin board, Yorboard will never stain, and is fingerprint-free and customizable. Applications include office interiors, meeting and conference rooms and healthcare nurse stations. Booth #508
 +(90) 2323-7678-01 | YORGLAS.COM

New **Omni 1700**

- 1700lbs lifting capacity
- Fits on a Lull or Forklift
- Elevated glazing up multi levels
- Fully wireless remote controlled
- Multi-directional fine adjustment for glazing

New **Express 770 CWA**

- 770lbs lifting capacity
- 1 man operation
- Works in tight spaces
- Motor drive
- Multi-directional fine adjustment for glazing

New **Express 330T**

- 330lbs lifting capacity
- 1 man operation
- Mast extension for glazing over doorways

New **Express 440 CW**

- 440lbs lifting capacity
- 1 man operation
- Works in tight spaces



New machines at GlassBuild 2018 Booth **#517**



Through innovation
Saving time, money and injuries



Call Chip: 301 748 7127
quattrolifts@gmail.com
www.quattrolifts.com



01

NEW



02

NEW

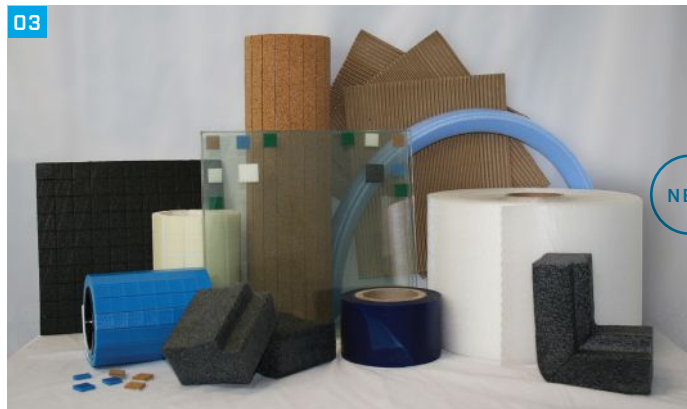

03

NEW

DECORATIVE GLASS

01 / Sevasa

Sevasa will introduce its new Grid collection, acid-etched architectural glass with new decorative designs. The designs feature grid-like patterns that develop into lineal [Grid], organic [Garden] or ethnic abstraction designs [Folk]. Grid 6-T can function as bird-safe glass in facades and windows, and Grid 24-T is human-safe for doors and passage areas. Versatile in size and bidirectionality, finishes include transparent, satin and tone-on-tone. Booth #345 +[34] 9382-8033-3 | SEVASA.COM

DOORS

02 / dormakaba

The new HSW-ES horizontal sliding glass walls will be featured at dormakaba's booth. The HSW-ES system allows

unlimited interior design options to make planning and specification far less complicated, the company reports. The product allows for the optional use of tempered laminate glass. The system also offers transparency, acoustics and safety benefits. Booth #1113 800/523-8483 | DORMAKABA.US

Maglev Glide (not pictured)

Maglev Glide will introduce its magnetic levitating door system. The door uses neodymium magnets to fully levitate above the track as it glides silently open or closed with little effort, company officials report. The levitating door eliminates the need for supporting rollers or hinges, which are prone to wear and tear. Maglev Glide is patented, offering a silent, rust-free and maintenance-free sliding door system. Booth #876 844/991-9992 | MAGLEVGLIDE.COM

HANDLING AND PACKAGING

03 / Lamatek Inc.

Lamatek's expanding line of Protek packaging offers protection solutions for windows, doors, glass and other components. Debuting at GlassBuild America, Protek surface protection films guard delicate surfaces from dust, scratches, UV [up to six months] and damages during production, installation and shipping. The non-abrasive, crush-proof, Protek shipping corners and blocks absorb multiple impacts, energy and vibrations to protect windows from damage. The company's glass separator pads are available in a variety of new and current materials to provide residue-free protection, company officials report. Booth #1172 800/526-2835 | LAMATEK.COM

WE DO THE EXCEPTIONAL - AND THE EVERYDAY - WITH GLASS



GLASS SOLUTIONS THAT ENHANCE THE MODERN BUILT ENVIRONMENT.

From the building facade to stunning interiors and public art displays, GGI offers an unmatched selection of glass solutions and custom fabrication capabilities designed to enhance the modern built environment. Building occupants desire a connection with nature, increased natural lighting, greater indoor comfort, open space concepts and life safety—without compromising privacy. This is what you can count on from GGI.

CUSTOM FABRICATION | DECORATIVE GLASS | FIRE-RATED | SPECIALTY GLASS

VISIT US AT GLASSBUILD AMERICA BOOTH #1133

800.431.2042 | sales@generalglass.com | generalglass.com

SEE WHAT
GLASS
CAN DO
GGI

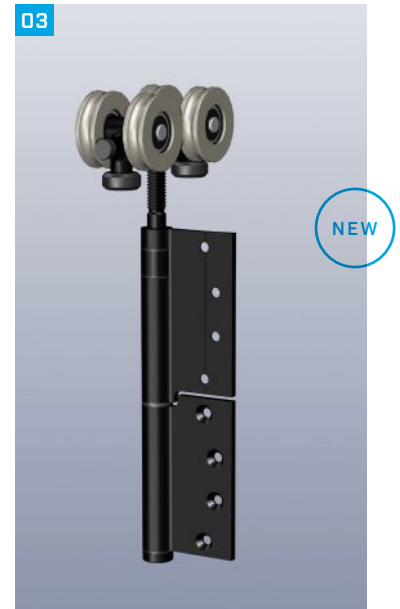
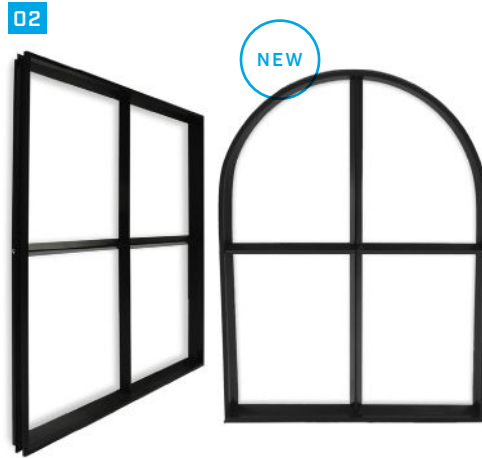

Top-hung Magnum bi-fold intermediate carrier set top hinge, shown in black

HARDWARE

01/ C.R. Laurence

C.R. Laurence will debut its new Entice Panic Device by Blumcraft. The product features an ultra-narrow horizontal crash bar that's designed to easily and securely attach to the vertical panic component. This unique 2-piece system results in effortless alignment and one-man installation, says the company. The Entice Panic can be mounted onto both monolithic tempered glass and double-glazed insulating glass using precision-engineered through glass fittings. The 2-piece system also means that the Entice Panic can be packaged into a smaller, narrower container. Booth #1227
800/421-6144 | CRLAURENCE.COM

02/ FrontLine Building Products Inc.

FrontLine Building Products Inc. will introduce the company's new aluminum surround grille. This grille uses a double corner key design and a 1 3/8-inch depth that screws into a new or existing window frame to provide a finished look, the company reports. The intermediate grille profile is screwed to the surround profile for additional durability. Silicone discs eliminate rattle and allow for easier spray-cleaning. Grilles are available in angled and radius shapes in any color, fully assembled for easy installation on the jobsite, according to the company. Booth #766
800/223-4792 | FRONTLINEBLDG.COM

03/ Caldwell Manufacturing Co.

Caldwell expanded its Magnum bi-fold hinge system product offering to include both top and bottom rolling hinge product lines. Magnum hinges are designed to handle higher structural loads—up to 240-pound panel weights, eight panels each way. The extruded aluminum friction hinges are designed to offer maximum adjustment without hinge deflection and stay features to reduce system drift and panel damage. Magnum hinges feature a sealed stainless-steel bearing wheel system. Caldwell offers the system by the piece, hinge set or full hardware system in a variety of colors or a custom color match option. Booth #1163
888/347-7771 | CALDWELLMFGCO.COM

THE ELECTRICAL AND MECHANICAL DOOR HARDWARE SPECIALISTS

Unmatched inventory, AND the knowledge and expertise to meet your needs, only at Security Lock Distributors.

OPEN THE OPPORTUNITY TO OWN THE DOOR...

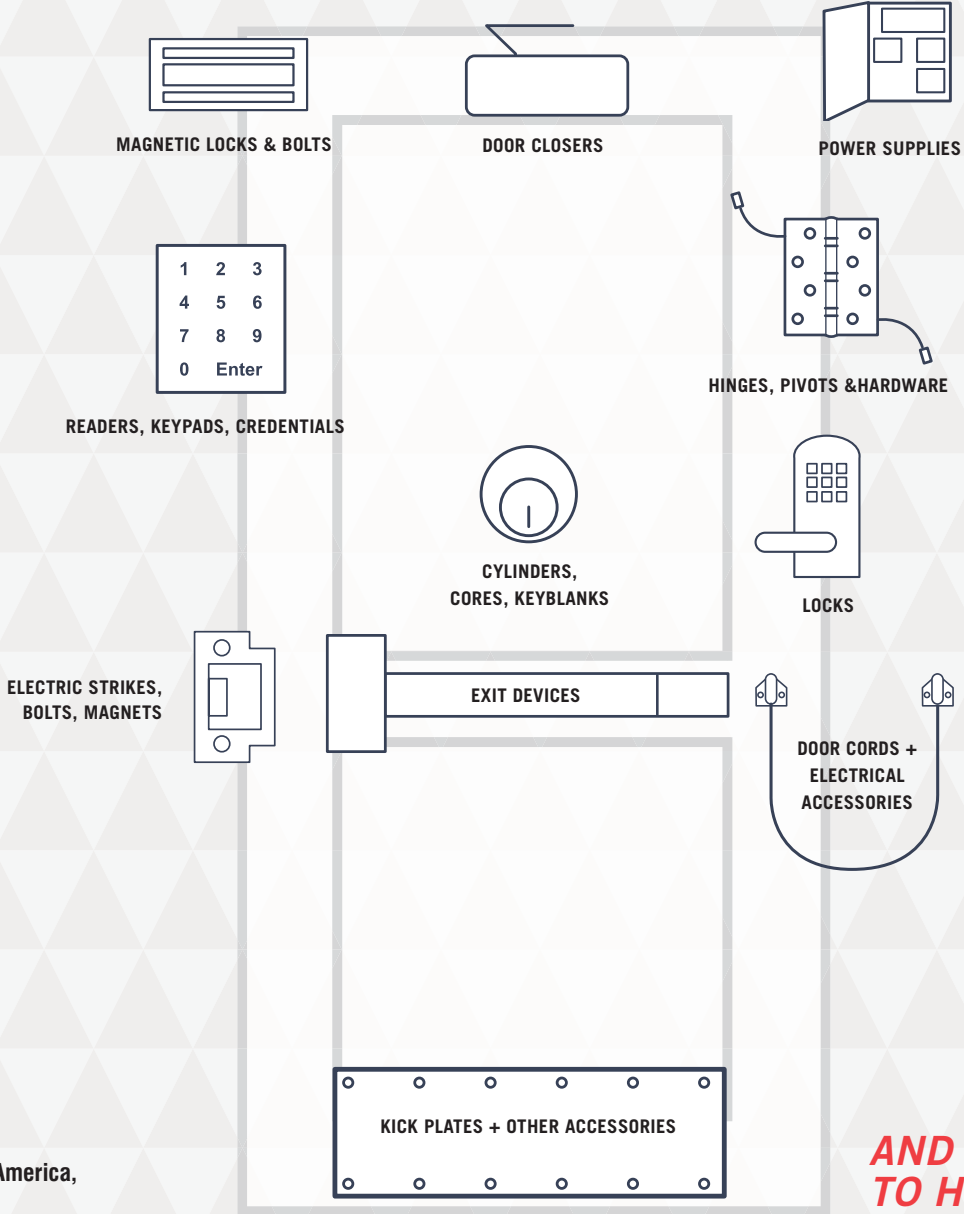

See us at GlassBuild America, booth 1273.

AND WE'RE HERE TO HELP TOO!



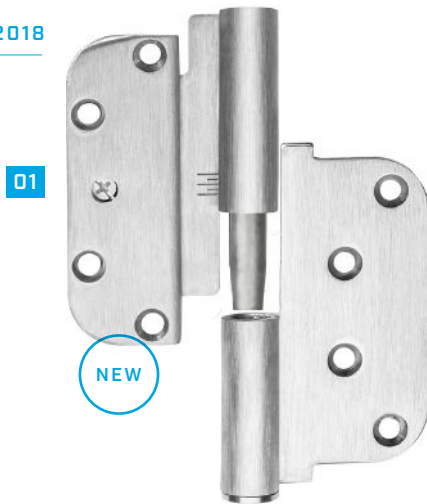

HARDWARE

01/ Rockwell Security Inc.

The Rockwell M3 high-performance dual vertical and horizontal adjustable hinge offers a lift-off feature, a concealed ball bearing and a non-removable pin. The hinge is vertically adjustable by ¼-inch and horizontally adjustable by ⅝-inch. The lift-off feature allows for easy door removal and installation without any tools, company officials report, and is third-party tested to

exceed ANSI/BHMA 156.1 with three hinges on a 180-pound door panel. Rockwell M3 hinges, suitable for new installation or replacement, are available in steel, stainless steel and solid brass in architectural and coated finishes. Booth #1238
510/270-5633 | ROCKWELLSECURITYINC.COM

02/ Tag Railing Inc.

Tag Railing Inc. will debut its new hydraulic door closer CFHP150. The new bottom

patch fitting CFHP150 is engineered to eliminate a conventional floor closer. The product has a 2 ¾-inch setback, featuring precision control with a door opening angle of 140 degrees, and double-acting 90 degrees to accommodate doors up to 48 inches wide. Its unique design features a self-closing mechanism with adjustable closing and latching speed. Booth #1450
226/600-5068 | TAGRAILING.COM

MAKE YOUR GLASS FABRICATION SAFER AND FASTER



STORE

Products are constructed of heavy duty materials (no recycled materials or inferior steel used) which help them last longer and stand up to rugged conditions.



TRANSPORT

Complete with all items needed such as hold down bars, casters and straps to keep materials in place, as well as riveted rubber to keep steel in good shape.



FABRICATE

Built with the customer in mind, offering tremendous strength and support for every job they are needed for!



Groves Incorporated has been providing end to end material handling solutions for glass fabricators since 1980. From rugged storage systems to innovative transportation equipment, we have the tools to help you succeed.





What you need, when you need it.

SAFE STOREFRONTS SECURE SOLUTIONS

See us at GlassBuild America,
booth 1766.



Falcon® SC60 Series Closer



Falcon® 1790 Series Rim Exit Device

 **Speed**

 **Simplicity**

 **Selection**

 **Service**

Meeting your glass needs, Midwest Wholesale's team is here for you.

Get the reliability and security you need for aluminum storefront door openings with Falcon® closers and exit devices. The SC60 series closer is a solid solution, at a solid price, and is ideal for a variety of retrofit needs. And the 1790 series narrow stile exit device is perfect for those demanding applications where moderate traffic requires a safe and reliable solution. Find Falcon now at Midwest Wholesale Hardware, your door hardware source.

FALCON®

Contact your Midwest Wholesale rep for more about glass storefront hardware.

ORDER ONLINE AT MIDWESTWHOLESALE.COM OR CALL 800.821.8527

INSULATING GLASS COMPONENTS

01 / Fenzi North America

Fenzi North America will debut its new Sealver AR, a two-part silicone insulating glass sealant, the latest product introduced by the company for insulating glass applications. Made in North America, Sealver AR offers insulating glass manufacturers superior durability, low moisture vapor transmission rate/gas transmission rate and easy application, the company reports. Booth #2741
416/674-3831 | FENZI-NA.COM



02 / Quanex Building Products

Quanex Building Products will showcase its Super Spacer TriSeal. The product, say company officials, provides a unique triple seal design which incorporates an inner acrylic adhesive seal for immediate unit handling, a polyisobutylene primary seal for enhanced gas retention and low

moisture vapor transmission, and an outer silicone seal for proven structural strength and superior durability. Features include a thermoset, silicone spacer with no integral desiccant, and a unique triple seal design. Booth #1427
713/961-4600 | QUANEX.COM

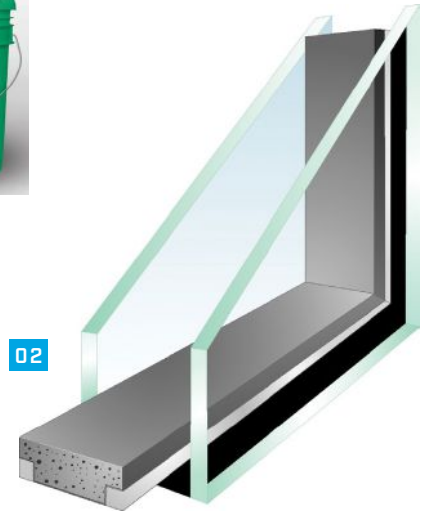



THE BEST
BUSINESS
SOLUTIONS
For The Glass Industry



734-699-0025

sales@mainstreetcomp.com

www.mainstreetcomp.com

Rethink interior hardware...



- diverse and highly specialized product range
- short lead times
- easy to do business with

Stuck in a purchasing rut? Rethink your interior hardware source.

Break the buying habit with game-changing hardware and glazing supplies for almost any application from Bohle America. Premium quality products from one of the world's most respected names in glass processing and finishing.



See us at GlassBuild America, booth 617.

Practical Solutions for the Glass Professional

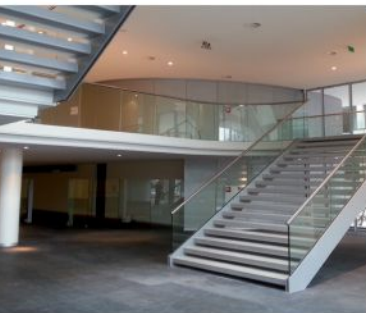

NEW Thin Glass-Cutting Technology

Laser-cut large sheets of ultra-thin glass
down to 250 microns!



BOLD

LASER AUTOMATION

BOLD Laser Automation™ brings affordable and production-qualified laser-cutting technology to the emerging markets of thin glass.

www.boldlaserautomation.com | 603-413-5601

NEW

01



GET THE BEST RACK YOU'VE EVER HAD
...JUST THE WAY YOU LIKE IT



STEEL, ALUMINUM, OR
STAINLESS

Call us today at
888-399-2610 and
let us build you the best
glass racking system,
body or trailer.



1.888.399.2610



UNRUHGLASS.COM

INTERLAYERS AND FILMS

Chung How Paint Factory

(not pictured)

Chung How Paint Factory will showcase its CUR Solar Control PVB Film. The product has an infrared radiation absorber inside. The film shields up to 50 percent of solar heat and passes 70 percent of visible light, providing the same views as regular laminated glass, with added heat-shielding ability, the company reports. The film also improves sound insulation, at a level of 5 decibels higher tolerance than regular laminated glass. Booth #1673
+(886) 6384-2345 | SUPERCOAT.COM.TW

01 / Nanovations USA

Nanovations USA will debut NG-1010 hydrophobic glass treatment, an invisible, ultra-thin coating, formulated with inorganic colloidal silica to offer water-repellent and easy-to-clean glass surfaces. The coating is free of silicone, wax, Teflon and siloxane, and is UV-resistant and resistant to abrasion. In a

See us at GlassBuild America, booth 1255.

02

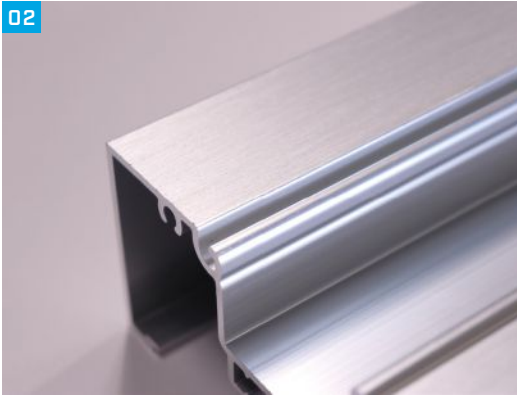

03

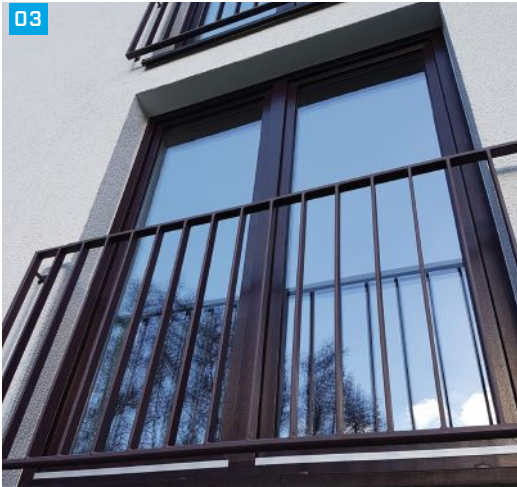

two-step coating process, Nanovations' CL-50 surface prep uses colloidal, submicron abrasives to clean the glass, and prepares the glass to bond to the NG-1010 glass coating. Booth #1677
561/630-0747 | NANOVATIONSUSA.NET

PAINTS AND FINISHES

02/ Linetec

Linetec's brushed stainless anodize aluminum finish creates a similar look to the clean, bright surface that architects and specifiers find desirable in stainless steel, reportedly offering a more cost-effective, lightweight option. Brushed stainless anodize finish resists fingerprints and scratching and requires minimal maintenance even in high-traffic areas. Linetec's anodize finishes resist the ravages of time, temperature, corrosion, humidity and warping, for a long lifecycle, and meet the requirements of AAMA 611. Booth #712
888/717-1472 | LINETEC.COM

03/ Renolit

During GlassBuild America, Renolit will showcase its two new colors in the Exofol FX exterior film range: Black Smooth 2, a true black; and Anthracite, a modern, darker gray. Both colors are available from stock with either the traditional wood tic or the contemporary smooth/stipple emboss finishes. Renolit uses infrared reflective inorganic pigments in its FX formulation, resulting in a very low heat buildup rating, long-term performance and film stability, company officials report. Renolit extended its Exofol FX warranty to 20 years. Booth #863
219/324-6886 | RENOLIT.COM/EXTERIOR/US

Surface Armor LLC (not pictured)

During GlassBuild America, Surface Armor LLC will showcase its temporary protective films and tapes that protect commercial glazing architectural systems from jobsite damages. The company delivers its products with

04



quick lead times and low minimum order quantities, it reports. Free samples are available upon request. Booth #1373
972/722-7351 | SURFACEARMOR.COM

MACHINERY AND EQUIPMENT

04/ Bavelloni America Inc.

The new VDM 1636 NC vertical drilling and milling machine from Bavelloni is equipped with one double drilling head (1+1 opposing spindles), with rotating tool storage (eight positions each). The user-friendly design offers technical features that ensure working accuracy, company officials report. Milling is performed while the glass is in a fixed position for higher grinding quality and speed. The control device combines an NC with the convenience of working in a Microsoft Windows environment. Its features and functionality suit it specifically for producing doors, as well as glass for interior and exterior architectural applications. Booth #2963
336/299-8300 | BAVELLONI.COM

01

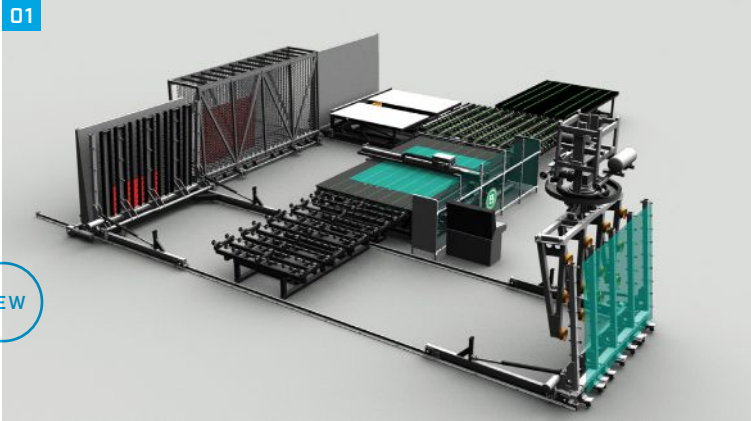

NEW

02



BRS on display at Vitrum 2017

03



04

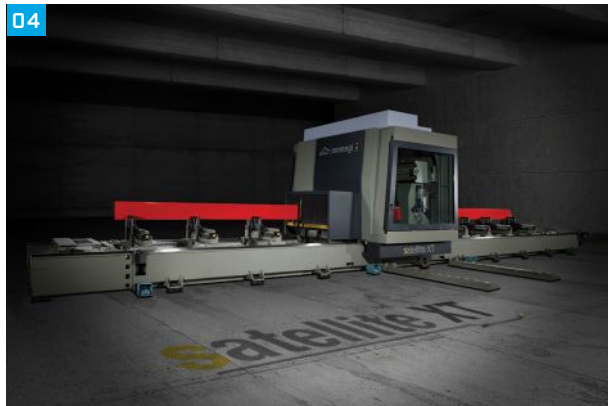

MACHINERY AND EQUIPMENT

01 / Billco Manufacturing

Billco will introduce the Remnant Storage System, which identifies, stores and reclaims remnants for maximum cutting yields, eliminating the need for commonly neglected offal storage carts. The system is engineered to minimize idle time by optimizing glass flow as well as reducing manual glass handling, keeping operators at a safe distance. The modular design is expandable to meet growing production needs. The system offers features such as sub-plate cutting, dual axis automated breakout and multi-slot storage. Booth #2451
724/452-7390 | BILLCO-MFG.COM

02 / Bovone Elettromeccanica

Bovone Elettromeccanica will show the BRS Bovone Robotic System. The BRS

is designed to be incorporated with the company's ELB 12 HS high-speed straight-line edger. According to the company, the system automates and accelerates the processing of large sheets of glass. Because the BRS reduces reliance on operators, the system can increase safety and profitability. Booth #2375
+(39) 0143-837511 | BOVONE.COM

03 / Casso-Solar Technologies

Casso-Solar Technologies and Kuraray developed a system to trim excess SentryGlas after lamination. The SentryGlas Trim Table eliminates the need to use hot knives to clean up assemblies. The table uses an infrared heater to heat the excess interlayer along an edge for trimming using a standard razor blade. The system features single-button operation and handles sizes up to 120 by 120 inches, in thicknesses up to 2 inches.

Custom options include operator cutouts, tile load/unload capabilities, clamping systems and edge rollers. Booth #963
845/354-2010 | CASSOSOLARTECHNOLOGIES.COM

04 / Emmegi USA Inc.

Emmegi's new Satellite XT 5-axis CNC machining center features a moving gantry structure, designed for milling, drilling, cutting and more of aluminum, PVC, light alloys and steel. The moving part of the machine consists of a gantry with precision rack-and-pinion drive, with a 15-kilowatt continuous, electrically driven spindle. It can be used in double mode to minimize machine downtime by changing the workpiece. The double operation version can improve this feature, positioning the vises independently from the portal movements. Booth #1815
201/935-0200 | EMMEGI.COM

Looking to reach the highest quality in all types of laminated glass?

Three reasons for choosing Glaston ProL laminating line:

1. Revolutionize lamination – for all glass types
2. Save energy, resources - and money
3. Grow your business for a lifetime

Meet us at GlassBuild America 2018
Sep 12-14, Las Vegas, NV - Booth #2927

Glaston America, Inc.
Tel. +1 856 780 3001
usa@glaston.net
www.glaston.net

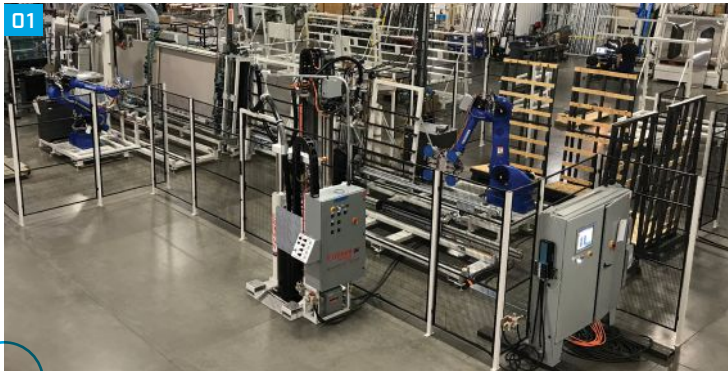

01

NEW



02

NEW



03



04

MACHINERY AND EQUIPMENT

01/ Erdman Automation Corp.

Erdman Automation Corp. will debut its Unmanned Robotic IG Work Cell, capable of producing large insulating glass units with no direct labor. The work cell, which reduces required floor space, features three robots: one for loading; one for holding the glass during flexible spacer application and gas filling; and one for sealing and offloading. The target cycle time for a 5-by-12-foot IGU is 60 seconds with no gas fill or 90 seconds with gas fill. Booth #1927

763/389-9475 | ERDMANAUTOMATION.COM

02/ Forel North America

Forel will introduce the DM - Drilling and Milling Machine. The six-axis controlled machine has two opposing electronic spindles to deliver high precision and

fast production, and features mono-block construction for accuracy. Forel's patented suction cup system reportedly ensures stability during operation, and two water circuits keep the tools and glass cool at all times. The DM is equipped with a self-diagnostic system that identifies faults with codes, descriptions and images. Also on display during GlassBuild America: automatic arassing machine, vertical washer, automatic profile bender and more. Booth #3127 651/493-4378 | FORELSPA.COM

03/ Glasslam

Glasslam will show its WorldSpacer Production Line for just-in-time production of the company's WorldSpacer flexible foam spacer. WorldSpacer is a stainless steel backed flexible polyurethane spacer system designed for optimum insulating glass unit durability and warm-edge

performance. With the WorldSpacer production line, IGU fabricators can reduce flexible spacer cost and address spacer inventory issues, according to company officials. The line features a zigzag conveyor addition that eliminates 60 feet of length. Booth #1763 954/975-3233 | GLASSLAM.COM

04/ Glaston

Glaston will showcase Glaston iLook, its automatic online glass quality control system family of products, which includes iLook Distortion and iLook Anisotropy. iLook is an online measuring system for flat glass tempering machines, and is available for all tempering machines as an integrated or stand-alone version. The company will also exhibit its grinding tools, including XtraSharp, XtraLight and XtraSpeed. Booth #2927 +[358] 1050-0500 | GLASTON.NET



*your
technology
partner*

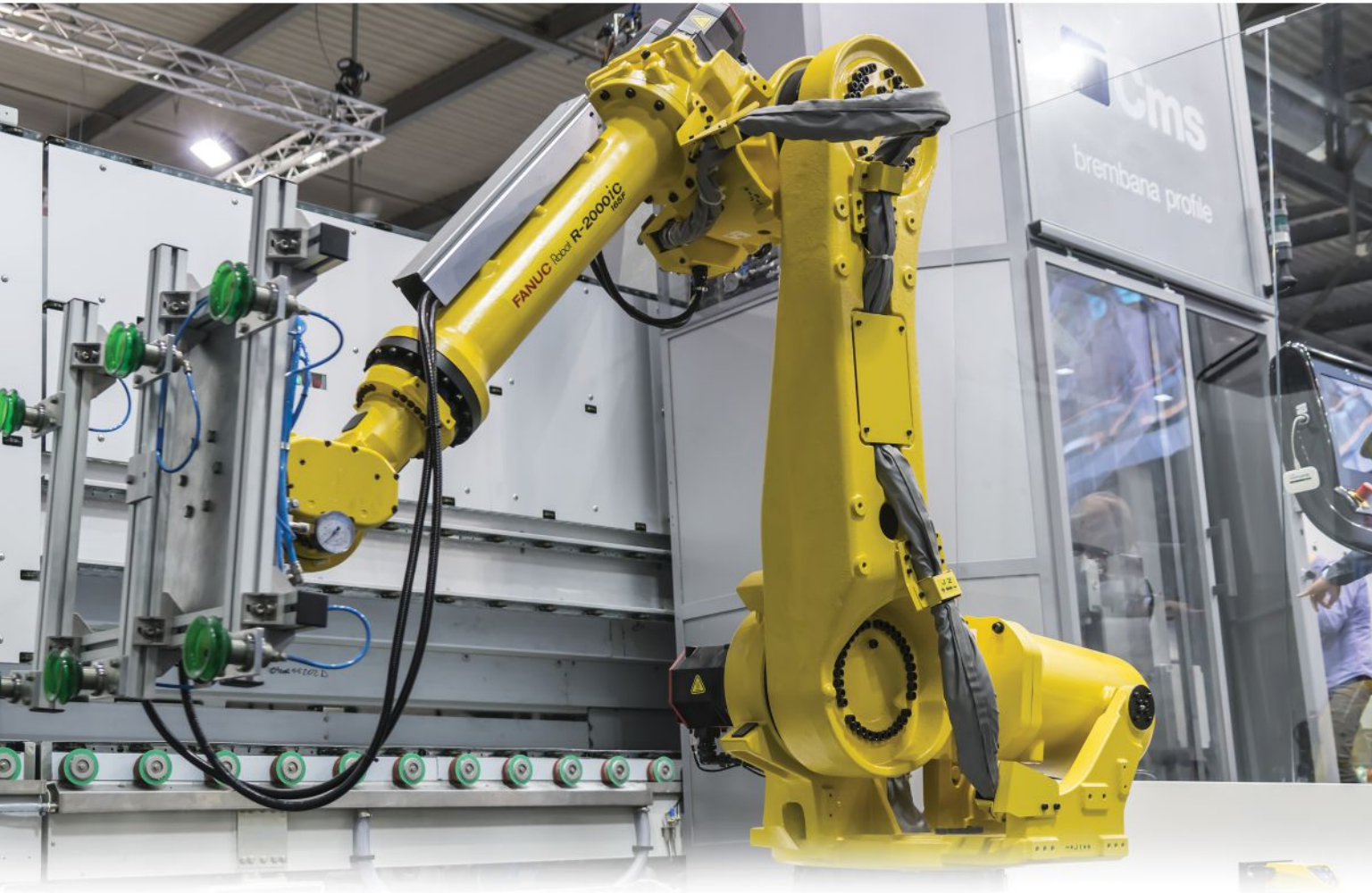

Achieving maximum productivity through
FUSION of TECHNOLOGIES

Brembana Profile:
Fully integrated
production lines

1-800-CALL-CMS
WWW.CMSNA.COM

See us at GlassBuild America, booth 2915.

01



02



MACHINERY AND EQUIPMENT

01/ HHH Tempering

HHH Tempering Resources will show the Butyl Extruder Machine LJTBD01. The equipment offers increased speed and precision when applying butyl coatings to insulating glass units, according to HHH officials. The Butyl Extruder LJTBD01 automatically adjusts glue measurements based on speed change and identifies aluminum bar width and glue nozzle

adjustments. A fast preheat function, PLC control system and touchscreen interface make operation quick and easy, according to HHH. Booth #2527
724/201-2921 | HHHTEMPERING.COM

02/ JRC United

JRC United will show Demme's Layout 51 CNC, an efficient system for thermal break profile assembly. The completely automated production line requires only three operators and can produce up to

120 bars per hour. Layout 51 CNC consists of a knurling machine, a plastic bar inserting device and a CNC assembling unit. Also available are complementary machines, such as a roller conveyor on belts for bar transfers and an automatic unloading conveyor with single buffer. Booth #1826
844/230-8021 | JRCUNITED.COM

KIN LONG has been an innovative and professional company engaged in research, development, manufacture and supply of fittings for architectural hardware.

Through past 2 decades, KIN LONG has always been concentrating on enhancing our professionalization of technology, product quality and service.

Over 9,000 employees and more than 30 offices abroad guarantee timely and optimal service. Over 600 patents ensure we are leading the most advanced technology.

We are engaged to be your best and most reliable partner.

KIN LONG
Construction Hardware Expert

Integrated Supplier of Construction Hardware
Expert in Designing and Manufacturing
Customized Architectural Hardware
Casting Size Up To 1.5 Meter, Weight Up To 400 KG

Email: mail@kinlong.com
 Stock Code: 002791
 T: 0086-769-8216 666
www.kinlong.com

INTEGRATION

INTERMAC.COM

**HIGH PERFORMANCE THANKS
TO PERFECT INTEGRABILITY
IN THE LINE.**

The combination of Intermac and Movetro generates ideal solutions for every type of need: a complete range of Movetro smart storage and handling systems, integrated with the Intermac Genius range of cutting tables.

 **INTERMAC**

 **MOVETRO**

**GLASSBUILD
AMERICA**

SEPTEMBER 12-14, 2018
LAS VEGAS, NV
BOOTH 2727

01



MACHINERY AND EQUIPMENT

01/ J&S Machine Inc.

J&S Machine Inc. will be displaying the CR138RIMW profile bending machine from 3C - C.L.O.M.E.A. The CNC-controlled machine is capable of creating multiple radius shapes including half ellipses and ovals. The control system uses the roller die and profile information to automatically calculate the necessary roll positions to achieve a required radius. The

02



machine uses a database to record springback of the profiles bent, in order to reduce waste when creating new programs. The CR138RIMW can also be fitted with several attachments to aid in bending angle profiles, curved handrails and S-curves. Booth #1762
715/273-3376 | JSMACHINE.COM

02/ Lattuada North America Inc.

Lattuada North America Inc. will promote its customized robotic integration solu-

tions that provide automation, flexibility, productivity, optimized production and reduced costs. The most common application includes a fully automatic glass size reading device and a Kuka robot that connects two edgers. Options include automatic and integrated online measuring; automatic adjustment of machine speed according to glass size; continuous production for increased productivity; and automatic glass rotation. Booth #2363
567/249-4486 | LATTUADA-NA.COM



helping bring you home safe

“ In an industry where one small mistake or equipment malfunction can result in serious injuries, it’s so important to know that your equipment won’t let you down. Regardless of the size of the job, I have trusted Wood’s Powr-Grip’s suction cups for my company and my employees. ”

Dustin Anderson
President, Anderson Glass, LLC
Waco, Texas



Anderson Family

Wood’s Powr-Grip now introduces Intelli-Grip™ Technology the smart solution to vacuum handling. For more information visit WPG.com or call 800.548.7341.



See us at GlassBuild America, booth 1715.



Bottero
Glass Technologies

BEYOND CUTTING

If you are cutting glass, you have had, have got or want to have a Bottero glass cutting equipment. Bottero is not only glass cutting and automatic warehouse management, but has a complete range of products for post processing.

The processing of the glass edge is performed by five families of machines

- Straight line edgers - *flat & arris, mitering and bevel*
- Flat edge double edgers - *flat & arris, mitering and special profiles.*
- Pencil edge double edger - *standard and high performance*
- CNC Centres - *3 and 4 axis*
- CNC Drilling - *drilling and milling*

The Bottero range of **double edgers for flat edge** processing has been designed to meet all requirements of performance and quality in standard and special processing.

The double sided flat edging machine can be configured with 10, to 16 per side grinding wheels and particularly suited to process large sizes and thickness (up to 18 m max glass size, up to 60 mm thickness).

The double edger platform can be integrated with totally automatic lines for flexible productions, in small or large batches, with automatic dimension changes managed by the dedicated software.

The automatic dubbing facility enables the finished pieces to be transferred immediately to the toughening process and can be set to perform four different processing operations on each corner. The dubbed corners are also safer to handle.

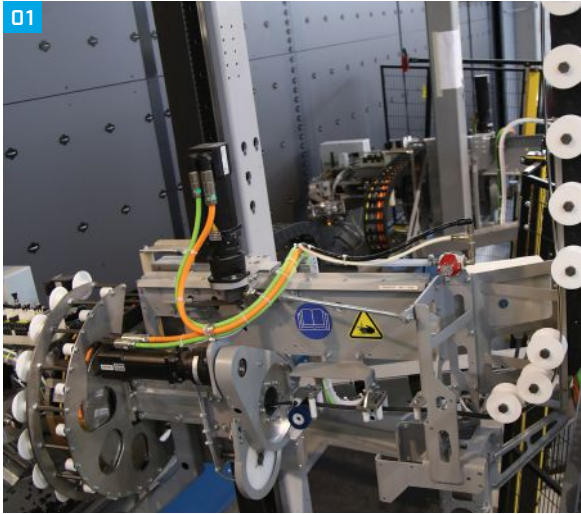

03



MACHINERY AND EQUIPMENT

01 / Lisec

Lisec will promote its Velocity Plus high-speed insulating glass production line. The line touts a cycle time of 16 seconds for a double IGU (26 seconds for a triple IGU) measuring 35 by 23 inches with hot melt seal. The fast production and low capital expenditure is made possible through parallel assembly of two insulating glass units with different sizes, and two spacer applicators. Booth #1963 952/641-9900 | LISEC.COM

02 / LiteSentry Corp.

LiteSentry Corp. will debut the Osprey 8 Complete with Anisotropy & Distortion, an online inspection and visualization system of anisotropy, distortion and flatness of each glass sheet. The Osprey 8 was developed in partnership between Lite-

Sentry and Stress Photonics. The system measures and quantifies iridescence, residual stress, haze, heat stain, bow and many other stress-related phenomena. According to company officials, accurate and repeatable measurement allows the user to reduce the phenomena through improved process control. Booth #2008 507/645-2600 | LITSENTRY.COM

03 / Machines and Wheels

Machines and Wheels will introduce the Drill 1600FF, a 5-axis CNC drilling machine designed for producing holes, inserts and countersinks on rectangular flat sheet glass with thickness of 3 millimeters to 20 mm. The machine is composed of five axes and two electrospindles that create a double-sided drilling system for high-quality holes. Drill 1600FF is available in three sizes and can produce 104

shower doors per shift. User-friendly Optima software can be integrated into other systems. Booth #1863 336/373-0777 | MACHINESANDWHEELS.COM

04 / Mappi International

Mappi will promote its ATS 4.0 Eco Convection flat glass tempering furnace. ATS 4.0 is a user-friendly furnace that maximizes the production cycle and provides energy savings of up to 20 percent, according to the company. Computer-managed movements and heating reduce defects, and simplified startup operation cuts restart time to 1 hour, providing cost savings of up to 50 percent, according to the company. A Tab Service ensures 24-hour online assistance worldwide. Booth #2263 +[39] 06 9687-3284 | MAPPI.IT

Now that's intelligent!

See RoboSeal™
& WinTrax™
at GlassBuild
America
Booths
2327 &
2127

RoboSeal™

Gas Fill • Close • Seal

The first fully automated fourth corner gas fill, close and seal system in the industry for Intercept®. RoboSeal™ provides users with precision, quality, accuracy and speed.



WinTrax™

Intelligent Logistics

Our newest software technology provides high-level visibility and real-time knowledge of window components as they travel through your production and distribution channels.



*Intelligent
Automation*

OFFICIAL EXHIBITOR & SPONSOR

**GlassBuild
AMERICA.**
THE GLASS, WINDOW & DOOR EXPO
September 12-14, 2018 | Las Vegas

31100 Diamond Pkwy • Glenwillow, OH 44139 • 330-963-5401 • www.GEDUSA.com

Glass Fabrication Systems | Window Fabrication Systems | Software Process Solutions



INTERCEPT is a registered trademark owned by Vitro Flat Glass LLC.

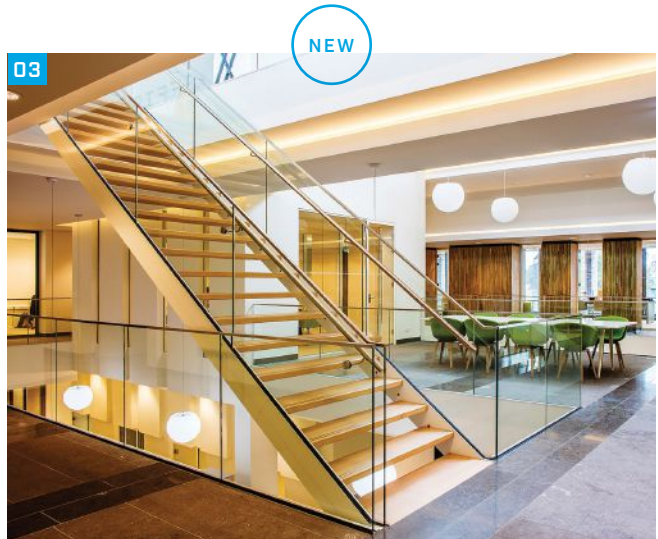
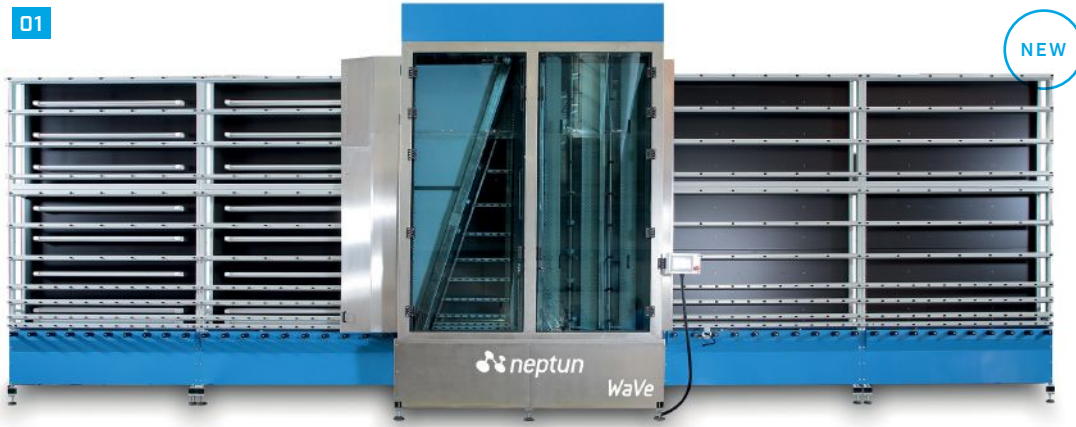

MACHINERY AND EQUIPMENT

01 / Matodi

Matodi will feature Neptun’s new Wave vertical washing machines. Wave features heavy duty stainless steel construction throughout. Advanced functions include Neptun’s SmartSpeed, which automatically adjusts conveyor speed for inline applications; EcoSave, for minimizing energy consumption; automatic water preheating; and NightCare, which automatically changes the water in the tank. The machines are completely Industry 4.0 compliant. Booth #1949
336/668-2300 | MATODI.BIZ

02 / TK srl

TK srl will promote Lamijet Convection, a multi-level oven for laminated glass with EVA, PVB or SentryGlas interlayers.

The machine is manufactured in strong electro-welded metal frame, sandblasted and painted with epoxy enamel. The interior of the oven is protected with a paint for high temperatures up to 600 degrees Celsius. The oven features a multi-tray trolley positioned inside a single chamber. The modular system allows fast loading of the trolley for laminating or for heat soak processing. Booth #2469
+{39} 03 1357-4873 | TKITALY.COM

Viprotron (not pictured)

The Eco Scanner from Viprotron is an aftermarket quality scanner with an innovative and economical lighting system to allow users to identify basic defects in glass at a reduced price point. The system can be used to inspect glass for insulating or laminated glass production and can be set to inspect

glass horizontally or vertically. The equipment allows for do-it-yourself installation and setup to save additional money and add to the value of the product investment. Booth #1908
+{49} 6157-9863-813 | VIPROTRON.COM

RAILINGS AND PARTITIONS

03 / Morse Industries

Morse Industries will debut its new adjustable glass dry glaze railing system. The new system allows the installer to adjust the glass. Customers can now attain glass panels that are perfectly aligned even if the shoe or substrate is out of plumb or level. Morse will also showcase its selection of glass railings. Booth #845
800/325-7513 | MORSEINDUSTRIES.COM

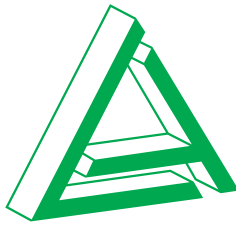

LATTUADA
NORTH AMERICA



ADELIO LATTUADA®
EVOLUTION OF GLASS WORKING

— SINCE 1978 —

1ST ANNIVERSARY

40TH ANNIVERSARY



Lattuada Robotic Solution

Automatic and integrated
online-measuring of the glasses

Automatic speed
adjustment



DOUBLE EDGERS

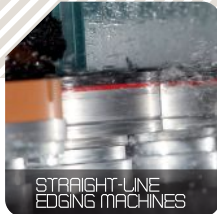

STRAIGHT-LINE
EDGING MACHINES



STRAIGHT-LINE
BEVELING MACHINES



CORNERS GRINDING
MACHINES



WASHING MACHINES



HORIZONTAL
DRILLING MACHINES



BOOTH # 2363

LATTUADA NORTH AMERICA, INC.
6967 Wales Road, Suite F
43619 Northwood (OH)
P. 567 249 4486 - info@lattuada-na.com

www.lattuada-na.com

Think BIG Think GLASSWERKS

Glasswerks LA + Glasswerks Architectural + Glasswerks Temecula + Avalon Glass and Mirror

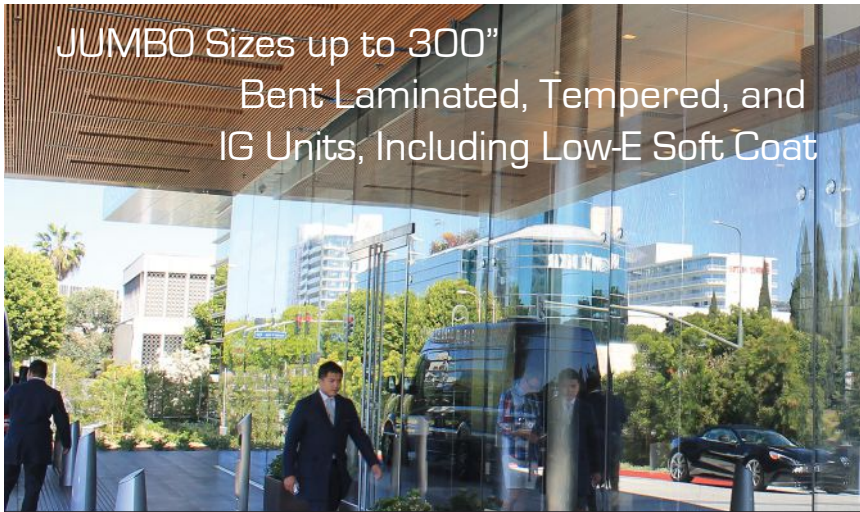

JUMBO Sizes up to 300"
Bent Laminated, Tempered, and
IG Units, Including Low-E Soft Coat

For information, call 888.789.7810 visit us at glasswerks.com. Follow us on Twitter & LinkedIn



California's Premier Glass Fabricator

Jumbo and Bent IG + Jumbo Tempered and Laminated Glass +
Tempered Bent Glass + Digital In-Glass Printing + Shower Doors
+ All-Glass Entrance Systems + Custom Mirrors + Much More!

NATION WIDE DISTRIBUTION. QUALITY. RESOURCES. EXPERIENCE.

As part of the global Würth family of companies, Marine Fasteners has unmatched resources to fulfill your fastener needs. Our knowledgeable staff represents over 700 years of fastener experience. We maintain 100% traceability, including chemical and physical documentation. Be assured, with our customer retention ratio of over 96% and a service degree of over 98%, we are here to help you meet your tight production schedule.

Contact us today for your fastener quote!

marine
FASTENERS
STAINLESS STEEL FASTENERS

(866) 246-3916



ISO 9001 Certified

SEVEN LOCATIONS:

FLORIDA | INDIANA | MISSOURI | ARIZONA | TEXAS | NEVADA | PENNSYLVANIA

www.marfas.com

See us at GlassBuild America, booth 1372.



Photo courtesy of Stainless Fabricators Inc.

04



NEW

RAILINGS AND PARTITIONS

BTS Aluminium (not pictured)

BTS Aluminium will exhibit its glass wall guillotine system. This system is a vertical sliding glass system that can be used in restaurants, cafes, hotels, and residential and industrial buildings. The Buralco guillotine glass wall system contains motorized and vertically-sliding panels controlled by a remote. The company will also exhibit its frameless glass railing systems, which provide the maximum amount of visibility, according to the company. Booth #338 +[90] 2128-7517-14 | BTSALUMINIUM.COM

01/ Wagner Architectural

Wagner Architectural will exhibit Panel-Grip, its dry glaze glass railing system. The product's durable locking mechanism and specially designed, lighter weight aluminum base shoe moulding allow for fast installation, the company reports. PanelGrip is a non-weld, modular rail system that does not require special tools

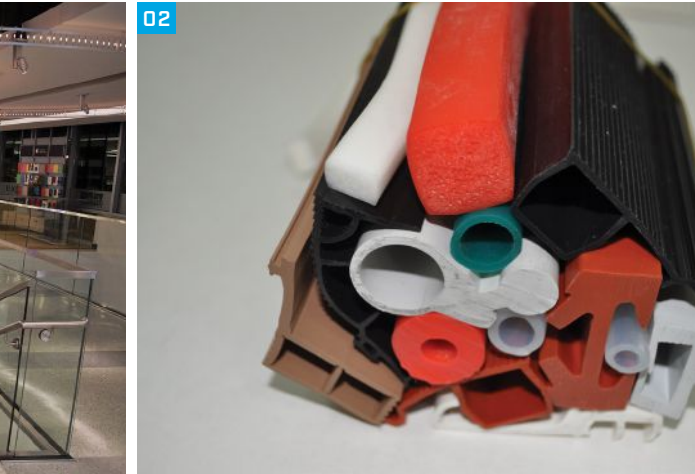

02

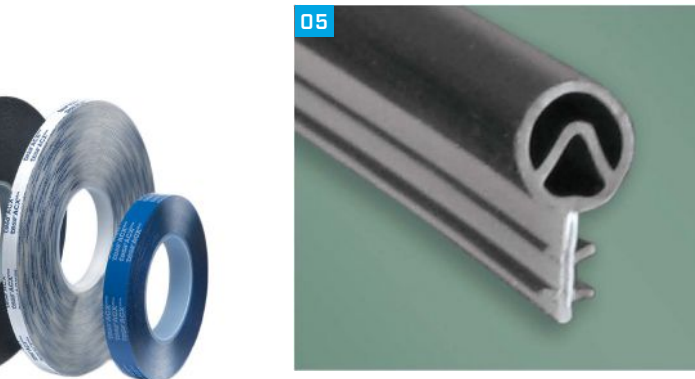

05



03

or training to install. The product can be installed by one person on one side of the glass, and is ideal for balcony applications. Booth #838

414/214-8323 | WAGNERARCHITECTURAL.COM

SEALANTS AND ADHESIVES

02/ Gulf Rubber Industries

Gulf Rubber Industries will feature many of its rubber sealing profiles at GlassBuild America. Some of the products on display include: extruded dense/sponge EPDM, neoprene, SBR, silicone TPV, TPO profile, etc.; dual durometer profiles; continuous corner profiles; setting blocks; molded corners and parts; vulcanized frames; flame-retardant profiles; silicone compatible EPDM; self-adhesive profiles; rigid PVC; column guard; wall guard; and EPDM membrane. Gulf Rubber offers punching and cutting services and custom color matching. Booth #412

+{971} 4885-6171 | GRIGULF.COM

03/ Novagard Solutions

Novagard Solutions will debut its new Novaflex ultra-low migration glazing sealant and ultra-low migration high impact window/door sealant, both Miami Dade County Code-approved. These non-corrosive, single-component silicones cure upon exposure to atmospheric moisture, thus forming a tough silicone seal for window fenestration. Booth #812

216/881-8111 | NOVAGARD.COM

04/ tesa tape Inc.

Tesa tape's ACXplus double-sided tape consists of a high-performance acrylic system for enhanced bonding power, stress dissipation, and temperature and weather resistance, company officials report. According to company officials, ACXplus offers powerful, long-lasting bonds, even between dissimilar materials; a fast application process, eliminating curing times and reducing complexity; clean production sites and healthy working environment; compensation for

irregular or uneven surfaces; no mechanical weakening of substrates; sealing and protection against moisture and dust; and improved visual appearance, with no damage to substrates. Booth #1750

800/426-2181 | TESATAPE.COM

05/ Ultrafab Inc.

Ultrafab Inc. will display its multi-hollow bulb sealing technology in Las Vegas. During the early stages of compression, the seal requires minimal force; and at later stages of compression, the outer bulb makes contact with the inner bulb and closing forces build rapidly to provide high sealing pressure against the mating surface. This high sealing pressure is reportedly what makes the seal effective against air and water infiltration. The closing force does not fully ramp until the 25 percent compression phase. Three chambers are created that improve thermal and sound abatement properties. Booth #1446

585/924-2186 | ULTRAFAB.COM

01

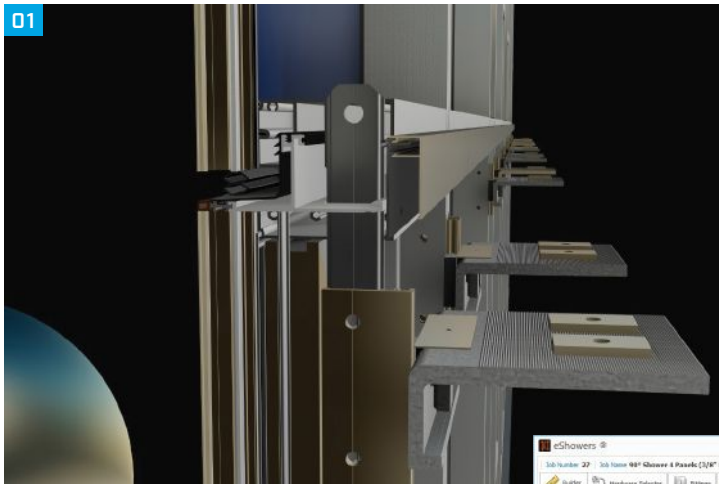

03

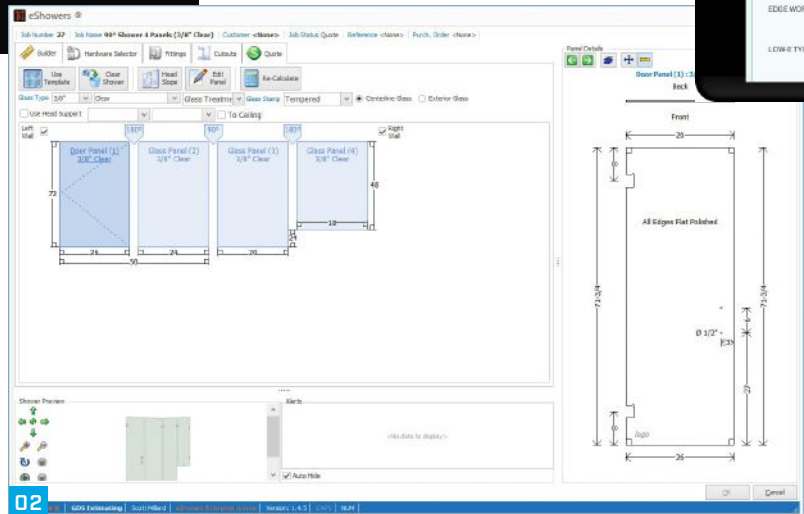

02

SOFTWARE, TOOLS AND APPS

A+W Software (not pictured)

During GlassBuild America, attendees can test drive A+W iQuote on the company's 55-inch touchscreen. In the demo, users can see how A+W iQuote dealer estimating and ordering software reflects current inventory and production schedules. No re-keying of data ensures accurate delivery dates and greater customer satisfaction, company officials report. Users can also create charts and reports, including IoT data, with A+W Acumen, a business intelligence solution that works with A+W Clarity and A+W Cantor software for glass, window and door fabricators. Booth #1119 336/686-3321 | A-W.COM

01/ Entelechy

Entelechy will showcase its pre-construction services for glazing contractors, including its virtual performance modeling. The company's performance modeling

helps to reinforce design, and the embedded information in the model allows the company to extract data tailored to each client's needs, such as an optimized extrusion list, glass takeoff, material takeoff and frame count, including others. The files from this performance model can integrate with CAM software for CNC machining, and it is compliant with modern BIM requirements. Booth #1731 775/575-7006 | ENTELECHYCORP.COM

FeneTech Inc. (not pictured)

FeneTech Inc. presents its latest release of FeneVision, which allows employees to see exactly what is happening on the production floor. FeneVision controls production using tools including web- and client-based quotation, order management, pricing, costing, CAD, a shower door designer, dynamic creation of BOMs, capacity planning, scheduling, glass cutting optimization, lineal optimization, tracking, mobile delivery, invoicing, return merchandise

authorization, CRM, and reporting. Also showcased in Las Vegas, the FeneVision LineScanner features a new anisotropy check and edge stress check for heat-treated glass. Booth #1563 330/995-2830 | fenetech.com

02/ GDS Estimating

GDS Estimating will showcase WinBidPro v15, its estimating software for commercial glaziers. The user-friendly software can easily create elevation drawings and reports for more than 20 different metal manufacturers, the company reports. EShowers, a tool for drawing and quoting frameless shower enclosures, will also be on display. Booth #444 858/538-4375 | GDSESTIMATING.COM

Horst Klaes GmbH & Co. (not pictured)

Klaes develops software solutions for the fenestration and facade industries. For GlassBuild America attendees, Klaes will

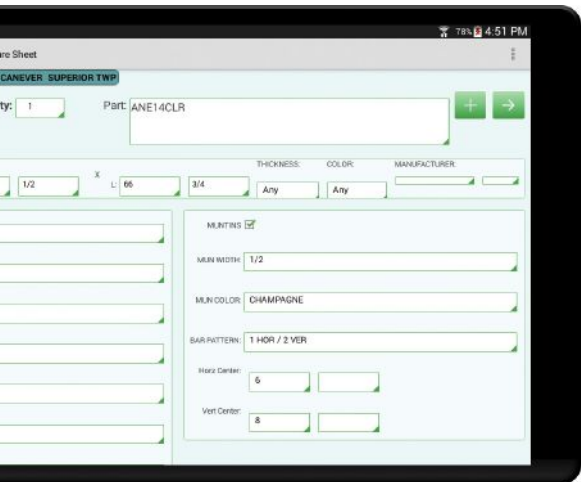

Measure sheet created in the MobilePro tech app

showcase its solutions for companies of all sizes, including straightforward and flexible solutions for component trading to highly integrated and continuous ERP solutions for industrial production. Booth #1767
647/551-5222 | KLAES.COM

03 / Mainstreet Computers Inc.

Mainstreet Computers Inc. will present its complete line of products and services: Glas-Avenue Point of Sale software provides business management, inventory and accounting solutions; MobilePro, its mobile app for techs and estimators, provides paperless, seamless communication between the office and the field with real-time updating of critical job information; and web services for website design, hosting, SEO and mobile marketing. Booth #1657
734/699-0025 | MAINSTREETCOMP.COM

NOW Serving the
Midwest from
INDY!!

**You need it right
& you need it now.
SAF, your choice for
aluminum sheet,
extrusions, architectural
metal, fabrication &
aluminum finishing.**



visit our galleries at www.saf.com/saf-gallery

- ✓ NO FREIGHT on extrusion or sheet orders over 100 lbs.
- ✓ Next Day Out Extrusions Service
- ✓ State-of-the-art Anodizing, Paint & Powder Finishing Services Coast-to-Coast
- ✓ Column Covers, Metal and ACM Panels
- ✓ Cost-saving, Color-consistent Coil Anodizing
- ✓ The only extruded Aluminum Cornice System with Arch & Radius profiles



Order at www.SAF.com
Call SAF Atlanta-GA: 800-241-7429
Call SAF West-CA: 866-660-6627
Call SAF Midwest-IN: 800-357-9016

See us at GlassBuild America, booth 1620.

SOFTWARE, TOOLS AND APPS

OpenJanela LLC (not pictured)

OpenJanela LLC will debut its enhanced flagship enterprise software. The updated software now offers complete modules for customer relationship management, sales departments, dealers, service departments, enhanced purchasing and inventory control, as well as accounts receivable and seamless integration to modern account software. OpenJanela products are highly customizable and affordable to complement any type of industry business, company officials report. Booth #762 312/268-0021 | OPENJANELA.COM

Optima (not pictured)

Optima will showcase its Opty-Way Enterprise ERP system version 7.0, now available with a web-based dashboard for production and sales statistics information. It also offers an improved optimization module with the GMC-Monitor tracking system for



barcodes, with direct connection to Cutting Table, Double Edger, Insulating Glass Assembling Line and Spacer Bender modules, and a 3D view of Delivery and Production Rack modules. Optima also added a new Delivery Rack-Editor module that manually edits the sequences of harp racks according to delivery rack sorting. Booth #2269 514/645-8998 | OPTIMA.IT

01/ Orgadata USA Inc.

The LogiKal configuration, estimating, take-off, project management and fabrication software system from Orgadata is specifically designed for the window,

door, curtain wall and storefront industries. LogiKal features catalogs from most major commercial aluminum profile manufacturers and provides complete material take-offs, optimized cut lists, accurate glass reports, detailed fabrication drawings, elevation assembly road maps, part marking, CAD import/export and more. LogiKal also integrates with automated equipment for easy steering of stop saws/CNCs, reportedly reducing or eliminating programming time. ERP linking and custom database capabilities are available. Booth #1235 800/746-0641 | ORGADATA.US

COATING, DECORATING, BENDING OR LAMINATING GLASS?

*** LAMINATED SENTRYGLAS[®] TRIM TABLES *** MANY SIZES, CONFIGURATIONS & ACCESSORIES



Casso-Solar Technologies' Glass Laminating Systems for high speed, high volume requirements, fully automated, special handling of low-e reflective glass, custom configurations. **Vacuum Laminating Systems.**



Casso-Solar Technologies' Automated Spray Coating System, 96" wide glass, 6 FPM, solvent & waterbase, self-cleaning, 4 spray pots, PLC controlled.



Casso-Solar Technologies' ink Drying Systems for roll coat, spray, screen print and digital print. Infrared and infrared/convection, cooling systems. All types of ink. Custom configurations.



MULTI-STATION BENDING & CASTING OVEN SYSTEMS

Casso-Solar Technologies' Single & Multi-Station Glass Bending & Casting Ovens provide reduced cycle time, precision PLC control with 120" x 180" x 30" chambers

CALL 845-354-2010 for Problem Solving Details
SEE US AT GLASSBUILD AMERICA - STAND 963 AND GLASSTEC GERMANY - HALL 13 B 61

CASSO-SOLAR
TECHNOLOGIES

www.cassosolartechologies.com

**GlassBuild
2018
Booth 1563**

**Glasstec
2018
Hall 14-F38**



**With FeneVision,
the possibilities
are easy to see.**

**You want
glass production
that is**

- :::Precise
- :::Consistent
- :::Customizable
- :::Tightly Controlled



**You need
FeneVision ERP
Solutions**

**The world's leading
software for the glass
fabrication industry**

**Our proven solutions reflect innovative, state-of-the-art
software designs.**

To arrange a demo or an onsite visit, contact
FeneTech at 330.995.2830 or email at
info@fenetech.com.



FeneTech

North America 330.995.2830 | Europe 1 + 352 26 39 84 | fenetech.com

NEW



01 Glassopolis' Yev Beznosov inspects new Schott Pyran Platinum.

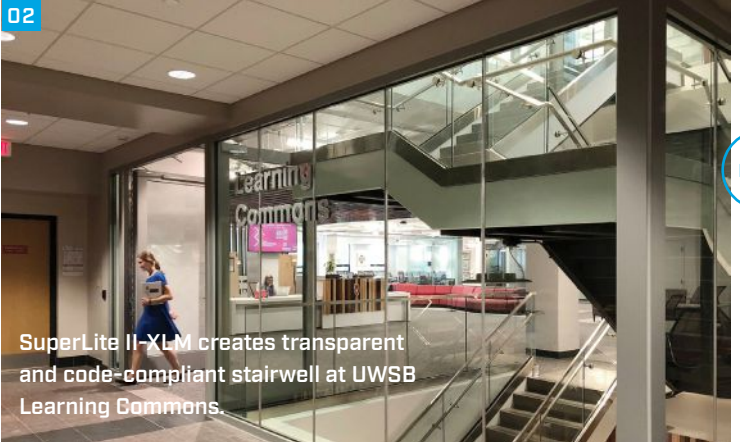

02 SuperLite II-XLM creates transparent and code-compliant stairwell at UWSB Learning Commons.

NEW



03

SOFTWARE, TOOLS AND APPS

Windowmaker Software
(not pictured)

The latest Windowmaker software includes enhanced functionality for entrance doors, link to QuickBooks and many other features. Other key highlights include eCatalogs for composite door slabs and glass inserts, and the Windowmaker Measure app for Android/iOS smartphones and tablets. The enhanced version three of the app progresses from a measurement/survey tool to also become a quotation tool for window and door dealers, company officials report. Booth #122
416/762-5299 | WINDOWMAKER.COM

SPECIALTY GLASS

01/ Glassopolis

Glassopolis will debut the new Schott's

Pyran Platinum fire-rated glass. Produced using Schott's micro-float process, the product is characterized by a smooth surface and neutral color. Pyran Platinum fire-rated glasses are certified by Underwriters Laboratories for fire-protection ratings up to 90 minutes in windows and 180 minutes in doors. Glassopolis offers sizes up to 51 by 99 inches, and can be contacted for immediate delivery. Booth #1615
800/262-9600 | GLASSOPOLIS.COM

02/ Safti First

Safti First will showcase its new SuperLite II-XLM clear butt-glazed walls. SuperLite II-XLM is a 45- to 120-minute, hose-stream tested, fire-resistive multi-laminate glazing that meets ASTM E-119/UL 263/NFPA 251 and CAN/ULC S101 and CPSC Cat. II impact safety. It is available in large sizes and can be used in all fire-rated 20/45/60/90/120-minute applica-

tions including clear fire-resistive butt-glazed applications up to 2 hours without vertical mullions or spacers. Booth #968
888/653-3333 | SAFTI.COM

STOREFRONTS AND ENTRANCES

03/ Arcadia Inc.

The Arcadia Group will showcase its aluminum storefront, curtain wall, windows and entrances. The company offers center-glazed and offset glazed storefront systems. Entrances include swing, sliding and bifold, among others. Arcadia's architectural business development team maintains products that comply with the Leadership in Energy and Environmental Design for Core and Shell Rating System. Booth #365
323/771-9819 | ARCADIAINC.COM

SMART CLEANING MEETS SMART FUNCTION

SEALine Glass washer

S | E | A

Features & Benefit



Various cleaning solutions
- Roller brush / Disc brush
- Bubble jet
- Ultrasonic / Plasma



Various inline application
- RCA & O3 Cleaning
- Developing / Etching / Striping



Particle free design



Perfect Drying

Visit us at
Glass Build America
Booth 2545
September, 12th - 14th, 2018



S | E | A



Stylmark interior glass wall system at M Casino

01

STOREFRONTS AND ENTRANCES

01/ Stylmark Inc.

Stylmark Inc. will exhibit its WallMaker interior glass wall system, which includes versatile interior storefront components. Extrusions are designed for 3/8-inch, 1/2-inch, 5/8-inch and 3/4-inch glass or panels and may be ordered in standard

12-foot stock lengths or made-to-order lengths. Headers and sills are available in a variety of configurations to maximize design flexibility. The system also includes a line of mall front assemblies, glass clips, setting blocks and glazing to complete the installation. Booth #611 800/328-2495 | STYLMARK.COM

02



NEW

TOOLS AND SUPPLIES

02/ EDM

EDTM will conduct live demonstrations of its product line throughout GlassBuild America, including its latest GC3001 Glass-Chek Pro. The GC3001 Glass-Chek Pro has all the abilities of the previous GC3000, with key improvements. The new product includes push-button control of the arrow keys, so the user can advance or revert to the previous result screen at will. The GC3001 also incorporates an easier menu system, allowing the user to change operating modes, units of measure, languages and screen advance speeds. The GC3001 Glass-Chek Pro now includes eight languages, and can identify a low-emissivity coating on a double pane window from a single side. Booth #1663 419/861-1030 | EDM.COM

SINCE 1984
BROMER INC.
 GLASS EQUIPMENT MANUFACTURER

STORAGE

MACHINERY

FIND ALL
 AT THE
 SAME PLACE

TRANSPORT

all with patented locking system

LOGISTIC

booth: 2851
GlassBuild
 AMERICA

Terrebonne QC - Canada - ph: 450 477 6682 - fx: 450 477 9679 - info@bromerinc.com - bromerinc.com

WELCOME TO THE
ITALIAN ADVANCED
TECHNOLOGY PAVILION AT
 **GlassBuild**

Las Vegas, Nevada, USA / September 12-14, 2018

HALL N-2, LAS VEGAS CONVENTION CENTER:

ADELIO LATTUADA

Booth 2363

ADI - IGP

Booth 2163

BOTTERO

Booth 2173

BOVONE

Booth 2574

CUGHER GLASS

Booth 2263

ITA, GIMAV, VITRUM

Booth 2463

MACOTEC

Booth 2563

MAPPI AMERICA

Booth 2263

MOLE

MORESCHI

Booth 2569

OPTIMA

Booth 2269

SCHIATTI ANGELO

Booth 2663

STAR

Booth 2169

TK PURA

TECNOLOGIA

ITALIANA

Booth 2469

TRIULZI CESARE

SPECIAL EQUIPMENTS

Booth 2562



01



02

Solid rectangle rubber seal



03



04



TOOLS AND SUPPLIES

01 / Spray-X

Spray-X foaming glass cleaner offers industrial strength cleaning power in a non-ammoniated formula, designed to provide a crystal-clear shine. It has a pleasant scent and can be sprayed in any position, company officials report. Safe on film, tint and plastics, Spray-X is available in 19-ounce, 15-ounce and 10-ounce sizes. Private label is available in 19-ounce and 4-ounce sizes. Booth #1350
877/977-7299 | SPRAY-X.COM

02 / Trim-Lok Inc.

Trim-Lok's rubber seals are made from custom formulated EPDM closed cellular sponge. They are available in a variety of specially designed profiles, including "D" and "P" shapes, triangles, ribbed profiles, flaps and corner profiles. Custom shapes

and custom material specifications are also available. Booth #944
888/874-6565 | TRIMLOK.COM

03 / U.S. Tsubaki/KabelSchelpp

TKA series cable and hose carriers from U.S. Tsubaki are available in inside heights from 20 ½ to 45 millimeters and inside widths from 15 to 250 mm. They offer travel length gliding up to 150 meters, travel speed up to 9 meters per second and travel acceleration up to 45 m/s. The company's carriers offer chipping and dirt resistance, extensive self-supporting lengths, high torsional rigidity, ideal ratio of inner to outer width, low noise emissions, easy assembly and fast cable installation. The company also customizes material types for specific applications. Booth #2644
800/323-7790 | USTSUBAKI.COM

TRANSPORTATION AND HANDLING

04 / Combilift USA

Combilift USA will exhibit its Combilift C series and CB series. The C-Series is the company's original multi-directional forklift. This range of trucks is designed to handle long and specialized loads, with a capacity of over 5,500 pounds. The Combi-CB range is a range of counter-balance forklift trucks that are more compact. Applications include transporting goods such as palletized loads, with the added advantage of having the ability to carry long loads in sideways mode. Booth #1847
877/266-2456 | COMBILIFT.COM



COMMERCIAL GLAZING SEALS AND PROFILES



VICONE

MANUFACTURING | DESIGN | OPTIMIZATION

1 877-842-6632
www.viconerubber.com

See us at GlassBuild America,
booth 441.



NEW



04



05



TRANSPORTATION AND HANDLING

01/ Dr. Gold & Goldanco

Carrymate Safety Grips for lifting and carrying glass, metal, windows, doors and more, can handle widths up to 6.3 inches, and weights of up to 440 pounds per pair. Reducing back strain and improving productivity, they are available for two and up to four users with the T-Grips. All parts that touch the load are covered with a special coating to protect glass. The grips are endorsed by international health and safety agencies. Booth #1174 702/974-1623 | CARRYMATE.COM

02/ Ergo Robotics

Ergo Robotics will debut its new Plum-

bLine-2200, a new lightweight under-hook glass lifter. The product allows up to a 2,200-pound load to be set safely with wireless controls. The PlumLine is compact, allowing users to have hydraulic controls in tight spaces of as little as 4 feet. The PlumLine is also lightweight, weighing around 850 pounds. Booth #1827 518/409-8810 | ERGOROBOTIC.COM

03/ F. Barkow

F. Barkow will debut its new Barkow 9-foot Workhorse enclosed glass truck with bulkhead toolbox and interior rack with roller bar. The exterior comes equipped with aluminum glass carriers, 108 inches in overall length and 96 inches in useable height. The exterior

also features six stakes, equipped with Stake-Loc, self-locking stakes, and full-height walk-in locking rear doors. The truck's interior features a dome light and Easy Rider roller bar at the rear designed to help load and unload glass onto an interior rack. Booth #1241 800/558-5580 | BARKOW.COM

04/ Kundel Industries Inc.

Kundel's lifting devices move products with accuracy and ease, company officials report. With the Quick-Lift System, users can easily adapt lifting solutions to fit unique conditions, due to the system's built-in functionalities. The ergonomic lifting systems are engineered to intelligently work in challenging conditions.



03



NEW

Kundel also offers a range of vacuum-driven grippers to ensure safe and smooth handling within glass plants. It will have a range of products on display in Las Vegas. Booth #2635
330/259-9009 | KUNDEL.COM

05 / Manitex Valla

Manitex Valla will introduce its new Valla 19 E Series crane. The product has a maximum capacity of 1,990 pounds while still capable of lifting its boom over 15 feet with a capacity of nearly 900 lbs. Features include an LMI system to ensure safety, and a high-speed winch to improve efficiency at the job site.
Booth #1068
708/237-2079 | MANITEXVALLA.COM

PRODIM

DIGITAL MEASURING SOLUTIONS



APPLICATION-BASED GLASS INDUSTRY TOOLS & SOFTWARE



MEASURE ON-SITE OR IN THE FACTORY



**DOORS AND WINDOWS,
PHYSICAL TEMPLATES,
FLOORS, SHOWER CABINS,
SPLASHBACKS, FACADES,
BALUSTRADES, SKYLIGHTS,
MONUMENTAL WORKS,
AND MANY MORE**



WWW.PRODIM-SYSTEMS.COM

GlassBuild
AMERICA
THE GLASS, WINDOW & DOOR EXPO
12-14 Sept. Las Vegas

Prodim USA T: +1 772 465 4000
7454 Commercial Circle, Ft. Pierce, FL 34951
Prodim International BV T: +31 492 579050

Part of Prodim Group
PRODIM

See us at GlassBuild America, booth 1909.

01



Winlet 1265

02



03



TRANSPORTATION AND HANDLING

Quattrolifts USA (not pictured)

Quattrolifts USA will debut three new products in Las Vegas. The Express 770 CWA, a portable battery-driven machine, allows one or two people to lift, transport and glaze lites weighing up to 770 pounds. It is a modular system for easy loading and assembly, offers a small footprint—32 inches by 40 inches—and works in confined areas. The Express 440 CW is the non-powered version of the 770 that offers the same versatility for up to 440 pounds of glass. For glazing at height from a lull or telehandler, Quattrolifts is releasing the Omni 1750. Booth #517 702/566-5841 | QUATTROLIFTS.COM

01 / ReachMaster Inc.

ReachMaster’s Winlet self-propelled

glass manipulators reportedly handle and move glass from production floor to on-site installations safely and efficiently, using dual independent suction systems. Battery-driven hydraulics offer increased strength and proportional movement, and remote control allows users to work where the glass is. ReachMaster offers Winlet models from 770-pound to 2,200-pound capacity. Booth #1633 281/358-7088 | REACHMASTER.COM

02 / SmartLift US

SmartLift US will showcase its SL 380 Outdoor High Lifter, part of its line of mobile glass manipulators. The lifter is designed for jobs that require longer reach and lifting height. Applications include replacing windows in an end wall. Features include two vacuum circuits with two pumps, a lifting height of 110 inches, and dual rear

wheels that make the product maneuverable. SmartLift Equipment provides users with the precision needed to install all types of glass, the company reports. Booth #945 815/931-4825 | SMARTLIFTUS.COM

03 / Spider by BrandSafway

Spider by BrandSafway will showcase its Spider Dual Monorail System, a suspension solution system. The product allows installers to precisely position curtain wall units horizontally and vertically. The system offers a complete solution, providing continuous, horizontal mobility for swing stages and material hoists around a structure’s perimeter. Easy to assemble, its universal 6-inch by 8-inch I-beams can support up to 3,000 pounds and are used for both the monorail and outrigger support, eliminating the need for special parts. Booth #1215 877/774-3370 | SPIDERSTAGING.COM

Palmer

GOES GREEN!

Palmer *SuperSet* **Mirro-Mastic**[®] is a low VOC, solvent-free adhesive mastic formulated for adhering acrylic and glass mirror to various substrates such as drywall, glass, metal or tile. SuperSet cures to a strong permanent bond that will not shrink and become hard and brittle with age. SuperSet qualifies for LEED[®] Green Building Rating System[™] credit.

See us at GlassBuild America, booth 814.



Distributed by **CRL**
US ALUMINUM

800.431.6151
mirro-mastic.com



TRANSPORTATION AND HANDLING

01 / Weldco Sales Inc.

Weldco Sales Inc. will introduce the LumberJack Metal Carrier. Integrating the traditional lumber rack design with Weldco's goal post metal carrier, the company has engineered a utility body for basic construction needs with superior quality, says Weldco. Constructed from high-grade steel, the product is durable and each rack is custom-built for the customer's choice of vehicle. Booth #1775
800/452-7875 | GLASTRK.COM



01

02



to align the mainframe and sash for increased weld strength while maximizing thermal performance, eliminating the need for foam filling, company officials report. Chelsea engineered inoview windows to exceed NFRC and Energy Star test standards, offering a .14 U-value. The multi-hollow profiles are engineered to ensure thermal, structural, water, air and sound performance. Booth #1263
412/826-8077 | CHELSEABUILDINGPRODUCTS.COM

WINDOWS

02 / Chelsea Building Products

Chelsea's inoview window platform is designed to increase thermal performance with nearly any insulating glass package. Multi-hollow profiles are engineered



Booth 1863

Machines and Wheels and Skill Glass proudly present the 1600FF Milling and Drilling Machine





Also offered by Skill Glass and Machines and Wheels

- **ED 101**
8 axis vertical machining center for grinding, milling, drilling and polishing flat sheet glass
- **Skill Sfill**
Automatic vertical 9 axis grinding and arripping machine for grinding and threading straight and shaped glass
- **Skill E-D**
8 axis vertical machining center for grinding, milling, drilling and polishing flat or shaped sheet glass

336.373.0777 • www.machinesandwheels.com



stone & glass machines
denver

ADVANCE Vertical CNC Work Center

Discover the most compact, hi-tech vertical CNC work center in the industry – the **DENVER ADVANCE**. This all-in-one, true vertical alternative to horizontal work centers is capable of edging, notching, countersinking and polishing (optional). Ideal for “quick turnaround” production, this **zero set up** machine has 100% uptime with its continuous “flow” capability.



SUCCESS. DELIVERED.

Visit **SALEM Flat Glass & Mirror** at **GlassBuild America 2018** in **BOOTH #2763** and see these machines and more from exclusive industry partners!



bouone
MADE IN EXCELLENCE

ELB 10/45 Edger/Miterer | **ELB 102** Edger

The **ELB 10/45** is designed to produce flat edges or 0° to 45° miters, both cerium polished, and has a two wheel aris polish configuration. The **ELB 102** produces high quality flat polished edges with cerium bonded wheels. These 10 cup wheel edges are **industry heavyweights** in their class and are able to **handle up to 2,000 lb lites**.



BEST OF BOTH
Crossbelt Seamer



SUPER EV
Vertical Washer



PRIMA
Spraying System



EVGUARD®
EVA Laminating Film



MISTRAL 180 EV
Sandblasting Unit



STP MAGIS 400 CNC
Automatic Tool Presetting
& Measuring System



AZV MILL 1000
Milling/Drilling Machine

Drop by **BOOTH #2763** and see **live machine demonstrations** and browse our displays featuring a full line of **tools, supplies** and **material handling equipment**.

- From **SALEM** and our partners – **BDT®, KDRILLS, RBM ITALIA, WOOD'S POWER-GRIP®** and more.
- Products include diamond wheels, core drills, felt and composition polishing wheels, cerium oxide polishing compounds, CNC tooling, vacuum cups, vacuum lifters and more.



SALEM Flat Glass & Mirror
WE ARE 100% EMPLOYEE OWNED

CALIFORNIA
800.445.6339

NORTH CAROLINA
800.234.1982

CANADA
844.858.7444

www.salemdist.com

OFFICIAL EXHIBITOR
GlassBuild AMERICA
THE GLASS, WINDOW & DOOR EXPO
September 12-14, 2018 | Las Vegas

Visit Us: **BOOTH #2763**

CALL SALEM TODAY – Ask us about equipment from these additional industry partners!



SCHEDULE-AT-A-GLANCE

SCHEDULE AS OF PRESS TIME, JULY 2. SCHEDULE AND TOPICS ARE SUBJECT TO CHANGE. FOR THE MOST UP-TO-DATE SCHEDULE, VISIT GLASSBUILDAMERICA.COM. ALL GLASSBUILD AMERICA EVENTS WILL TAKE PLACE AT THE LAS VEGAS CONVENTION CENTER, UNLESS OTHERWISE NOTED.

REGISTRATION

Monday, Sept. 10

1:00 pm – 4:00 pm
*Exhibitor Only - Exhibitor VIP
Badge Pick-up*

Tuesday, Sept. 11

9:00 am – 4:00 pm
*Exhibitor Only - Exhibitor Registration
& VIP Badge Pick-up*

Wednesday, Sept. 12

8:00 am – 6:30 pm

Thursday, Sept. 13

7:30 am – 4:00 pm

Friday, Sept. 14

8:00 am – 1:00 pm

EXHIBIT HALL

Wednesday, Sept. 12

10:00 am – 6:30 pm
*Includes GlassBuild Opening Reception
from 5:00 pm – 6:30 pm*

Thursday, Sept. 13

10:00 am – 5:00 pm

Friday, Sept. 14

10:00 am – 2:00 pm

MONDAY, SEPT. 10

Exhibitor VIP Badge Pick-up

1:00 pm – 4:00 pm

TUESDAY, SEPT. 11

Exhibitor Registration & VIP Badge Pick-up

9:00 am – 4:00 pm

Fall Conference

8:00 am – 6:30 pm
*Las Vegas Convention Center
Separate registration required.*

WEDNESDAY, SEPT. 12

Registration Open

8:00 am – 6:30 pm

Fall Conference

8:00 am – 10:00 am
*Las Vegas Convention Center
Separate registration required.*

13th Annual Glazing Executives Forum

8:00 am – 6:30 pm
*Las Vegas Convention Center
Separate registration required.*

Exhibit Hall Open

10:00 am – 6:30 pm

Express Learning

11:30 am – 5:00 pm
*Express Learning Theater / Booth 913
Free to all registered attendees.*

Action Demonstrations

10:30 am – 4:30 pm
*Exhibit Hall
Free to all registered attendees.*

GlassBuild Opening Reception

5:00 pm – 6:30 pm
*Trade show floor – North Halls N1 - N4
Attendees can meet with friends and col-
leagues while enjoying refreshments, live
entertainment and fun activities on the
trade show floor.
Free to all registered attendees.*

THURSDAY, SEPT. 13

Registration Open

7:30 am – 4:00 pm

Fall Conference

8:00 am – 10:00 am
*Las Vegas Convention Center
Separate registration required.*

Exhibit Hall Open

10:00 am – 5:00 pm

Express Learning

11:00 am – 5:00 pm
*Express Learning Theater / Booth 913
Free to all registered attendees.*

Action Demonstrations

10:30 am – 4:30 pm
*Exhibit Hall
Free to all registered attendees.*

FRIDAY, SEPT. 14

Registration Open

8:00 am – 1:00 pm

Fall Conference

7:00 am – 9:00 am

*Las Vegas Convention Center
Separate registration required.*

Exhibit Hall Open

10:00 am – 2:00 pm

Express Learning

10:30 am – 12:00 pm

*Express Learning Theater / Booth 913
Free to all registered attendees.*

Action Demonstrations

10:30 am – 12:00 pm

*Exhibit Hall
Free to all registered attendees.*

GLAZING EXECUTIVES FORUM*

**As of July 2. Schedule is subject to change. For the most up-to-date schedule, visit GlassBuildAmerica.com.*

Glazing professionals from around the country will gather in Las Vegas on Sept. 12, 2018, for the 13th annual Glazing Executives Forum. Hosted by the National Glass Association, glass.org, and held in conjunction with GlassBuild America, this full-day education and networking event will present a dynamic program highlighting Strategies for Smart Growth.

OUR PASSION IS TO MAKE BETTER SOLUTIONS.

CTF

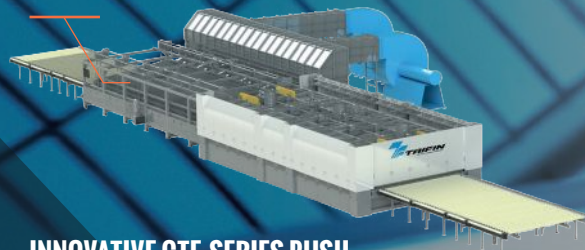

INNOVATIVE CTF-SERIES PUSH THE BOUNDARIES OF EXCELLENCE

CTF Furnaces' enables unlimited product length with optimal and even heating/cooling capability for every size and thickness of glass.

SGBFi

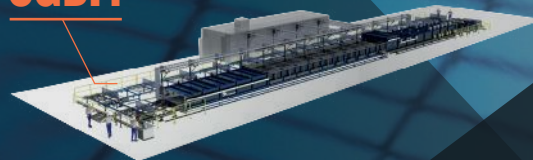

WINDSHIELD FURNACE FOR HIGH CAPACITY PRODUCTION

SGBFi has full surface shape control, excellent control of cooling and high repeatability. Cycle time reduced down to 25s.



www.taifin.com

With many companies seeking to capitalize on growing demand, this year's forum will help glazing company owners and managers grow profits, expand their reach and lay the foundation for long-term success. All events take place at the Las Vegas Convention Center, unless otherwise noted. Separate registration required. The full-day program includes breakfast and lunch, plus admission to the GlassBuild America trade show floor and Opening Reception.

Wednesday, Sept. 12

8:00 am - 10:00 am

Installing Committee meeting / Building Envelope Contractors

Attendees will have an opportunity to join in discussions to help define industry standards and elevate design and construction communities by creating the expertise that advances the use of architectural glass. Continental breakfast included.

10:00 am - 10:15 am

Welcome and Introductions

10:15 am - 11:15 am

Navigating the Supply Chain: A Panel Discussion

Increased demand has added pressure to the glass industry supply chain. This discussion will offer practical solutions to top-of-mind supply management challenges such as lead times and transportation.

11:15 am - 11:30 am

Networking break

11:30 am - 1:00 pm

Ask the Expert Presentations

Led by industry experts in their respective fields, these presentations will address the leading business concerns of today's contract glaziers. Topics will include:

- **Exit Planning and Succession**

Presented by Kevin Kennedy and Joe Bazzano of Beacon Exit Planning LLC

- **Employee Recruitment Tactics**

Presented by Dustin Anderson, Anderson Glass

- **How to Get Paid**

Presented by Matt Johnson, Gary Law Group

- **Managing Cash Flow**

Presented by Marco Terry, Commercial Capital LLC

1:00 pm - 2:00 pm

Networking lunch

2:00 pm - 3:00 pm

Interactive Breakout Sessions

Attendees will have the opportunity to participate in Q&A and coaching sessions with the industry experts of their choice.

3:00 pm - 3:15 pm

Networking break

3:15 pm - 4:15 pm

Annual Economic Forecast

Presented by Connor Lokar, ITR Economics

This energetic and informative session will offer analysis of business-cycle trends with a focus on the construction industry to help glazing company executives plan for the future.

4:15 pm - 5:00 pm

GlassBuild America Trade Show Floor

All attendees receive complimentary access to the GlassBuild America trade show floor as part of their registration.

5:00 pm - 6:30 pm

Opening Welcome Reception on the GlassBuild America Trade Show Floor

EXPRESS LEARNING*

**As of July 2. Schedule is subject to change. For the most up-to-date schedule, visit GlassBuildAmerica.com.*

These popular TED Talks-style educational sessions will focus on practical business strategies to help build more profitable businesses throughout all parts of the industry. All sessions are conveniently held in the Express Learning Theater, located in the Exhibit Hall / Booth #913.

Wednesday, Sept. 12

11:30 am

MyGlassClass.com: Make Online Training Work for You

Presented by education and training staff of the National Glass Association, glass.org. For the past several years, the glass and glazing industry has pointed to the skilled labor shortage as one of its greatest challenges, increasing the need for accessible, high-quality education and training. NGA is addressing this need by offering a new, robust online glazier training curriculum for full-service glass companies and contract glaziers. Learn how it can benefit you in this interactive session.

1:30 pm

The Economic Forecast

Presented by Connor Lokar, economist at ITR Economics, itreconomics.com. Specializing in economic analysis and forecasting for construction-based clients, economist Connor Lokar will present a report on the health and performance of the U.S. economy, in addition to economic forecast highlights, to help GlassBuild America attendees plan for the future.

2:30 pm

How to Use Social Media the Right Way

Presented by Max Perilstein, founder and managing partner of Sole Source Consultants, salesourceconsultants.com. While social media can be a critical element of marketing and connecting with customers, it is not without its pitfalls and



Glass Replacement Made Easy

The NEW & IMPROVED Model # GC3001

- * New Robust LCD Display
- * New Menu System
- * New Higher Precision Laser
- * New Welcome Screen Reminder
- * New Membrane Switch Front Panel
- * New Screen Advance Control Buttons
- * New & Improved Low-E Detection
- * 2 New Languages: Danish & Swedish

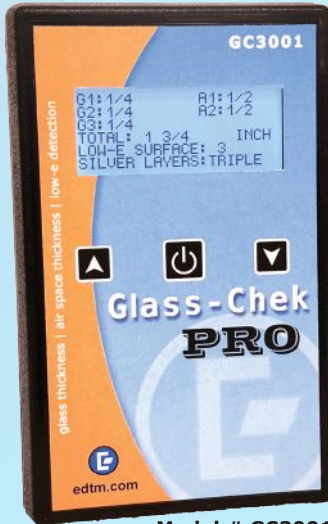

Model # GC3001

Easy to Read Display

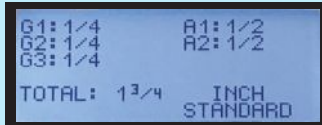

Glass Thickness Results

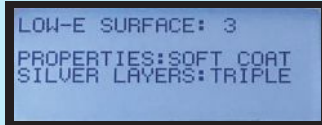

Low-E Location & Type Results

Glass-Chek PRO vs. Glass-Chek ELITE

	GC3001	GC3200
Triple Pane Glass Thickness Measurement	YES	YES
Compatible with ALL Low-E Coatings	YES	YES
Expanded 2.0" Overall Thickness Range	YES	YES
Differentiate Between Hard Coat and Soft Coat Low-E	YES	YES
Detect Single, Double, Triple Silver Hard Coat & Surface 4 Low-E	YES	YES
Determine Number of Soft Coat Silver Layers	YES	YES
Low Battery Indicator	YES	YES
Graphical Display with Window Illustrations	NO	YES
Laminated Glass Identification & PVB Thickness Measurement	NO	YES
Determine Whether Coating is Present on Surface 3 or 4	NO	YES
Modes for Bullet Resistance, Reflective, Suspended Film, and More!	NO	YES
Ability to Store 30 Measurements	NO	YES

Award Winning: Glass-Chek ELITE



Model # GC3200

- Identify & Measure Laminated glass in a Window
- New Graphical Display with Window Illustrations
- Determine Glass Thickness & Identify Low-E Coating Type
- Expanded Applications for Multi-Laminate, Suspended Film, Reflective Glass, Dark Tints, & Bullet Resistance
- Replace IG's with the Correct Low-E
- Able to store 30 Measurements

**Must Have Equipment for
Manufacturers & Installers!**

Low-E Detectors *You Can Trust*



Model # AE1601

- The "ETEKT+" Double Pane Low-E Detector has been the industry standard detector for over 25 years.
- Detect Coatings on dual pane windows



Model # AE3600

- The Single Pane Low-E Detector is designed for rigorous factory settings.
- Check both surfaces of the nearest pane of glass with a single test.

See us at GlassBuild America, booth 1663.



Products are also available through:



GlassBuild
AMERICA
THE GLASS, WINDOW & DOOR EXPO
SPONSORED BY NGA, WDDA, GANA, AAMA, IGMA

While you're in Las Vegas, be sure to visit Booth 927 to buy the latest industry publications, talk to an expert at the Knowledge Bar or relax in the magazine lounge.

See you there!

NGA

GLASSBUILD AMERICA 2018

dangers. This session explores the best social media platforms for various types of glass industry businesses and offers critical dos and don'ts of using social media.

3:30 pm

How to Get Paid on Time, Every Time

Presented by Matt Johnson, an attorney with The Gary Law Group, prgarylaw.com. An attorney specializing in legal and risk issues facing manufacturers of glazing and fenestration products, Matt Johnson will cover how industry businesses can successfully navigate contracts and legal issues to get paid on time, every time.

4:30 pm

How to Manage Cash Flow for Smart Growth

Presented by Marco Terry, managing director of Commercial Capital LLC, com-capfactoring.com.

No one is immune to cash flow problems. Marco Terry helps clients manage invoicing and financing to maintain growth while paying the bills on time. In this session, he will walk through how to manage cash flow for smooth operation and smart growth.

Thursday, Sept. 13

1:30 pm

How to Recruit and Retain Employees Through Online Industry Promotion

Presented by Dustin Anderson, president of Anderson Glass & Mirror Co., anderson-glasstexas.com.

As business owners and top leaders are retiring, it is imperative for companies to attract the younger generation into the industry. Dustin Anderson will share tips and best practices for using branding, social media and targeted digital advertising to attract new employees and set the industry up for success into the future.

2:30 pm

Navigating the Challenges of Exit Planning and Succession

Presented by Katy Devlin, editor in chief, Glass Magazine, glassmagazine.com, and Giroux Glass, girouxglass.com.

The exit process is fraught with road blocks, and fewer than 30 percent of businesses will actually succeed in transferring ownership. Session attendees will learn about the primary hurdles in succession and exit planning, receive guidance on how to begin the succession and exit process, and learn from the real-life succession story of glazing company Giroux Glass.

3:30 pm

How to Recruit and Retain Employees Through Online Industry Promotion

Presented by Dustin Anderson, president of Anderson Glass & Mirror Co., anderson-glasstexas.com.

4:30 pm

Navigating the Challenges of Exit Planning and Succession

Presented by Katy Devlin, editor in chief, Glass Magazine, glassmagazine.com, and Giroux Glass, girouxglass.com.

Friday, Sept. 14

10:30 am

MyGlassClass.com: Make Online Training Work for You

Presented by education and training staff of the National Glass Association, glass.org.

11:30 am

How to Use Social Media the Right Way

Presented by Max Perilstein, founder and managing partner of Sole Source Consultants, salesourceconsultants.com.

Smart design is transparent.

You can trust dormakaba glass systems for contemporary design solutions that give clarity to open workspace design. Our solutions comprise essential specialty hardware for swing and sliding glass door applications and operable glass wall systems to create collaborative work environments.

Smart design begins at dormakaba.

For comprehensive project support, call 844-773-2669.

DORMA and KABA are now dormakaba.

Visit dormakaba.us

MUTO™ Manual Sliding Door System

TG 138 49" Locking Ladder Pulls

PIEtechSM Powhatan, VA

THE EXHIBITORS

COMPANIES TO SEE IN LAS VEGAS. LIST AS OF PRESS TIME, JUNE 29, 2018,
AND SUBJECT TO CHANGE. FOR AN UPDATED LIST AND INTERACTIVE EXHIBITOR
FLOORPLAN, VISIT GLASSBUILDDAMERICA.COM.

Exhibiting as of June 29, 2018	Booth #		
A+W Software	1119	Beijing Pujinli Science & Technology Co. Ltd.	2708
AAMA	927	BENTELER Maschinenbau GmbH	2537
ABC Hardware Inc.	739	Bid Unity	1139
Access Hardware Supply	813	Billco Manufacturing Inc.	2451
Adelio Lattuada Srl	2363	Blink Blinds + Glass by ODL	727
ADI SPA - IGP INC.	2163	Bohle America	617
AKARMAK	2113	Bondtech Corp.	2738
Akzo Nobel Coatings Inc.	227	Bottero Flat Glass Inc.	2173
Alumax Bath Enclosures	1347	BOVONE	2375
ALURO	1854	BROMER	2851
Ameri-Can Machinery Ltd.	2351	BTS Aluminium	338
American Renolit Corp.	863	Bystronic Glass Inc.	1127
American Shower Door	464	C.R. Laurence - U.S. Aluminum	1227
AmesburyTruth	1045	Caldwell Manufacturing Co.	1163
Anthony Innovations	1270	Capital One	1476
AquaSurTech OEM	313	CardConnect	1275
Arcadia Inc.	365	Cardinal Paint and Powder	1611
Architectural Glass & Metal Certification Council	1574	Casso-Solar Technologies LLC	963
Architectural Grilles & Sunshades	1572	Chelsea Building Products	1263
Argon Filling Systems Inc.	1753	China Liaoning North Glass Machine Co. Ltd	2007
Arizona Shower Door Inc.	855	Chung How Paint Factory Co. Ltd.	1673
Arkema Inc.	1776	ClearShield Technologies	468
ASSA ABLOY	263	CLINE Aluminum Doors Inc.	851
Bacon's Architectural Muntins ('BAM')	1176	CMS North America Inc.	2915
Bailey Specialty Cranes & Aerials	1877	Combilift	1847
Bavelloni America Inc.	2963	Consolidated Glass Holdings	751
Beijing BOZA Automation Machinery Co. Ltd.	2605	Continental	1363
Beijing MGM Glass Machinery Co. Ltd.	2649	contractERP	1375
		Cooltemper USA	3149

More than Rubber & Plastic Components, We Manufacture Solutions.

LOW FRICTION COATING

Low friction coatings solve installation or performance challenges, such as abrasion resistance in a cyclical application or reducing friction during assembly.



Co-extruded materials create a profile with excellent compression set and a kerf base that is easily inserted into a channel.

VULCANIZED CORNERS

Vulcanized or transfer-molded corners improve joint strength, meet aesthetic requirements and ensure material compatibility.

This co-polymer design features an EPDM bulb and rigid plastic base, for excellent compression set that easily slides into a channel and minimizes stretch.

DUAL & TRI DUROMETER

IDEA® SEAL

PROBLEM SOLVERS.

Meeting our customers' toughest challenges takes more than advanced materials and design. It takes collaboration. Our engineers work with you to develop solutions that perform in demanding environments while satisfying architectural design specifications.

WWW.LAUREN.COM

For a FREE sample kit email: solutions@lauren.com
See us at GlassBuild America, booth 527



Exhibiting as of June 29, 2018	Booth #		
Coroplast Tape Corp.	430	Dow Chemical Co.	463
Creative Millwork of Ohio	663	Dr. Gold & Goldanco	1174
CSE Automation LLC	3046	DWM Magazine	408
CTD Machines	2705	Dynamic Fastener	1477
Cugher Glass Srl	2263	E.J. Machine Sales & Service Inc.	2519
CutterCroix	1645	EDTM Inc.	1663
DAPA Products Inc.	1374	Elliott Manufacturing Co.	1073
Deceuninck	1051	elumatec North America	2147
DECO Products Co.	1279	EMMEGI USA Inc.	1815
Decon USA	1141	ENERGI Fenestration Solutions	1335
DeGorter Inc.	2663	Entelechy	1731
DeMichele Group	2939	Erdman Automation Corp.	1927
DEWALT Anchors & Fasteners	673	ERGO Robotic Solutions	1827
DFI Diamon-Fusion International / IGE	2119	Eurotech Showers	776
Diamut	2734	EVER BRIGHT Hardware Co. Ltd.	609
Door & Window Hardware Co.	869	F. Barkow Inc.	1241
Door Controls USA Inc.	309	FAPIM SPA	1627
Doringer Cold Saws	1868	Fascan International	2015
dormakaba	1113	FDR Design Inc.	2637
		FeneTech Inc.	1563

Create a clear vision with Glass Vice®

Glass Vice® USA
Direct: 760.740.2338
www.glassvice.com

Office and Showroom:
14045 Kirkham Way Suite 103
Poway, CA 92064
Email: usainfo@glassvice.com

ICC APPROVED  (ESR-3563) RESIDENTIAL LAMINATED GLASS SYSTEM

NO HANDRAIL OR TOP RAIL REQUIRED

“No holes in the glass”



WHY CHOOSE JLM WHOLESALE?



See us at GlassBuild America, booth 1219.

We are your best source for security door hardware.

With over 30 years of experience, JLM Wholesale has stayed current with the latest trends and practices of the glass industry. We carry a vast variety of stock from the biggest manufacturer name brands, including ALLEGION. Our capabilities are numerous and built around the premise of providing you with not only quality products, but expert service and advice as well.

We carry:

FALCON. **SCHLAGE.** **VON DUPRIN.**

LCN. **GLYNN-JOHNSON.** **IVES.** **AND MUCH MORE!**

To learn more, visit www.jlmwholesale.com or call us today
MI: (800) 522-2940 | NC: (800) 768-6050 | TX: (877) 347-5117



Exhibiting as of June 29, 2018	Booth #		
Fenzi North America	2741	Glassopolis	1615
Ferro Dip-Tech	1833	Glasstech Inc.	912
FlexScreen	974	Glass-Technology International	2212
FOM USA	2711	GlassTrax	1845
Forel North America	3127	Glaston America Inc.	2927
Forel S.p.A.	3127	GlasWeld	1479
Forvet S.r.l. / IGE	2207	Goldstar Co. Ltd.	337
Foshan Shunde SiKe Glass Machine Co. Ltd.	513	GPI Group	741
FrontLine Bldg. Products Inc.	766	Grove Structural Shims	1472
Gardner Glass Products	308	Groves Inc.	2753
Garibaldi Glass Industries Inc.	1247	Guangdong Enkong Machinery Co. Ltd.	3071
GDS Estimating	444	Guangzhou Baojun Glass Material Co. Ltd. / IGE	2207
GED Integrated Solutions	2127 & 2327	Guardian Glass	627
GGI	1133	Guilin Champion Union Diamond Co. Ltd.	218
Glass Accessories Int'l	1379	GULF Rubber Industries LLC	412
Glass Coating & Concepts	413	Gunther Mirror Mastics	312
Glass Magazine™	927	H.B. Fuller	937
Glasslam	1763	Haining Lijialong Pile Weather Strip Co. Ltd.	357
		Hangzhou Jinggong Machinery Co. Ltd.	2108

www.e-bentglass.com

One piece or thousands, our custom fabricated BENT GLASS is bringing form and function to the designs of tomorrow.



Architectural, Interior, Solar & Transport Applications



Precision Glass Bending

THE WORLD LEADER IN
CUSTOM FABRICATED
BENT GLASS

Precision Glass Bending Corporation
PO Box 1970, 3811 Hwy 10 West
Greenwood, AR 72936-1970
UNITED STATES OF AMERICA



Guardian SunGuard Select™ Fabricator



TEL (800) 543-8796 • FAX (800) 543-8798 • sales@e-bentglass.com

Old-World Craftsmanship...

for Today's Modern Glass

The F. Barkow Inc. commitment to quality and workmanship began in 1879 and continues today. Handcrafted welding is done by skilled craftsmen to build the highest-quality glass racks on the market today. Each fully-welded glass rack is custom-made in your choice of aluminum, stainless steel or high-tensile steel.

Barkow glass racks come equipped with Barkleats™, Barpads® and Baseplate Pads for added protection while transporting your fragile cargo. Our product line of glass racks ranges from cargo vans and pickup trucks all the way up to semi-trucks and trailers. Trust F. Barkow Inc. for quality, innovation and service.

See us at GlassBuild America, booth 1241.



- Fully-Welded
- Aluminum, Stainless Steel or High-Tensile Steel
- 24" Splash Panel Protection
- Stake-Loc® Self-Locking Stakes

Glass Handled With Care
FOR MORE THAN A CENTURY

(800) 558-5580



WWW.BARKOW.COM

Exhibiting as of June 29, 2018	Booth #		
HanJiang Glass Equipment / IGE	2115	Kommerling	
Hegla Corp.	1127	Kundel Industries Inc.	2635
Henkel Corp.	234	L.M. Monticelli	1727
HHH Tempering Resources	2527	LAMATEK Inc.	1172
Hilti Inc.	1571	Landglass Tempering / IGE	2419
HMI Cardinal	1037	LaPel Solutions	327
HOPD Inc.	1463	Larson Manufacturing Co. Inc.	811
HOPPE North America Inc.	755	Laser Products Industries	1710
Horst Klaes GmbH & Co. KG	1767	LASER Template Inc. / FLEXIJET 3D North America	2777
Hot Melt Technologies Inc.	2947	Lauren Manufacturing	527
Houston Foam Plastics Inc.	1614	Laurentide Industrial Coatings	667
HP3 Software Inc.	3047	Lawrence Industries Inc.	533
Hygrade Metal Moulding	875	Liaoning Lewei Science and Technology Development Co. Ltd.	2704
ICA North America	455	Linde	221
IGE Supply Solutions Inc.	2207	Linetec	712
IGMA	927	LiSEC	1963
IMS USA LLC	2904	LiteSentry Corp.	2008
Indital USA	1679	Loire Hardware Co. Ltd.	612
Integrated Automation Systems	3053	Luoyang Mountain Glass Technology Co. Ltd.	2555
Interlayer Solutions Inc.	763	Machines and Wheels	1863
Interlock USA	1445	Macotec	2563
Intermac	2727	Maglev Glide	876
International Door Closers	1577	Mainstreet	1657
Intex Glass (Xiamen) Co. Ltd.	1610	Manitex Valla	1068
Intigral Inc.	1545	Mapes Panels LLC	849
ISEO SERRATURE	772	MAPPI America	2263
ITA - Italian Trade Agency	2463	MARINE FASTENERS INC.	1372
J&S Machine Inc.	1762	Matodi	1949
Jade Hardware Co. Ltd.	669	MAZZAROPPI ENGINEERING SRL	3170
Jinzhou Fortune Spring Glass Co. Ltd.	339	MCKEEGAN EQUIPMENT	1754
JLM Wholesale	1219	McThermo	563
Joe's Refrigeration Inc. - Clean Room Solutions	1850	Meshtec Advanced Screen Systems by Unique Home Designs	769
John Evans' Sons Inc.	709	Midwest Wholesale Hardware	1766
Jordon Glass Machinery	1853	Millet Glass Industry	329
Joseph Machine Co.	3115	Milspec Industries	1651
Keraglass	2135	Mole Moreschi Srl	2569
Keystone Certifications Inc.	462	Morgan Advanced Materials	538
Kingtom Glass Co. Ltd.	569	Morse Industries	845
Kleiberit Adhesives	1944	MyGlassClass	927

BRS

BOVONE ROBOTIC SYSTEM

NO OPERATOR NEEDED

FROM BOVONE ONLY

PATENT PENDING



b

**BOVONE ROBOTIC ISLAND
ELB RANGE IS NOW INTEGRATED WITHIN ROBOTIC LINES,
FOR SAFETY AND PRODUCTIVITY.**

Following market requests for more and more automation either to boost production or for safety issues (handling big sheets of glass), Elettromeccanica Bovone expanded and integrated its range of products offering Robotic Systems. Robots can be supplied as stand-alone, applied to existing edgers, or as **customized islands composed of two machines and two robots, working without any operator.**

**ONLY BOVONE CAN PROVIDE THIS
UNIQUE SYSTEM**

Exhibiting as of June 29, 2018	Booth #		
MyGlassTruck	719	Pertici North America Inc.	2617
Nanovations USA LLC	1677	Phoenicia Flat Glass Industries	969
National Fenestration Rating Council	1578	Podium	409
National Glass Association	927	Polaris Soft Close Hinge	163
Ningbo Rieche Machinery Co. Ltd.	608	Polytronix Glass	1671
Novagard Solutions	812	Preference North America Inc.	427
NuCoat North America	539	Pres-On Corp.	363
Demme S.p.A.	1826	PRL GLASS SYSTEMS	239
OpenJanela	762	PRL GLASS SYSTEMS	241
OPTIMA	2269	Process Label Systems Inc.	316
Orgadata USA LogiKal	1235	Prodiamonds Hardware Co. Ltd.	440
Oz Machine	2505	Prodim USA	1909
Ozone India	1473	Progress Power-Saving Glass	1751
P.H. TECH	1639	Protectapeel by Spraylat International	570
Palmer Mirro-Mastics	814	Putsch Group	1809
Parker Machinery Co. Ltd. / IGE	2207	Qingdao Laurel Glass Technology Co. Ltd.	668
Perfect Score Technologies	2971	Qinhuangdao High-Tech Energy-Saving Dorwin Co. Ltd.	216
Perfection Plastics	1251	Q-railing	1346



GO FRAMELESS ENCLOSURES



San Marino Series
Grande Single Sliding Door System

NEW! SLIDING SHOWER DOORS

7 NEW Sliding Shower Door Systems Offering Smooth Operation, Durability and Contemporary Aesthetics

See them all in the **NEW USH20 Catalog** featuring shower hinges, new products, inspiring project galleries, and detailed specifications so you can easily select the best shower door systems to grow your business.



Ask for Your Copy Today or View it Online at
ushorizon.com

SHORIZON

Phone: (877) 728-3874 | Fax: (888) 440-9567

**For the most up-to-date
list of exhibitors, visit
GlassBuildAmerica.com**



is your global leader of
Tilt & Turn Euro Hardware

Visit Roto at Glassbuild
September 12-14, 2018
Booth #837

Roto North America | Excellence in Window & Door Hardware
www.rotonorthamerica.com

NT Tilt&Turn Patio Fold Patio Lift Swing Door Casement Sliding Patio Door Sash Locks

Exhibiting as of June 29, 2018	Booth #		
Quality Enclosures	445	Soft Tech Group	953
Quanex Building Products	1427	SOMERRA / IGE	2207
Quattrolifts	517	Soudal	808
Radisson Industries	127	South Glass Technology Co. Ltd.	2104
Ramapo Glass Specialists	827	Southern Stretch Forming	708
Ray-Bar Engineering Corp.	428	Spider By BrandSafway	1215
ReachMaster Inc.	1633	Spil & Perfect Cut Software	2214
RINOX Midwest USA	536	Sprayway Inc.	1213
RiteScreen	446	Spray-X	1350
Rizhao Huaye Glass Co. Ltd.	456	Stainless Structural	834
Rochester Insulated Glass	1378	Standard Bent Glass Corp.	1349
ROCKWELL SECURITY INC.	1238	Star Srl	2169
Roto North America	837	Stretch Solutions	534
S.E.A. Group - wet processing machinery	2545	Strybuc Industries	1171
SAF Southern Aluminum Finishing	1620	Stürtz Machinery Inc.	3163
SAFTI FIRST	968	Stylmark Inc.	611
SALEM Flat Glass & Mirror	2763	Surface Armor LLC	1373
Schiatti Angelo Srl	2663	Tag Railing Inc.	1450
Schmalz Inc.	2805	TaiFin Glass Machinery Oy	1871
Scotchman Industries	1862	Target Hardware Factory	436
Screenco Manufacturing Ltd.	745	TBP Converting	735
Secure-It-Fast	810	Tecglass / IGE	2207
Security Lock Distributors	1273	Tenon Beijing Equipment - TSS Sales & Service - CoolTemper	3249
SELECT Hinges	426	tesa tape inc.	1750
SEVASA	345	Tilt Lock Patented Glass Railing Systems	435
SGC International Inc.	318	TK Srl	2469
SGU Glass Technologies Co. Ltd.	2706	Tremco Inc.	419
Shandong Fangding Safety Glass Technology Co. Ltd.	2005	TRIM-LOK INC.	944
Shandong Jinjing Science & Technology Stock Co. Ltd.	610	TRIULZI CESARE Special Equipment Srl	2562
Shandong Natergy Energy Technology Co. Ltd.	438	Trufiore Solutions	232
Shanghai Pad Automatic Doors Technology Co. Ltd.	353	Tsubaki KabelSchlepp	2644
Shenzhen Oster Film New Materials Co. Ltd. / IGE	2207	Tubelite Inc.	713
Shunde Golive Glass Machinery Co. Ltd.	2009	Tuff-N-Lite	512
Sika Corp.	233	Tuomas / IGE	2207
Smart-Builder	948	Ultrafab Inc.	1446
SmartLift	945	Unelko Corp.	850
Smiley Lifting Solutions LLC / SPYDERCRANE	545	Unruh Fab Inc.	1255
		Urban Machinery	1619
		USGlass Magazine	410
		VEKA Inc.	1453



THE BEST BONDING FOR BAD WEATHER



tesa® ACX^{plus} Family
for permanent interior
and exterior bonding
and mounting applications

ACX^{plus} provides a fast, clean, seamless way to bond windows and modules – without the downtime or mess of liquid silicone. And with its proven resistance to extreme temperatures and weather events, this tape stands the test of time.

See how ACX^{plus} stands up at tesatape.com/extreme-weather-tape

See us at GlassBuild America, booth 1750.

800-426-2181 | tesatape.com

glasstec®

INTERNATIONAL TRADE FAIR FOR GLASS
PRODUCTION • PROCESSING • PRODUCTS

23 - 26 OCTOBER 2018
DÜSSELDORF, GERMANY

GLASS UNLIMITED

A pure experience of glass. Innovations, technologies, applications, products, trends and know-how. The global glass value creation chain is concentrated in one place – live and touchable.

Nowhere else, only here at the world's leading trade fair glasstec. Be part of it!

Find out more:

glasstec-online.com

For show information: Messe Düsseldorf North America
Tel. (312) 781-5180_info@mdna.com
www.mdna.com

For hotel and travel arrangements: TTI Travel, Inc.
Tel. (866) 674-3476_info@ttitravel.net



GLASSBUILD AMERICA 2018

Exhibiting as of June 29, 2018	Booth #
VELUX America LLC	639
Vesuvius	1770
VETRILITE	1618
Vetrotech Saint-Gobain	809
VG SmartGlass	356
Vicone High Performance Rubber	441
Vidriera del Cardoner S.A.	126
VIG Technologies / IGE	2207
Viprotron GmbH	1908
Vision Hardware Inc.	1063
Vitro Architectural Glass (formerly PPG)	817
VITROSEP S.L. / IGE	2207
VITRUM S.r.l. - GIMAV	2463
Wagner Companies	838
Wakefield Equipment	2549
Walker Glass Co.	319
Water Treatment Solutions	2643
Weldco Glass Racks	1775
Window & Door Dealers Alliance (WDDA)	927
Window & Door™	927
Windowmaker Software Ltd.	122
Windspec	1655
Witte North America	1714
Wood's Powr-Grip	1715
WorldOfGlassMap	927
Wrisco Industries Inc.	414
WTS Paradigm	662
YORGLAS - Cam Merkezi Sanayi Ticaret A.S.	508
Yuntong Glass	1739
Zhangzhou DLC Hardware Co. Ltd.	341
Zhengzhou Zhongyuan Silande High Technology Co. Ltd.	452
Zhongshan Fushan Glass Machinery Co. Ltd. / IGE	2207



AUTOMATIC FLEXIBLE SPACERS INSULATING GLASS LINE

See us at GlassBuild America,
booth 2649.

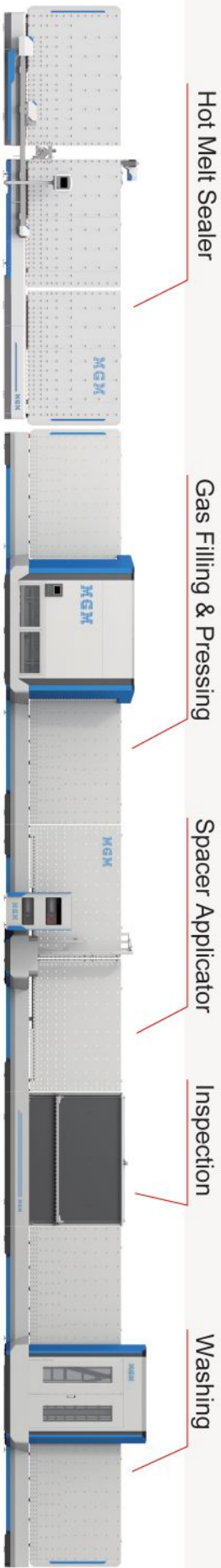

Technical Data:

Maximum Size	2500×3600mm (2000×2800mm)
Minimal Size	450×500mm
Glass Thickness	3-20mm
Max IG Thickness	15mm-52mm
Glass Transport Height	600-650mm
Max Load	500KG

Washing Speed	1-10m/min
IG Types	Double Glazing, Triple Glazing
Total Power	105Kw
Air Supply	0.6—0.8Mpa,/4m3/min
Angle	6°—9°
Dimension	44m (L) ×4m (W) ×4.3m (H)

Beijing MGM Glass Machinery Co., Ltd.

Dongxiaying Village, Taihu Town, Tongzhou District,
Beijing 101116 P.R.China
Tel: +86-316-7783160 Fax: +86-316-7783161
Contact Person: Simon Wang, Haoran Liu

Cell: +86-13810695849 +86-13716769130
Simonwang@bjmgm.com.cn
dk.blacat@live.com
www.bjmgm.com.cn



EVOLUTION OF

G R E

HIGH-PERFORMANCE, ENVIRONMENTALLY SUSTAINABLE CONSTRUCTION MARKET SHIFTS ITS FOCUS

BY KATY DEVLIN

“**GREEN**” doesn’t mean what it did 10 to 15 years ago. The green building movement, which previously was focused on energy, has expanded to include considerations of sustainability, recyclability, life cycle, wellness and more. Discussion of individual product performance has transitioned to consideration of full-system and full-building performance.

This evolution has changed what “going green” means for glass companies and the entire glass industry. Companies face tougher codes and standards, demands for more detailed product performance data, increasingly complex project processes and more.

This article explores the new world of green building, tracking trends to watch and what they mean for industry companies. It presents key terms and definitions and addresses common myths about glass and glazing performance. ➔

E N

Left: High-performance glass creates a wave-like façade that encloses the 38-story Anaha Tower in Honolulu. The building, designed by Solomon Cordwell Buenz, scb.com, in partnership with Benjamin Woo Architects, benwooarchitects.com, features 275,000 square feet of Guardian Glass, guardianglass.com, SunGuard SNR 43 coating on CrystalGray glass, 20,000 square feet of which is bent glass. The podium features 50,000 square feet of Guardian SunGuard SuperNeutral 68 coating on low-iron glass. These makeups met the requested solar

heat gain coefficient and visible light transmission requirements.

The project is designed to achieve a LEED silver rating from the U.S. Green Building Council’s Leadership in Energy and Environmental Design program. The high-performance glass contributed to LEED certification in several categories, including the Energy and Atmosphere credit to optimize energy performance, increasing energy performance above the prerequisite standard, reducing the environmental impact of excessive energy use. Additionally, the building’s floor-

to-ceiling windows allow for abundant natural light to come into interior spaces, which could contribute to the Indoor Environmental Quality credit for daylight for 75 percent of spaces.

Glass fabricators included Standard Bent Glass Co., standardbent.com, Precision Glass Products Inc., precisionglass-products.com, Northwestern Industries, nwiglass.com, and Glassfab Tempering Services, glassfabusa.com. The glass was installed by Architectural Glass & Aluminum, aga-ca.com.

Photo by Marco Garcia.

TREND WATCH

1. Life cycle over energy efficiency.

Ten years ago, the focus of green performance for glass and glazing was often measured in terms of thermal and energy efficiency. The movement has evolved, taking on a more holistic and long-term approach, with a focus on sustainability and life cycle.

“Energy [efficiency] still matters, but how does it fit into the big picture of the sustainable building movement?” asks Max Perilstein, founder of Sole Source Consulting, solesourceconsulting.com.

“We became myopic about energy—the energy consumed during building operations. ... Now we are starting to think in terms of life cycle,” adds Mic Patterson, director of strategic development for Schüco USA, schueco.com. “When we consider how we create a sustainable built environment, we need to be talking about fundamental issues like life cycle, durability. We’ve made progress, but there is a long way to go.”

2. Demand for product transparency.

The increased focus on life cycle corresponds with demand for product transparency, primarily environmental product declarations. EPDs disclose the life cycle environmental performance of a product. They are developed during a life cycle assessment process, in which the environmental impact of component parts is measured according to product category rules. (See definitions of life cycle terminology at right.)

Some architects and owners are also seeking health product declarations, HPDs, which disclose the content and associated health information for building products and materials. An HPD offers information on product chemical content and potential health hazards.

“We’re not seeing heavy demand for EPD and HPD yet, but it is working its way through our world,” says Perilstein.

There is concern among manufacturers and fabricators about requirements for transparency declarations, as the process can be expensive and complex. “Many companies don’t yet



understand the process or the requirements,” Perilstein says. “But we are seeing some companies begin to get it.”

Industry officials say they expect to see increased demands for product declarations, particularly EPDs, as more rating programs and building code requirements seek building product environmental disclosures.

3. Tougher building and product requirements.

Building energy codes continue to become more stringent. (Read the Codes

& Standards article on page 20 for details of the 2019 version of ASHRAE 90.1.) Several jurisdictions, such as California and Seattle, have adopted their own regulations that up the performance requirements even further. In October 2017, for example, California Governor Jerry Brown signed into law the Buy Clean California Act, which sets maximum levels of embodied carbon emissions for building materials used in state infrastructure projects. “The new act means there is a life cycle assessment that has to be



LIFE CYCLE DEFINITIONS

Life Cycle Assessment: An LCA addresses the embodied energy/ carbon footprint of a product, taking into account factors such as acidification, fossil fuel depletion and human toxicity.

Embodied energy: Embodied energy is the total energy consumption from a building material's extraction, processing, manufacturing and delivery.

Product Category Rule: The PCR scopes and sets rules for conducting the Life Cycle Assessment. The PCR ensures every company measures the impacts of a product in the same way.

Environmental Product Declaration: An EPD discloses the life cycle environmental performance of a product. (The labels are similar to the nutrition labels for the food industry.)

Source: Definitions derived from the presentation "Eco-labeling is Coming: Is the Glazing Industry Ready?" by Helen Sanders, strategic business development, Technoform Glass Insulation NA Inc., technoform.us.

Above: Wausau Window and Wall Systems, wausauwindow.com, supplied the window, entrance and unitized curtain wall systems for Portland, Oregon's new LEED Gold Slate project. Wausau officials became involved early in the process to ensure the façade met the design team's energy performance and aesthetic requirements. To meet project goals for energy efficiency and occupant comfort, Wausau's aluminum-framed products have been thermally improved by Linetec, lintec.com, using a polyamide barrier.

Combining the thermal barrier with solar-control, low-emissivity, insulating glass achieves the specified performance for low solar heat gain coefficient, low U-Factor, high condensation resistance factor and high visible light transmittance, according to Wausau officials. Seasonal opportunities for natural ventilation also help reduce the demand on HVAC systems and associated energy use.

The project was designed by Works Progress Architecture, worksarchitecture.net. Yorke & Curtis Inc., yorkeandcurtis.com, served as general contractor

and Dallas Glass, dallasglass.net, as glazing contractor. The glass manufacturer was Vitro Architectural Glass, vitroglazings.com. Firestone Building Products Co., firestonebpco.com, supplied the metal panel inserts.

Photos by Joshua Jay Elliott, courtesy of Works Progress Architecture and Wausau Window and Wall Systems.

considered in state procurement,” Paterson says.

According to BuyCleanCalifornia.org, “The State of California spends more than \$10 billion annually on infrastructure projects, such as bridges, roads and state facilities. Beginning in 2019, Buy Clean will require contractors who bid on state infrastructure projects to disclose the greenhouse gas emissions data for certain materials they use in these facilities, such as steel and glass.”

4. Moving beyond LEED.

A key driver in the green building movement has been the U.S. Green Building Council’s Leadership in Energy and Environmental Design

program. While LEED continues to be a key player among green building rating programs, the field has widened, allowing architects to consider different metrics when evaluating the performance of their buildings. Key rating programs include the Well Building Standard, Living Building Challenge, Passive House and Green Globes.

“LEED is no longer the only game in town,” says Perilstein. “[Architects] are interested in programs that factor in healthy buildings, and anything with net zero.”

5. Push for product performance.

Higher performance expectations mean glass companies increasingly will be asked to look beyond traditional glass

and glazing systems. “The energy codes and standards require higher glass performance, and a 1-inch standard double pane insulating glass unit may not be sufficient. Fabricators and glaziers are asking how to improve glass thermal performance and satisfy the code requirements,” says Chia-Ling Yuan, Northeast regional technical advisor for Guardian Glass, guardianglass.com.

Triple glazed IGUs, fourth surface low-emissivity coatings and framing systems with additional thermal breaks may be required to meet the next update to energy codes. (See the Codes & Standards article on page 20 for a more complete breakdown of product requirements.)



**460 PARTNER
INTEGRATIONS
AND COUNTING**



We're on a roll...

A+W Software connects the most systems, machines and technology partners. We break down info silos and empower flat glass businesses to plan production and control the entire process from order entry via dynamic cutting optimization and production management, to the optimized packing of sheets from a master ERP.

Learn more: a-w.com/integrations

SageGlass®

TINTED

CLEAR

INTELLIGENT GLASS, INTUITIVE INSTALL

With SageGlass, installation is easier than you think.

SageGlass® is advanced dynamic glass that can be electronically tinted or cleared to control daylight and solar heat - all while maintaining unobstructed views of the outdoors.

Through years of experience and hundreds of projects, we've perfected installation of SageGlass to be easy and efficient. What's more, we'll see you through the entire process - from ordering to installing - so you can stay on schedule and budget.



Watch our videos to see how easy installation is!

[sageglass.com/install](https://www.sageglass.com/install)

Project: Dirty Habit DC restaurant
Location: Washington DC

SAINT-GOBAIN

6. Emergence of new materials.

Tougher requirements could also lead to the emergence of different materials in glass and glazing systems. Timber curtain wall, for example, has become more common on commercial projects. “Wood is lower in embodied carbon,” Patterson says. “We are seeing mass timber. We’re seeing opportunities for wood curtain wall units.”

On the glass side, products such as vacuum insulating units could begin to penetrate the industry in a more meaningful way. “Using a vacuum between two panes of glass that prevents heat from escaping to the outside, [vacuum insulating glass] ... insulates like a wall,” says Yuan. “The product provides transformative thermal insulation with an R-value of up to 12 for 8-millimeter thickness, compared to single pane glass at R-1.” Guardian Glass recently debuted Guardian Vacuum IG to meet these high-performance demands.

7. Eye on renovation and retrofit.

Commercial and residential buildings constitute about 40 percent of all energy use in the United States. Improving energy performance in the existing building stock could go a long way in reducing overall building energy consumption, says Perilstein. “The biggest problem is our older buildings—buildings built in the late 80s and early 90s before anyone was putting in low-E,” he says.

Renovation and retrofit, however, can be an expensive proposition. “The biggest problem is that these buildings fail to anticipate the need for future retrofit,” Patterson says. “We are left with very few options when it comes to renovating. The cheapest thing to do is strip off the entire façade and put up a new one. This is wasteful, expensive and very disruptive to ongoing building operations.”

The building industry should begin to consider retrofit when designing projects and products. “We need to design for replacement,” says Tom Culp, owner of Birch Point Consulting.

8. Integrated project delivery.

Achieving higher performance expectations requires a shift in project

delivery. Early communication and collaboration are critical, particularly as project teams work to develop whole-building performance solutions. “What is central to the effort are collaborative delivery strategies—design assist, integrated project delivery,” Patterson says.

Yuan agrees. “Guardian Glass recommends that architects and design teams adopt the integrated design process for designing high-performance buildings. IDP is a holistic approach that requires the whole project team to think of the entire building and all of its systems together, which means the team is working collaboratively to implement sustainability goals,” she says. “Applied during the early project stage, building performance analysis tools such as energy modeling, daylight modeling, thermal comfort modeling and heat transfer analysis are all critical to helping the team select the appropriate glass products.”



MYTHS AND MISCONCEPTIONS

Myth 1: Glass is the weak link.

“Architects often consider glazing to be a major source of thermal gains and losses, which increases building energy consumption. However, with the right glazing products, building orientation, window-to-wall ratio and shading elements, the glass façade can effectively control environmental factors such as heat, light and sound,” says Guardian’s Yuan.

Myth 2: Glass performance trumps frame and system performance.

The focus on glass performance often overshadows attention to frame and whole-system performance. “The glass industry did just about everything to improve the glass. Ultimately, the performance improvements became increasingly limited,” says Patterson. “There is a tendency to overlook what is going on in the façade. Contractors resist thermal breaks. Installation problems are overlooked.”

Myth 3: Center of glass performance numbers are all that is needed.

The laser focus on glass extends to performance calculations. Many in the building industry rely on the center of glass U-factor measurements to calculate performance of a full system, sources say. However, the COG number relates only to the glass, not the system. “People are finally starting to realize that you can’t use the glass-only number to calculate the U-factor of the whole assembly,” says Culp. (Read the column on page 28 on the importance of edge of glass performance.)

Myth 4: When performance lags, the problem is the product.

When a glazing product or full façade doesn’t perform as expected on a project, “the finger of blame tends to strongly point at the glass,” says Patterson. The problem, however, can stem from any number of areas, from installation errors, to poor system design or integration, to lack of orientation considerations in design. Looking at the whole system and how it relates to the whole building can help a project team identify problem areas, ideally before a project is built. “I think the industry needs to take on the whole façade when it comes to educating the design and building community,” Patterson says.



NEXT STEPS

For the glass and glazing industry to be successful in the green building future, innovation is critical, says Patterson.

“The only way to create a sustainable built environment is through massive innovation,” he says. “We are a risk averse industry. But, we need to understand the limits of the industry, embrace the constraints, and focus on innovation. We need to experiment more, do more faster. ... The more we can demonstrate that we can manage innovative processes and manage innovation materials, the more successful we’re going to be.” 



“In a fast-track project, Graham helped to design – and delivered – exactly what we were looking for.”

JAMES VOELZKE, FAIA, LEED AP
Principal
MV+A Architects

PROJECT NAME: RODIN SQUARE
OWNER: DALIAN DEVELOPMENT

WINDOW WALL EXPERTS

If you're looking for aesthetics, ventilation, flexibility, high thermal efficiency, and greater speed in mid- to high-rise new construction, talk to us. Our window wall system can meet your needs by offering ventilating options such as projected or casement, as well as terrace and sliding glass doors. All thoughtfully integrated into your design.

YOUR VISION. OUR EXPERIENCE.™
GRAHAM
ARCHITECTURAL PRODUCTS
grahamwindows.com | 800.755.6274

Introduction to Estimating

Seven steps to an accurate project bid, for new estimators **By Melissa Fischer**

For a contract glazing firm, a bid estimate can make or break a project. An estimate that is too high can cost a bidder the job, while one that is too low or omits elements of a job can cut into margins and affect overall company profitability.

“If a project is underbid, all subcontractors, not just the glaziers, are placing themselves in quite the predicament,” says Chuck Knickerbocker, curtain wall manager, Technical Glass Products, fireglass.com. “If something is missed in the estimate and it is contractually obligated to be delivered, the glazier is essentially giving it away for free. This not only has the potential to negatively impact their bottom line for the project in question, but also for the company as a whole.”

Getting the estimate right, however, is a challenge. Bidding companies must consider every potential material and equipment cost, every person-hour it will take to fully complete the job and related costs, such as potential taxes. “Not only does an accurate estimate set the baseline for project costs, such as material and labor, it also sets the scope of work the glazier is committed to perform,” says Knickerbocker. “Essentially, it’s the first chance on any job to get it right. If the estimate’s wrong, they will pay the price of it being wrong the whole job through.”

“Estimating is both science and art,” adds Ted Derby, project manager, Intertek Building Sciences Group, Intertek, intertek.com. “A real understanding of any project is needed quickly and as complete as possible. Through this real understanding comes accuracy and profitability.”

This article, the first in Glass Magazine’s Glaziers’ Toolbox series, provides glazing subcontractors with introductory tips for accurate project estimates to help companies avoid financial curveballs once a bid is won.

01



Verify the quality of the project plan

If the blueprints or plans are lacking necessary details, don’t guesstimate. Seek out confirmation from the architect through bid requests for information, or make sure unresolved questions are qualified in bid documents.

When dimensions are not provided, do not scale the drawings in an attempt to determine the dimensions not furnished. While this may result in an adequate dimension, the risk is completely on the person doing the scaling, namely the estimator. Inaccuracies can lead to over- or under-estimating areas and sizes of windows, thereby affecting scope and estimated costs.





BECAUSE PRECIOUS SECONDS COUNT

Keep staff and students safe behind Keralite® SafeGuard glass

Keralite® SafeGuard provides uncompromised life safety and security against the triple threats of fire, accidental impact and intrusion.

See the test video at <http://bit.ly/KeraliteSafeGuard>



Fire-Rated Glass Solutions

vetrotechusa.com



02



Ensure takeoffs are detailed and precise

Make sure material takeoffs are accurate. If the dimensions of a window are wrong, or the number of windows actually required is more than the estimate, a bid will end up being low, the job costs will exceed the estimated costs, and the company will lose money. On the other hand, if the estimate includes more windows than are required, the bid may be higher than a more accurate bid prepared by a competitor, meaning the competitor will win the job by having the lower bid.

03



Track price changes

Prices change. An estimator must keep on top of market conditions to correctly determine material costs, and the pay climate in order to identify accurate rates for laborers and craftsmen, making sure to factor in all federal and state payroll costs as well.

04



Use a checklist

It's easy to forget things when there is so much to consider and to take into account. Using a checklist helps an estimator keep track of all the details and allows them to add items as they are thought of or come up during the estimating process. There are many estimating template checklists already available on the internet, or an estimator can make one themselves. In either case, edit the checklist each time it is used to be more comprehensive and useful to your task. Mark items that aren't relevant as NA (not applicable) or remove them completely. Add notes for items that need to be modified to better fit your project. Sometimes items can be combined, or some may need to be broken down further. Note everything on the checklist to make the job of estimating easier.

05



Determine needs before costs

An estimator must understand the systems being used for each of the window or curtain wall types included in a set of plans, and what materials must be included in the material takeoffs. Additionally, he or she must also determine miscellaneous needs—for example, packaging and shipping materials if a project is out of town and the job is fabricated in a facility. Outside of material costs, estimators must also factor in the costs of equipment and the costs of labor: is special equipment needed? How many person-hours are needed for each task?

THE FIRST EVER

BILATERAL, IN-LINE CVD HYDROPHOBIC COATING MACHINE. **LAUNCHING NOW.**

Discover a new approach to your protective coating process with DFI's FuseRocket™ - the only horizontal chemical vapor deposition coating machine that automates the application of Diamon-Fusion® low-maintenance coating. Seamlessly integrate it into your tempering line, instantly coat both sides of the glass (no production slowdown) and see how the FuseRocket can launch your business to new heights.



57,600^{SQ FT} /HR

Treats glass up to one foot per second on both sides with 90% more production and zero additional labor costs.



30^{SQ FT} FOOTPRINT

At just 30 sq ft, the FuseRocket is both easy to install and low profile, leaving you more space to operate.



5¢ BOTH SIDES

For large volume fabricators, as low as 5¢ per square foot for chemical **and** machine.



NO VOC'S

Ensures zero chemical exposure to operators and the environment.

See us at GlassBuild America, booth 2119.



© 2018 Diamon-Fusion International



06



Provide details for all areas of the estimate

It is expected that every estimator will have more experience and expertise in one area over another. These areas are easy to detail to the extreme. However, it is the areas in which expertise is lacking that need as much detail included as possible. Try to identify project risks, especially in those areas that are less familiar, and factor in their costs. This will allow an estimator to mitigate any potential pitfalls.

07



Ask questions

Because of how important accurate estimates are, an estimator should not be afraid to ask questions of either a more experienced estimator or someone with practical, hands-on experience in the specific area(s) in which the estimator has less experience. One of the more important characteristics an estimator can develop is the ability to recognize what they do not know.

MYglassclass.com

Estimating Essentials from MyGlassClass.com

This article is based on the new Introduction to Estimating course from the National Glass Association's online learning platform, MyGlassClass.com. The course, developed in conjunction with top industry professionals, is part of a larger estimating essentials educational bundle that also addresses reading blueprints.

There are many intricacies and details that go into an estimate, with the foundation being the project blueprints. Reading and understanding blueprints and plans is essential to determining accurate estimates, neither of which are simple tasks. The new course bundle for MyGlassClass.com addresses these responsibilities. The bundle includes:

- **Two eLearning courses covering the essentials:**

- *Reading Plans and Blueprints*
- *Introduction to Estimating*

- **Glass and Glazing Estimating Essentials Manual** offered digitally

- *within each eLearning course*
- *For a nominal fee, the bundle can also include an exclusive, professionally printed and bound manual.*

- **Additional resources** such as sample commercial plans and more.

To purchase this bundle and find more course specifics, go to MyGlassClass.com. Discounts are available to NGA members.

Melissa Fischer is instructional designer for the National Glass Association, glass.org. She can be reached at mfischer@glass.org.

FOREL

North America

Art. DM - Drilling and Milling Machine



STORAGE & VERTICAL CUTTING
SORTING SYSTEM
EDGE PROCESSING
LAMINATING LINE
INSULATING GLASS

www.forelspa.com

GlassBuild
AMERICA 

COME VISIT US AT BOOTH #3127

Industry Products

SageGlass' electrochromic glass is now available with Amazon Echo voice-control integration. The company completed its first Amazon Echo integration at the Saint-Gobain and CertainTeed North American Headquarters in Malvern, Pennsylvania. Integration capability is available for all installations completed after May 2018.

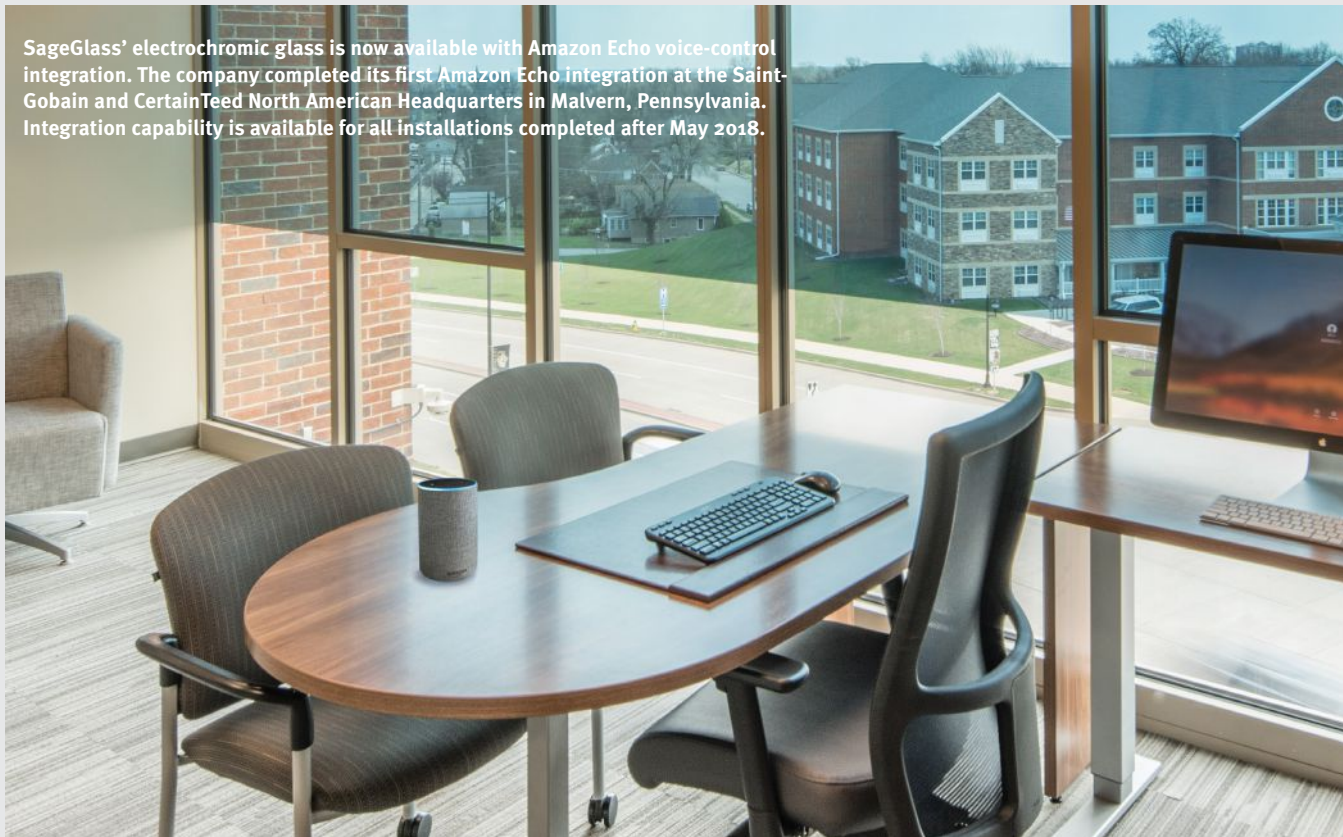

Product Spotlight

Amazon Echo and SageGlass

Electrochromic glassmaker SageGlass announced its tintable smart glass can be made even smarter with the integration of voice control. SageGlass dynamic glass is now able to integrate with Amazon Echo to provide occupants with a more user-friendly experience while helping to streamline operational efficiencies. Occupants can control the dynamic glass's tint via simple voice commands to optimize daylight and outdoor views while preventing heat gain and glare. This offering is expected to be integrated into larger building management systems so building owners and facilities managers can manage SageGlass along with other voice-enabled smart devices in the building.

“The use of [Internet of Things] technologies such as voice in buildings is growing in popularity as building owners place more emphasis on occupant comfort, convenience

and productivity,” says Alan McLennan, CEO of SageGlass. “SageGlass can already be integrated with most building management systems and controlled via mobile app, so the next natural technological progression for our dynamic glass is the use of voice commands as an added convenience to building owners and occupants.”

SageGlass's integration with Amazon Echo provides occupants with additional flexibility so they can control the dynamic tinting of the glass without the need for facilities management intervention, a wall switch or mobile app. Occupants can make statements such as “Alexa, ask SageGlass to reduce glare,” or “Alexa, ask SageGlass to let the warm sunshine in,” and watch the glass tint in accordance with the command. SageGlass provides smart building installation documentation and sample code, detailing how SageGlass can be integrated with other building

management components and Amazon Web Services.

SageGlass' integration of voice-control technology follows an overarching trend toward smart spaces. “Humans are demanding more awareness and control over things they can get over mobile device,” says Ryan Park, global head of marketing and product management. “Adoption [of smart systems] has been seen primarily in the home space. Traditionally non-connected things—thermostats, security systems—are being connected. It is challenging [the] business model of traditional products, changing the dynamic of how people are interacting with products.

“The trends in the home space naturally translate to the office,” Park continues. “Occupants, who might be spending most of their time in an office, are asking what else they can do with connectivity and convenience in those spaces.”

877/724-3321 | sageglass.com

CNC TOOLING

DIAMUT.COM

TESTED TECHNOLOGY

Diamut designs tools and cutting edge solutions for monolithic and laminated glass processing, ensuring extreme quality of results and absolute reliability.



**GLASSBUILD
AMERICA**

**SEPTEMBER 12-14, 2018
LAS VEGAS, NV
BOOTH 2734**

 **DIAMUT**

Industry Products

Machinery and equipment

Automatic profile bender

Forel developed and upgraded its automatic profile bender to cater to different needs and typologies of material. According to the company, the bender can now support the profile during processing, thanks to a smart arm that works to avoid the risk of breaks or deformations when working with larger sizes. The bender offers a



classical internal fold and an internal fold of 90 degrees, which is designed to be visually identical to the “corner keys” or to the welding junction. The calibration of the bending is managed by software to ensure complete control and precision of the angle. 651/493-4378 | forelspa.com

CNC work centers

The Master Series CNC work centers from Intermac are designed to provide maximum machining flexibility with a wide choice of work bed



sizes and optional features. The 5-axis head, with endless rotation C-axis and tilting head A-axis, is designed to ensure flexibility and the execution of complex machining operations. 704/357-3131 | intermac.com

Digital printer

Tecglass introduces the F Type F K Series line, a multifunctional machine that is engineered to meet



the needs of single pass and multi-pass high-speed mass production processes with multicolor printing capabilities. F K Series can print on glass sizes up to and including 177.2 by 47.2 inches in single pass and larger sizes in multi-pass, in just a few seconds. This line is ideal for mass printing of frames, logos, patterns and graphic motifs on all types of glass. +(34) 9867-8762-7 | tecglassdigital.com

Transportation and handling



Glass storage system

The glass storage drawer systems by Bromer have a capacity of 4,500 pounds per drawer and are designed to remain easy to pull in and out even when heavily loaded. With the ladder and security railing option, the top of the structure can also be used for storage. 450/477-6682 | bromerinc.com

Sealants



Silicone sealants

GE Silicone introduced a new line of silicone sealants. The SCS1200 Construction Sealant is an acetoxy-cure silicone for glazing applications. With permanent flexibility and excellent adhesion, it can form a strong waterproof seal and withstand weath-

er, according to the company. The SCS2800 SilGlaze II Sealant is ideal for projects that require immediate handling, due to its easy application and fast cure rate, in addition to its UV resistance. The SCS2000 SilPruf Sealant forms a durable seal to withstand high joint movement and extreme weather exposure for decades, the company reports. 877/943-7325 | siliconeforbuilding.com

Windows



Ventilating window system

The Techvent 5300 window systems from Exterior Technologies Inc. feature a top-hinge design that allows the unit to remain open during normal rainfall while keeping the interior dry, the company reports. The windows can be operated manually or electrically, can be integrated with building control systems and typically range from 3 to 8 feet high. The system can be factory-assembled with interlocking vertical mullions for installation as continuous clerestory wings up to 150 feet wide, or as smaller, individual “punched” openings. The units also can be used as operable skylights when installed on a slope. The system accepts glass or cellular polycarbonate glazing in thicknesses up to 1 inch. 800/500-8083 | extechinc.com

SCHOTT PYRAN® Platinum

Bigger is clearly better

The most innovative fire-rated glass-ceramic in the industry is now also the largest. At 51 x 99 inches, the new SCHOTT PYRAN Platinum sheet size lets you realize projects that were previously impossible.

Get the resources you need to start building bigger at us.schott.com/pyran



SCHOTT North America, Inc.
5530 Shepherdsville Road
Louisville, KY 40228, U.S.A.
Phone +1 (502) 657-4439
Telefax +1 (502) 966-4976
pyran@us.schott.com
us.schott.com/pyran

© 2018 SCHOTT North American, Inc.

SCHOTT
glass made of ideas



People

National Glass Association

The National Glass Association, glass.org, added three new board members who began their terms at its summer board meeting in June in Vienna, Virginia: *Tim Kelley*, TriStar Glass, tristarglass.com; *Cathie Saroka*, Goldray Glass, goldrayglass.com; *Gus Trupiano*, AGC Glass Company North America, agcglass.com. The meeting represented the fulfillment of NGA's new governance structure consisting of 13 voting board members representing the entire supply chain. The new governance structure became effective after NGA combined with the Glass Association of North America on Feb. 1. The new members join these current board members for the remainder of the 2017-2018 term: chair, Ken Mariotti, Woodland Windows and Doors, woodlandwindows.com; chair-elect, Angelo Rivera, Faour Glass Technologies, faourglass.com;

treasurer, Doug Schilling, Schilling Graphics Inc., schillinggraphics.com; immediate past chair, Michael Albert, S. Albert Glass Co., salbertglass.com; Guy Selinske, American Glass & Mirror, americanglassandmirror.com; Chris Bole, Pikes Peak Glass Inc., pikespeakglass.com; Tom Whitaker, Mr. ShowerDoor Inc., mrshowerdoor.com; Brian Hale, Hale Glass Inc., haleglass.com; Rick Locke, Windows, Doors & More Inc., windowshowroom.com; and Stanley Yee, Dow Corning Corp., consumer.dow.com.



Dancause

Walker

Walker Glass Co., walkerglass.com, promoted *Danik Dancause* to the position of manager, marketing operations.

Dancause has been with Walker since 2002 and has held various positions

within the company in a business development and marketing capacity. In 2011, he assumed the architectural representation responsibilities for eastern Canada. He will now be responsible for establishing Walker's marketing vision as well as managing day-to-day marketing operations and essential support to the architectural and sales directors.



Debski

Graboyes Smart Buildings

Philadelphia-based building performance firm Graboyes Smart Buildings, graboyes-smartbuildings.com, named *Robert Debski* as president. *Ellis Guiles*, owner and president of sister company Graboyes Commercial Window Company, will serve as director and building performance advisor for GSB. Debski joins GSB from Siemens Building Technologies,

NGA
NATIONAL GLASS ASSOCIATION

EMPLOYEE SAFETY GUIDE

CREATING A SAFER GLASS AND GLAZING INDUSTRY

2015 EDITION

The National Glass Association recently released the 2015 edition of this reference guide to help your employees protect themselves and your company. Information includes forklift and scaffold safety, OSHA regulations, and how to protect yourself and others from blood-borne pathogens.

ORDER YOUR COPIES TODAY!
NGA Member: \$59.95/10
Non-member: \$159.95/10
866.342.5642 ext. 127
www.glass.org

Pilkington **Solar-E™** Plus

Solar Control Low-E

Pilkington **Solar-E™** and Pilkington **Solar-E™** Plus is a solar and thermal control low-e available a wide variety of tints.



People

where he served as senior sales and business development manager.

Security Door Controls

Security Door Controls, sdsecurity.com, added two new manufacturer's representatives: *Southwest Architectural Sales*, located in Dallas, and *Monfort Electronics Marketing*, based in Indianapolis. Southwest Architectural Sales is partnering with SDC to service and support door hardware customers throughout Arkansas, Oklahoma and Texas, excluding El Paso. Monfort Electronics Marketing is offering SDC product solutions to alarm/security clients in Indiana, Kentucky, Michigan, northern Ohio, western Pennsylvania and West Virginia.

HMI Cardinal

HMI Cardinal, hmicardinal.com, named *Chris FitzGerald* CEO. FitzGerald brings to Cardinal over 25 years of relevant general management



FitzGerald

experience. He started his career with large multinational firms like Goodyear, United Technologies and Pitney Bowes, serving in senior general management roles leading various domestic and international businesses. Since 2010, FitzGerald has served as CEO for three successive B2B manufacturing firms, eventually leading two of these organizations through successful ownership changes.



DeNett

representative for North Carolina and South Carolina, as well as

Faour Glass Technologies

Faour Glass Technologies, faourglass.com, added *Darren DeNett* as its architectural representative for North Carolina and South Carolina, as well as

coastal Georgia. DeNett brings a diverse background with more than 30 years' experience in sales and as a business owner. DeNett is also founder and president of Dencon Architectural Inc., the southeastern manufacturer's representative for Hope's Steel Windows, an American manufacturer of luxury steel and bronze windows and doors.



Klein

sales and customer development for the western region of North America for Brio USA. Klein brings to Brio USA over 30 years' experience in the fenestration and building materials industry. He will work out of his home office in Tacoma, Washington.

Brio USA

Steven Klein joined Brio USA, briousa.com, as a business development manager. Klein will be responsible for product

2018 GLASS+METAL SYMPOSIUMS

offering 5 AIA LU's/HSW



Ft. Lauderdale

September 20, 2018 | 7:30 a.m. to 12:30 p.m.

Westin Hotel, 400 Corporate Drive, Ft. Lauderdale FL 33334

FLORIDA'S PREMIER EDUCATIONAL EVENT

Hear from industry experts on Florida's ever-changing code requirements, performance criteria, construction methods and latest products for the building envelope.

Details and registration: www.glassmetalsymposium.com

Flexible spacer that provides superior warm-edge performance for insulating glass.



Features

- Holds heavy glass for commercial IG
- Excellent warm edge performance
- Fog-free performance
- Exceeds ASTM E2190 and EN1279
- The industry's best vapor barrier
- Precision sizing 3/16" to 2" (5mm-50mm)
- Excellent adhesion to all secondary sealants
- For automated lines or manual use
- NO SILICONE contamination inside of insulating glass units or on vapor barrier

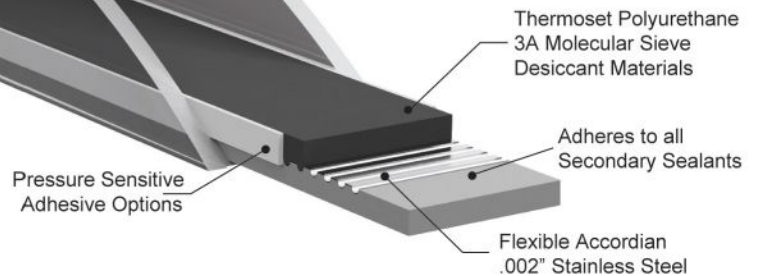

See us at GlassBuild America, booth 2649.

KENEX BUILDING MATERIALS CO.,LTD.

Port Economic Park, Economic Development Zone, Fengnan District, Tangshan, P.R.China
 Tel: +86-316-7783160 Fax: +86-316-7783161
 Contact Person: Simon Wang, Haoran Liu
 Cell: +86-13810695849 +86-13716769130
 Simonwang@bjmgm.com.cn dk.blacat@live.com
 www.bjhuali.com.cn

CHINA NATIONAL SAFETY GLASS & QUARTZ GLASS TEST CENTER
 Initial Test Report
 Report Number: WT2020040006 Page 4 of 5

Sample size	160mm X 160mm X 3mm			
Test equipment	LD 2010 (LD 2000) Shear press and Instron 1130 (IN 1130) Tensile strength test machine LD 1000 (LD 1000) Tensile test machine LD 1000 (LD 1000) Tensile test machine LD 1000 (LD 1000) Tensile test machine			
Ambient temperature	23°C			
Test date	2020/04/06			
Notes: All test results are based on the average of 5 specimens of the test specimens. All test results are based on the average of 5 specimens of the test specimens. All test results are based on the average of 5 specimens of the test specimens.				
Standard requirements	GB 15763.2-2005			
Sample No.	Origin	Test of temperature	Result	Remarks
1	WT20	23	合格	No contamination or break
2	WT20	23	合格	No contamination or break
3	WT20	23	合格	No contamination or break
4	WT20	23	合格	No contamination or break
5	WT20	23	合格	No contamination or break
6	WT20	23	合格	No contamination or break
7	WT20	23	合格	No contamination or break
8	WT20	23	合格	No contamination or break
9	WT20	23	合格	No contamination or break
10	WT20	23	合格	No contamination or break
Test item conclusion	Pass			
Remarks				

CHINA NATIONAL SAFETY GLASS & QUARTZ GLASS TEST CENTER
 Test Report
 Report Number: WT2020040006 Page 1 of 5

Sample size	160mm X 160mm X 3mm			
Test equipment	LD 2010 (LD 2000) Shear press and Instron 1130 (IN 1130) Tensile strength test machine LD 1000 (LD 1000) Tensile test machine LD 1000 (LD 1000) Tensile test machine LD 1000 (LD 1000) Tensile test machine			
Ambient temperature	23°C			
Test date	2020/04/06			
Notes: All test results are based on the average of 5 specimens of the test specimens. All test results are based on the average of 5 specimens of the test specimens. All test results are based on the average of 5 specimens of the test specimens.				
Standard requirements	GB 15763.2-2005			
Sample No.	Origin	Test of temperature	Result	Remarks
1	WT20	23	合格	No contamination or break
2	WT20	23	合格	No contamination or break
3	WT20	23	合格	No contamination or break
4	WT20	23	合格	No contamination or break
5	WT20	23	合格	No contamination or break
6	WT20	23	合格	No contamination or break
7	WT20	23	合格	No contamination or break
8	WT20	23	合格	No contamination or break
9	WT20	23	合格	No contamination or break
10	WT20	23	合格	No contamination or break
Test item conclusion	Pass			
Remarks				

People



Metcalfe

Exterior Technologies Inc.

Exterior Technologies Inc., extechinc.com, hired *Tim Metcalfe* as a technical sales engineer. Reporting to ExTech's general manager Jim Leslie, Metcalfe is responsible for assisting the sales team with technical support, primarily focusing on daylight analysis. Drawing from 15 years in the daylighting and architectural building products industry, Metcalfe's expertise includes a special focus on daylight modeling and sustainable building strategies.



O'Neill

Tubelite

Tubelite Inc., tubeliteinc.com, named *Kevin O'Neill* as a client development manager serving clients in Connecticut,

Massachusetts and Rhode Island. Based in New Jersey, he reports directly to Jim Oberlin, regional sales manager, Tubelite. They work closely with glazing contractors and architectural teams across the region to assist with storefronts, curtain walls, entrances and daylight control systems.



Walker

American Architectural Manufacturers Association

The American Architectural Manufacturers Association, aamanet.org, announced that *Rich Walker* stepped aside after serving for 18 years as its president and CEO. *Janice Yglesias*, executive vice president of the organization, succeeds him, assuming control over



Yglesias

all daily operations. Walker joined AAMA in 1996 as technical director and advanced to Southeast region director before accepting the president and CEO position in 2000. Beyond expanding AAMA's technical offering, Walker led the implementation of strategic objectives expanding the scope of services. Yglesias succeeds Walker after having started her career at AAMA in February 1999. In June 2000, she was promoted to marketing manager and has since held management positions overseeing membership, education, office and association operations, and human resources. Most recently, Yglesias served as association services director. 

FALL CONFERENCE

SEPTEMBER 11-14, 2018
Las Vegas Convention Center

Visit glassbuildamerica.com/fall-conference.html

IN CONJUNCTION WITH GLASSBUILD AMERICA

GlassBuild 
AMERICA
THE GLASS, WINDOW & DOOR EXPO
SPONSORED BY NGA, WDDA, GANA, AAMA, IGMA

NGA  **GANA**
NATIONAL GLASS ASSOCIATION GLASS ASSOCIATION OF NORTH AMERICA
Now ONE, UNIFIED VOICE

Your Company. Your Industry. Your Community.



TAME THE WORRY BEAST

@ [MYglassclass.com](https://myglassclass.com)

JUST ADDED!

- Reading Plans and Blueprints
- Intro to Estimating



AN INITIATIVE OF:

NGA

Glass Magazine Employment Center

**Easy-to-follow instructions, no pop-ups,
application storage and tracing**



Post Your Resume

Confidential posting options allow you to control what information can be accessed and searched by employers



Apply for Jobs

See exactly what employers see when previewing your application before you apply



Get Job Alerts

Set the criteria for your ideal position and receive daily updates when matching jobs are posted

Career Learning Center

Video and written presentations designed to instruct and entertain, from creating powerful resumes to developing an effective personal network for career success.

Employers: Attract Top Talent

Featured Employer is a comprehensive self-service branding solution designed to attract maximum exposure from the best industry talent at Glass Magazine Employment Center.

Brand Profile Page

All roads lead to your profile page. We provide you easy-to-use tools to customize the look and content so that you can stand out from your competition.

Enhanced Branded Jobs

Every job you post will include elements from your profile, including a company video if you choose to include it.

SIGN UP NOW

jobs.glassmagazine.com

Brought
to you
by:

glass[®]
magazine

NGA
NATIONAL GLASS ASSOCIATION

Glass Magazine®'s classified ad section provides a convenient, cost-effective way to reach our unduplicated distribution of 47,604 industry professionals. The deadline for the Oct. issue is Sept. 5. For more information or to submit your ad for a price quote, e-mail: classifieds@glassmagazine.com. New equipment/product ads are prohibited.

EMPLOYMENT SERVICES

Management Recruiters of Davidson

Window, Door & Glass
Executive Search
Project Managers & Estimators Needed

www.MRDavidson.com
(704) 896-8890

HLC SM
HoLampCo International
Professional Recruiters since 1982
Give us a call for the results you deserve!

5825 Ellsworth Ave.
Pittsburgh, PA 15232

1-800-875-6268
412-954-0000
FAX 412-954-0030
www.holampcoresources.com

patti@hlcinternational.com
gary@hlcinternational.com
maria@hlcinternational.com

FOR SALE

X-RAY LEADED GLASS
McGrory Glass, Inc. can provide x-ray leaded glass products cut to size within 24 hours. Laminated/safety x-ray glass is also stocked for immediate availability. E-mail: xray@mcgrory.com. Ph: 800/220-3749 Fax: 856/579-3233 www.mcgrory.com

USED EQUIPMENT



GLASS FABRICATION MACHINERY

Top selection of:

- Glass Tempering Furnaces
- CNC Water Jets
- Edging/Beveling
- EVA/PVB Laminating
- CNC Glass Cutting Tables
- CNC Milling/Routing
- Automatic Drilling
- Glass Handling
- Glass Washing
- Used equipment

Your complete source for true "value" with over 700 machines currently in operation.
www.ervinsales.com
Ph: 916/933-8367



WE BUY AND SELL USED GLASS & WINDOW MACHINERY. CONTACT US TODAY!

Why wait for your sealed units when you can have them immediately at half the cost? Call us today!

FINANCING AVAILABLE
www.ameracanequipment.com
855/669-9108
303/669-9108

USED MACHINERY BOUGHT & SOLD

vince@americanglassmachinery.com
www.americanglassmachinery.com

PH: 724/348-8450

FOR SALE

Selim SE5M 5-spindle straight line edging machine. \$12,000 OBO, Local pickup only or shipping paid by buyer. Contact Barry Johnson @ Tri City Glass & Door, Appleton, WI. Ph 920-731-8176 or barryj@tricityglass-door.com

BUSINESS SERVICES

KS Drafting & Design, LLC

FAST, AFFORDABLE SHOP DRAWINGS, & DESIGN SERVICE

Full service drafting firm providing high quality, accurate, on time, and on budget shop drawings within the glass, and glazing industry. Providing shop drawings, and engineering services for projects located all over the country. Engineers licensed in all 50 states.

Recent shop drawing projects can be emailed or mailed upon request.

If your looking for high quality and personal service, then we are the drafting firm for you. Please contact us for a free, fast, competitive, shop drawing, and/or engineering quote.

Kyle Schneck
Phone: (717) 228-7114
kyle@ksdraftingdesignllc.com
ksdraftingdesignllc.com
7035 Woodsman Dr.
Harrisburg, PA 17111
7am - 7pm EST, Mon.-Fri.

Established: 1996

Services: Highly detailed and accurate, shop drawings and engineering exclusive to the contract glass and aluminum industry. Any manufacturer's products drawn.

Hours/address: M-F, 8 am to 5 pm, 8126 Foxdale Drive, Norfolk, VA 23518



Contact: 757-587-1898, adisales@accuratedrafting.com

More information: www.accuratedrafting.com (drawing examples available there)

Pricing: Contact ADI for a no cost, formal quotation with completion date.

Principals: Bill Pilcher and Tony Wood

HELP WANTED



National Glass Sales Executive

Basco Shower Enclosures, a leader in the residential and commercial glass industry, is seeking a highly experienced, entrepreneurial self-starter to drive growth and expansion for our established tempering and shower door fabrication businesses. The successful candidate will be responsible for leading sales force management, annual sales planning, forecasting and channel strategy in support of the overall corporate direction. Reporting to the CEO, this will be a key management position within the organization. Basco is a 60+ year old family-owned business based in Mason, Ohio, offering an attractive compensation and benefits package. Please send your resume to hrdept@bascoshowerdoor.com.

BUSINESS FOR SALE

Commercial and Residential Glass business for sale. Retiring after 37 years at the same location. 10,000 sq ft of Showroom and Warehouse. Outstanding long-term employees, most having over 10 years. Located on the Mississippi Gulf Coast with great fishing, boating, hunting, gaming and no snow. Sales of \$1,480,000.00 the last 12 months with a large client base with room for expansion. Willing to assist in transition. Send inquiries to: glassmantd81@gmail.com

BUSINESS FOR SALE
Cold and snow got you down? 40-year-old glass company in sunny Florida. Owner might finance for right buyer. Contact 772-284-9718.

BUSINESS FOR SALE
Fishing for a great business opportunity? Longtime glass company with established customer base in Western Kentucky (Land Between the Lakes). Contact 270-388-5745 M-F, 8-4cst.

**GLASS SHOP
US VIRGIN ISLANDS**
Commercial and Residential Glass. Top supplier on St. Thomas, USVI. Owner retiring after 31 years. Email: marty@islandiarealestate.com

CONSULTANT SERVICES

SoleSource
consultants

Full Service Consulting Programs

- Marketing
- Sales
- Codes
- Operations
- Research
- & so much more!

solesourceconsultants.com | info@solesourceconsultants.com

eSourceBook.net
The glass & glazing industry's most complete online directory

866-342-5642 ext. 163 Member Login Glass Suppliers Get Listed Today

HOME HOW IT WORKS CONTACT US LIST YOUR COMPANY

Glazing contractors, fabricators and retailers use eSourceBook.net as their online directory resource.

-Brought to you by WCA and Glass Magazine

What do you need?

Specializing in:

Specifically:

Located in:

900 sq. ft. tempered, low-iron glass, Alice® direct-to-glass digital printing Source: GGI (Secaucus, NJ)

1 Select The Product You Need 2 Find And Compare 3 Make Contact

Check Out the Online Directory

www.eSourceBook.net

ARCHITECTURAL FINISHES

ANODIZING



Stylmark Inc.
6536 Main St. NE
Minneapolis, MN 55432
US: 800/328-2495
Phone: 763/574-7474
Fax: 763/574-1415
E-mail: info@stylmark.com
www.stylmark.com

NGA



Linetec
7500 Stewart Ave.
Wausau, WI 54401
US: 888/717-1472
Phone: 715/843-4100
Fax: 715/843-4121
E-mail: sales@linetec.com
www.linetec.com

COLOR COATING

GlassKote USA
Phone: 866/664-5683
E-mail: info@glasskoteusa.com
www.glasskoteusa.com
(See our ad on page 131)

NGA

PAINTING



Linetec
7500 Stewart Ave.
Wausau, WI 54401
US: 888/717-1472
Phone: 715/843-4100
Fax: 715/843-4121
E-mail: sales@linetec.com
www.linetec.com

POWDER COATING



Linetec
7500 Stewart Ave.
Wausau, WI 54401
US: 888/717-1472
Phone: 715/843-4100
Fax: 715/843-4121
E-mail: sales@linetec.com
www.linetec.com

ARCHITECTURAL GLASS/FLAT GLASS

GENERAL



Oldcastle BuildingEnvelope®
Over 77 Manufacturing Locations
Throughout North America
US: 866-OLDCASTLE (653-2278)

NGA

www.obe.com

ANTI-REFLECTIVE



GGI
101 Venture Way
Secaucus, NJ 07094
US: 800/431-2042
Phone: 201/553-1850
Fax: 201/553-1851
E-mail: sales@generalglass.com
www.generalglass.com

ADV



McGRORY GLASS

McGrory Glass Inc.
1400 Grandview Ave.
Paulsboro, NJ 08066
Phone: 800/220-3749
Fax: 856/579-3233
E-mail: sales@mcgrory.com
www.mcgrory.com

BENT

Go to category BENT GLASS

BLAST RESISTANT



Glassopolis
We Put Glass Contractors First
Fast Quotes. Fast Delivery
Phone: 800/262-9600
Fax: 800/872-9601
E-mail: sales@glassopolis.com
www.glassopolis.com



Global Security Glazing
616 Selfield Rd.
Selma, AL 36703
US: 800/633-2513
Phone: 334/875-1900
Fax: 334/875-2704
E-mail: csnyder@security-glazing.com
www.security-glazing.com



SAFTI FIRST™ Fire Rated
Glazing
100 N. Hill Dr., Ste. 12
Brisbane, CA 94005-1010
US: 888/653-3333
Phone: 415/824-4900
Fax: 415/824-5900
E-mail: info@saffi.com
www.saffi.com

ADV

NGA

Vetrotech Saint-Gobain Fire-
Rated Glass and Framing
2108 B St. NW, Ste. 110
Auburn, WA 98001
Phone: 888/803-9533
E-mail: vetrotech.sales@saint-gobain.com
www.vetrotechusa.com

ADV

NGA

BULLET RESISTANT

Vetrotech Saint-Gobain Fire-
Rated Glass and Framing
2108 B St. NW, Ste. 110
Auburn, WA 98001
Phone: 888/803-9533
E-mail: vetrotech.sales@saint-gobain.com
www.vetrotechusa.com

ADV

NGA



DLubak Specialty Glass Corp.
520 Chestnut St.
Blairsville, PA 15717
US: 800/336-0562
Phone: 724/459-9540
Fax: 724/459-0866
E-mail: mkearns@dlubaksgc.com
www.dlubakglass.com



Glassopolis
We Put Glass Contractors First
Fast Quotes. Fast Delivery
Phone: 800/262-9600
Fax: 800/872-9601
E-mail: sales@glassopolis.com
www.glassopolis.com



Global Security Glazing
616 Selfield Rd.
Selma, AL 36703
US: 800/633-2513
Phone: 334/875-1900
Fax: 334/875-2704
E-mail: csnyder@security-glazing.com
www.security-glazing.com



Oldcastle BuildingEnvelope®
Over 77 Manufacturing Locations
Throughout North America
US: 866-OLDCASTLE (653-2278)

www.obe.com



PRELCO Inc.
94 Cartier Blvd.
Riviere-du-Loup, QC G5R 2M9
Canada
US: 800/463-1325
Phone: 418/862-2274
Fax: 418/862-8181
E-mail: sales@prelco.ca
www.prelco.ca



SAFTI FIRST™ Fire Rated
Glazing
100 N. Hill Dr., Ste. 12
Brisbane, CA 94005-1010
US: 888/653-3333
Phone: 415/824-4900
Fax: 415/824-5900
E-mail: info@saffi.com
www.saffi.com

ADV

NGA



Technical Glass Products
8107 Bracken Place SE
Snoqualmie, WA 98065
Phone: 800/426-0279
Fax: 800/451-9857
E-mail: sales@fireglass.com
www.fireglass.com

ADV

NGA

BURGLARY RESISTANT



Glassopolis
We Put Glass Contractors First
Fast Quotes. Fast Delivery
Phone: 800/262-9600
Fax: 800/872-9601
E-mail: sales@glassopolis.com
www.glassopolis.com



Oldcastle BuildingEnvelope®
Over 77 Manufacturing Locations
Throughout North America
US: 866-OLDCASTLE (653-2278)

CHEMICALLY STRENGTHENED

PRELCO Inc.
94 Cartier Blvd.
Riviere-du-Loup, QC G5R 2M9
Canada
US: 800/463-1325
Phone: 418/862-2274
Fax: 418/862-8181
E-mail: sales@prelco.ca
www.prelco.ca

DECORATIVE

Go to category DECORATIVE GLASS

DISTRIBUTORS



Glassopolis
We Put Glass Contractors First
Fast Quotes. Fast Delivery
Phone: 800/262-9600
Fax: 800/872-9601
E-mail: sales@glassopolis.com
www.glassopolis.com

SGC International Inc.

6489 Corvette St.
Commerce, CA 90004
US: 866/802-8682
Phone: 323/318-2998
Fax: 323/318-2999
E-mail: james@sgcglass.us;
henny@sgcglass.us
www.sgc-usa.com
(See our ad on page 131)

ADV

DYNAMIC GLAZING



Innovative Glass Corp.
Smarter Glass Solutions
For Every Industry
Plainview, NY 11803
Phone: 516/777-1100
Fax: 516/777-1106
E-mail: info@innovativeglasscorp.com
www.innovativeglasscorp.com

FIRE-RATED

Vetrotech Saint-Gobain Fire-
Rated Glass and Framing
2108 B St. NW, Ste. 110
Auburn, WA 98001
Phone: 888/803-9533
E-mail: vetrotech.sales@saint-gobain.com
www.vetrotechusa.com

ADV

NGA



The Original Color-Coated Glass, offering over 10,000 colors along with metallics, sparkles, pearlescent, and other specialty finishes on any type of glass. GlassKote™ has a 35+ year track record for durability and offers a 10 year warranty on fabricated decorative glass. GlassKote USA has earned a reputation for quality and reliability. Other lines include Extreme Granite™ and DigiKote™ - the application of any digital image directly to glass, permanently.

866-66G-KOTE
(866-664-5683)
www.glasskoteusa.com



www.sgc-usa.com
US: 1-866-802-8682
Tel: 323-318 2998
Email: glass@sgc-usa.com

Crystal Ultra Clear Glass

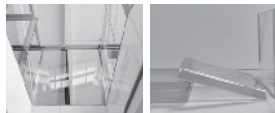

- Ultra Clear Low Iron Glass
- Low Iron Tempered Glass
- Low Iron Bent Tempered Glass
- Low Iron Laminated Glass
- Low Iron Satin Etched Glass
- Low Iron Non-Slip Etched Glass
- Low Iron Mirror and Etched Mirror
- Low Iron Color Painted Glass
- Low Iron Anti-Reflective Glass
- Low Iron Low-e Coated Glass

SGC Crystal Series glass product is the perfect choice for Beauty and Energy efficiencies.

Suppliers Guide

GGI

GGI
101 Venture Way
Secaucus, NJ 07094
US: 800/431-2042
Phone: 201/553-1850
Fax: 201/553-1851
E-mail: sales@generalglass.com
www.generalglass.com



Glassopolis
We Put Glass Contractors First
Fast Quotes. Fast Delivery
Phone: 800/262-9600
Fax: 800/872-9601
E-mail: sales@glassopolis.com
www.glassopolis.com



McGRORY GLASS

McGrory Glass Inc.
1400 Grandview Ave.
Paulsboro, NJ 08066
Phone: 800/220-3749
Fax: 856/579-3233
E-mail: sales@mcgrory.com
www.mcgrory.com



RAY-BAR
California, USA
Fastest Fire Glass Available
Phone: 800/444-9729
Fax: 800/333-9729
E-mail: sales@raybar.com
www.raybar.com



SAFTI FIRST™ Fire Rated Glazing
100 N. Hill Dr., Ste. 12
Brisbane, CA 94005-1010
US: 888/653-3333
Phone: 415/824-4900
Fax: 415/824-5900
E-mail: info@safiti.com
www.safiti.com



Technical Glass Products
8107 Bracken Place SE
Snoqualmie, WA 98065
Phone: 800/426-0279
Fax: 800/451-9857
E-mail: sales@fireglass.com
www.fireglass.com

**FIRE-RATED:
IMPACT RESISTANT**



Glassopolis
We Put Glass Contractors First
Fast Quotes. Fast Delivery
Phone: 800/262-9600
Fax: 800/872-9601
E-mail: sales@glassopolis.com
www.glassopolis.com



Global Security Glazing
616 Selfield Rd.
Selma, AL 36703
US: 800/633-2513
Phone: 334/875-1900
Fax: 334/875-2704
E-mail: csnyder@security-glazing.com
www.security-glazing.com



RAY-BAR
California, USA
Fastest Fire Glass Available
Phone: 800/444-9729
Fax: 800/333-9729
E-mail: sales@raybar.com
www.raybar.com



SAFTI FIRST™ Fire Rated Glazing
100 N. Hill Dr., Ste. 12
Brisbane, CA 94005-1010
US: 888/653-3333
Phone: 415/824-4900
Fax: 415/824-5900
E-mail: info@safiti.com
www.safiti.com



Technical Glass Products
8107 Bracken Place SE
Snoqualmie, WA 98065
Phone: 800/426-0279
Fax: 800/451-9857
E-mail: sales@fireglass.com
www.fireglass.com

FLOORS



McGRORY GLASS

McGrory Glass Inc.
1400 Grandview Ave.
Paulsboro, NJ 08066
Phone: 800/220-3749
Fax: 856/579-3233
E-mail: sales@mcgrory.com
www.mcgrory.com

HANDRAILS



Precision Glass Bending Corp.
P.O. Box 1970
3811 Hwy. 10 West
Greenwood, AR 72936-1970
US: 800/543-8796
Phone: 479/996-8065
Fax: 800/543-8798
E-mail: sales@e-bentglass.com
www.e-bentglass.com
(See our ad on page 133)



SAFTI FIRST™ Fire Rated Glazing
100 N. Hill Dr., Ste. 12
Brisbane, CA 94005-1010
US: 888/653-3333
Phone: 415/824-4900
Fax: 415/824-5900
E-mail: info@safiti.com
www.safiti.com

HEAT-RESISTANT



Glassopolis
We Put Glass Contractors First
Fast Quotes. Fast Delivery
Phone: 800/262-9600
Fax: 800/872-9601
E-mail: sales@glassopolis.com
www.glassopolis.com

HEAT SOAKED



McGRORY GLASS

McGrory Glass Inc.
1400 Grandview Ave.
Paulsboro, NJ 08066
Phone: 800/220-3749
Fax: 856/579-3233
E-mail: sales@mcgrory.com
www.mcgrory.com



Oldcastle BuildingEnvelope®
Over 77 Manufacturing Locations
Throughout North America
US: 866-OLDCASTLE
(653-2278)



Precco Inc.
94 Cartier Blvd.
Riviere-du-Loup, QC G5R 2M9
Canada
US: 800/463-1325
Phone: 418/862-2274
Fax: 418/862-8181
E-mail: sales@precco.ca
www.precco.ca

HEAT-STRENGTHENED



Oldcastle BuildingEnvelope®
Over 77 Manufacturing Locations
Throughout North America
US: 866-OLDCASTLE
(653-2278)

INSULATING

**Go to category INSULATING
GLASS, PRODUCTS,
COMPONENTS & EQUIPMENT**

LAMINATED

**Go to category LAMINATED
GLASS & EQUIPMENT**

LEAD

Amerope Enterprises Inc.
150 Commerce Rd.
Boynton Beach, FL 33426
US: 800/327-3320
Phone: 561/737-7370
Fax: 561/737-3721
E-mail: claire@amerope.com
www.amerope.com



Glassopolis
We Put Glass Contractors First
Fast Quotes. Fast Delivery
Phone: 800/262-9600
Fax: 800/872-9601
E-mail: sales@glassopolis.com
www.glassopolis.com



McGRORY GLASS

McGrory Glass Inc.
1400 Grandview Ave.
Paulsboro, NJ 08066
Phone: 800/220-3749
Fax: 856/579-3233
E-mail: sales@mcgrory.com
www.mcgrory.com



RAY-BAR
697 W. Foothill Blvd.
P.O. Box 415
Azusa, CA 91702
US: 800/444-XRAY
Phone: 626/969-1818
Fax: 800/333-XRAY
E-mail: sales@xrayglass.com
www.xrayglass.com

LOW-EMISSIVITY



Oldcastle BuildingEnvelope®
Over 77 Manufacturing Locations
Throughout North America
US: 866-OLDCASTLE
(653-2278)

LOW IRON



Oldcastle BuildingEnvelope®
Over 77 Manufacturing Locations
Throughout North America
US: 866-OLDCASTLE
(653-2278)

PATTERNED

GGI

GGI
101 Venture Way
Secaucus, NJ 07094
US: 800/431-2042
Phone: 201/553-1850
Fax: 201/553-1851
E-mail: sales@generalglass.com
www.generalglass.com

**PRIVACY: ELECTRICALLY
SWITCHABLE**



Glassopolis
We Put Glass Contractors First
Fast Quotes. Fast Delivery
Phone: 800/262-9600
Fax: 800/872-9601
E-mail: sales@glassopolis.com
www.glassopolis.com



Innovative Glass Corp.
Smarter Glass Solutions
For Every Industry
Plainview, NY 11803
Phone: 516/777-1100
Fax: 516/777-1106
E-mail: info@innovativeglasscorp.com
www.innovativeglasscorp.com

SECURITY



Dlubak Specialty Glass Corp.
520 Chestnut St.
Blairsville, PA 15717
US: 800/336-0562
Phone: 724/459-9540
Fax: 724/459-0866
E-mail: mkearns@dlubakgsc.com
www.dlubakglass.com



Glassopolis
We Put Glass Contractors First
Fast Quotes. Fast Delivery
Phone: 800/262-9600
Fax: 800/872-9601
E-mail: sales@glassopolis.com
www.glassopolis.com



ROCKWELL SHOWER DOOR HARDWARE



**Heavy Duty
Shower Hinges**



**Shower Door
Pulls**



**Classic
Shower Hinges**

Tel: 510-270-5633
Fax: 309-276-2680
www.rockwellsecurityinc.com



Global Security Glazing
616 Selfield Rd.
Selma, AL 36703
US: 800/633-2513
Phone: 334/875-1900
Fax: 334/875-2704
E-mail:
csnyder@security-glazing.com
www.security-glazing.com



SAFTIFIRST™ Fire Rated Glazing
100 N. Hill Dr., Ste. 12
Brisbane, CA 94005-1010
US: 888/653-3333
Phone: 415/824-4900
Fax: 415/824-5900
E-mail: info@saffi.com
www.saffi.com

SILKSCREENED



Oldcastle BuildingEnvelope®
Over 77 Manufacturing Locations
Throughout North America
US: 866-OLDCASTLE (653-2278)
www.obe.com

SOLAR CONTROL



Innovative Glass Corp.
Smarter Glass Solutions
For Every Industry
Plainview, NY 11803
Phone: 516/777-1100
Fax: 516/777-1106
E-mail:
info@innovativeglasscorp.com
www.innovativeglasscorp.com

SPANDREL



Oldcastle BuildingEnvelope®
Over 77 Manufacturing Locations
Throughout North America
US: 866-OLDCASTLE (653-2278)
www.obe.com



Prelco Inc.
94 Cartier Blvd.
Riviere-du-Loup, GQ G5R 2M9
Canada
US: 800/463-1325
Phone: 418/862-2274
Fax: 418/862-8181
E-mail: sales@prelco.ca
www.prelco.ca

TEMPERED



Prelco Inc.
94 Cartier Blvd.
Riviere-du-Loup, GQ G5R 2M9
Canada
US: 800/463-1325
Phone: 418/862-2274
Fax: 418/862-8181
E-mail: sales@prelco.ca
www.prelco.ca



Oldcastle BuildingEnvelope®
Over 77 Manufacturing Locations
Throughout North America
US: 866-OLDCASTLE (653-2278)
www.obe.com

VARIABLE TRANSMITTENT



Innovative Glass Corp.
Smarter Glass Solutions
For Every Industry
Plainview, NY 11803
Phone: 516/777-1100
Fax: 516/777-1106
E-mail:
info@innovativeglasscorp.com
www.innovativeglasscorp.com

WIRED



GGI
101 Venture Way
Secaucus, NJ 07094
US: 800/431-2042
Phone: 201/553-1850
Fax: 201/553-1851
E-mail: sales@generalglass.com
www.generalglass.com



Glassopolis
We Put Glass Contractors First
Fast Quotes. Fast Delivery
Phone: 800/262-9600
Fax: 800/872-9601
E-mail: sales@glassopolis.com
www.glassopolis.com



McGrory Glass Inc.
1400 Grandview Ave.
Paulsboro, NJ 08066
Phone: 800/220-3749
Fax: 856/579-3233
E-mail: sales@mcgrory.com
www.mcgrory.com

Olde Good Things
400 Gilligan St.
Scranton, PA 18508
US: 888/233-9678
Phone: 570/341-7668
Fax: 570/341-8104
www.ogt.bz/vintageglass7



RAY-BAR
California, USA
Fastest Fire Glass Available
Phone: 800/444-9729
Fax: 800/333-9729
E-mail: sales@raybar.com
www.raybar.com



SAFTIFIRST™ Fire Rated Glazing
100 N. Hill Dr., Ste. 12
Brisbane, CA 94005-1010
US: 888/653-3333
Phone: 415/824-4900
Fax: 415/824-5900
E-mail: info@saffi.com
www.saffi.com

X-RAY SHIELDING

Amerope Enterprises Inc.
150 Commerce Rd.
Boynton Beach, FL 33426
US: 800/327-3320
Phone: 561/737-7370
Fax: 561/737-3721
E-mail: claire@amerope.com
www.amerope.com



Glassopolis
We Put Glass Contractors First
Fast Quotes. Fast Delivery
Phone: 800/262-9600
Fax: 800/872-9601
E-mail: sales@glassopolis.com
www.glassopolis.com



McGrory Glass Inc.
1400 Grandview Ave.
Paulsboro, NJ 08066
Phone: 800/220-3749
Fax: 856/579-3233
E-mail: sales@mcgrory.com
www.mcgrory.com



RAY-BAR
697 W. Foothill Blvd.
P.O. Box 415
Azusa, CA 91702
US: 800/444-XRAY
Phone: 626/969-1818
Fax: 800/333-XRAY
E-mail: sales@xrayglass.com
www.xrayglass.com



Technical Glass Products
8107 Bracken Place SE
Snoqualmie, WA 98065
Phone: 800/426-0279
Fax: 800/451-9857
E-mail: sales@fireglass.com
www.fireglass.com

BATH ENCLOSURES & RELATED ITEMS

GENERAL



American Shower Door
6920 E. Slauson Ave.
Commerce, CA 90040
US: 800/421-2333
Phone: 323/726-2478
Fax: 323/726-7469
E-mail:
sales@americanshowerdoor.com
www.americanshowerdoor.com

ENCLOSURES: CURVED



Precision Glass Bending Corp.
P.O. Box 1970
3811 Hwy. 10 West
Greenwood, AR 72936-1970
US: 800/543-8796
Phone: 479/996-8065
Fax: 800/543-8798
E-mail: sales@e-bentglass.com
www.e-bentglass.com
(See our ad on page 133)

HARDWARE

Rockwell Security Inc.
15083 Wicks Blvd.
San Leandro, CA 94577
Phone: 510/270-5633
Fax: 309/276-2680
E-mail: info@rockwellsecurityinc.com
www.rockwellsecurityinc.com
(See our ad on page 132)

SHOWER DOORS



Oldcastle BuildingEnvelope®
Over 77 Manufacturing Locations
Throughout North America
US: 866-OLDCASTLE (653-2278)
www.obe.com

BENT GLASS

GENERAL



Dlubak Specialty Glass Corp.
520 Chestnut St.
Blairsville, PA 15717
US: 800/336-0562
Phone: 724/459-9540
Fax: 724/459-0866
E-mail: mkearns@dlubaksgc.com
www.dlubakglass.com

Cristacurva
4822 Southerland Rd.
Houston, TX 77092-3024
Phone: 866/827-6049
Fax: 866/833-0906
E-mail: sales@cristacurva.com
www.cristacurva.com
(See our ad on page 133)



CRISTACURVA
ADVANCED TECHNOLOGY GLASS

Curved Glass & Specialty

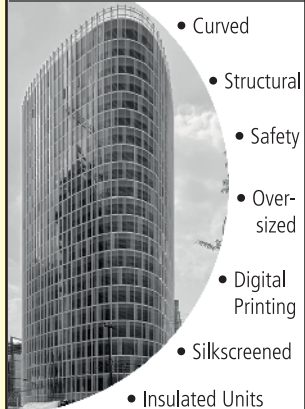

• Curved
• Structural
• Safety
• Over-sized
• Digital Printing
• Silkscreened
• Insulated Units

sales@cristacurva.com

Toll Free: 1-866-827-6049

www.cristacurva.com

The World Leader
in Custom Fabricated

BENT GLASS

• SAFETY TEMPERED • INSULATING
• ANNEALED • SAFETY LAMINATED
• HEAT-STRENGTHENED

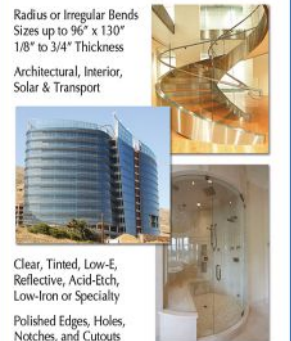

Radius or Irregular Bends
Sizes up to 96" x 130"
1/8" to 3/4" Thickness
Architectural, Interior,
Solar & Transport

Clear, Tinted, Low-E,
Reflective, Acid-Etch,
Low-Iron or Specialty
Polished Edges, Holes,
Notches, and Cutsouts

Precision Glass Bending
(800) 543-8796 • FAX (800) 543-8798
www.e-bentglass.com
Guardian SunGuard Select™ Fabricator

Suppliers Guide

CURVED GLASS CREATIONS
Quality Service Since 1945

SPECIALIZING IN:

- LAMINATED SAFETY GLASS
- HEAT STRENGTHENED
- INSULATED UNITS
- ANNEALED
- EXPEDITED LEAD TIMES

FROM STOCK CURIO CABINET GLASS TO SPIRAL STAIRCASE GLASS
WE DO IT ALL

www.CurvedGlassCreations.com
Toll Free (888) 288-9129
Fax (954) 917-0040

Curved Glass Creations
4100 Powerline Rd., Ste. T-2
Pompano Beach, FL 33073
US: 888/288-9129
Phone: 954/917-0039
Fax: 954/917-0040
E-mail: info@curvedglasscreations.com
www.curvedglasscreations.com
(See our ad on page 134)

Precision Glass Bending
Precision Glass Bending Corp.
P.O. Box 1970
3811 Hwy. 10 West
Greenwood, AR 72936-1970
US: 800/543-8796
Phone: 479/996-8065
Fax: 800/543-8798
E-mail: sales@e-bentglass.com
www.e-bentglass.com
(See our ad on page 133)

PRELCO
Prelco Inc.
94 Cartier Blvd.
Riviere-du-Loup, QC G5R 2M9
Canada
US: 800/463-1325
Phone: 418/862-2274
Fax: 418/862-8181
E-mail: sales@prelco.ca
www.prelco.ca

SBG
The Standard in Custom Glass Since 1938

Standard Bent Glass Corp.
P.O. Box 469
Butler, PA 16003-0469
US: 800/634-9252
Phone: 724/287-3747
Fax: 724/283-9836
www.standardbent.com

BENT/CURVED GLASS
Precision Glass Bending
Precision Glass Bending Corp.
P.O. Box 1970
3811 Hwy. 10 West
Greenwood, AR 72936-1970
US: 800/543-8796
Phone: 479/996-8065
Fax: 800/543-8798
E-mail: sales@e-bentglass.com
www.e-bentglass.com
(See our ad on page 133)

DECORATIVE

DLUBAK
SPECIALTY GLASS CORPORATION
CURVED GLASS • SPECIALTY FLAT GLASS • LAMINATES

Dlubak Specialty Glass Corp.
520 Chestnut St.
Blairsville, PA 15717
US: 800/336-0562
Phone: 724/459-9540
Fax: 724/459-0866
E-mail: mkearns@dlubaksgc.com
www.dlubakglass.com

SBG
The Standard in Custom Glass Since 1938

Standard Bent Glass Corp.
P.O. Box 469
Butler, PA 16003-0469
US: 800/634-9252
Phone: 724/287-3747
Fax: 724/283-9836
www.standardbent.com

INSULATING

DLUBAK
SPECIALTY GLASS CORPORATION
CURVED GLASS • SPECIALTY FLAT GLASS • LAMINATES

Dlubak Specialty Glass Corp.
520 Chestnut St.
Blairsville, PA 15717
US: 800/336-0562
Phone: 724/459-9540
Fax: 724/459-0866
E-mail: mkearns@dlubaksgc.com
www.dlubakglass.com

Precision Glass Bending
Precision Glass Bending Corp.
P.O. Box 1970
3811 Hwy. 10 West
Greenwood, AR 72936-1970
US: 800/543-8796
Phone: 479/996-8065
Fax: 800/543-8798
E-mail: sales@e-bentglass.com
www.e-bentglass.com
(See our ad on page 133)

SBG
The Standard in Custom Glass Since 1938

Standard Bent Glass Corp.
P.O. Box 469
Butler, PA 16003-0469
US: 800/634-9252
Phone: 724/287-3747
Fax: 724/283-9836
www.standardbent.com

LAMINATED

DLUBAK
SPECIALTY GLASS CORPORATION
CURVED GLASS • SPECIALTY FLAT GLASS • LAMINATES

Dlubak Specialty Glass Corp.
520 Chestnut St.
Blairsville, PA 15717
US: 800/336-0562
Phone: 724/459-9540
Fax: 724/459-0866
E-mail: mkearns@dlubaksgc.com
www.dlubakglass.com

Precision Glass Bending
Precision Glass Bending Corp.
P.O. Box 1970
3811 Hwy. 10 West
Greenwood, AR 72936-1970
US: 800/543-8796
Phone: 479/996-8065
Fax: 800/543-8798
E-mail: sales@e-bentglass.com
www.e-bentglass.com
(See our ad on page 133)

SBG
The Standard in Custom Glass Since 1938

Standard Bent Glass Corp.
P.O. Box 469
Butler, PA 16003-0469
US: 800/634-9252
Phone: 724/287-3747
Fax: 724/283-9836
www.standardbent.com

SAFETY

Precision Glass Bending
Precision Glass Bending Corp.
P.O. Box 1970
3811 Hwy. 10 West
Greenwood, AR 72936-1970
US: 800/543-8796
Phone: 479/996-8065
Fax: 800/543-8798
E-mail: sales@e-bentglass.com
www.e-bentglass.com
(See our ad on page 133)

SECURITY

DLUBAK
SPECIALTY GLASS CORPORATION
CURVED GLASS • SPECIALTY FLAT GLASS • LAMINATES

Dlubak Specialty Glass Corp.
520 Chestnut St.
Blairsville, PA 15717
US: 800/336-0562
Phone: 724/459-9540
Fax: 724/459-0866
E-mail: mkearns@dlubaksgc.com
www.dlubakglass.com

SPANDREL

Precision Glass Bending
Precision Glass Bending Corp.
P.O. Box 1970
3811 Hwy. 10 West
Greenwood, AR 72936-1970
US: 800/543-8796
Phone: 479/996-8065
Fax: 800/543-8798
E-mail: sales@e-bentglass.com
www.e-bentglass.com
(See our ad on page 133)

TEMPERED

DLUBAK
SPECIALTY GLASS CORPORATION
CURVED GLASS • SPECIALTY FLAT GLASS • LAMINATES

Dlubak Specialty Glass Corp.
520 Chestnut St.
Blairsville, PA 15717
US: 800/336-0562
Phone: 724/459-9540
Fax: 724/459-0866
E-mail: mkearns@dlubaksgc.com
www.dlubakglass.com

Precision Glass Bending
Precision Glass Bending Corp.
P.O. Box 1970
3811 Hwy. 10 West
Greenwood, AR 72936-1970
US: 800/543-8796
Phone: 479/996-8065
Fax: 800/543-8798
E-mail: sales@e-bentglass.com
www.e-bentglass.com
(See our ad on page 133)

TEMPERED/LAMINATED

DLUBAK
SPECIALTY GLASS CORPORATION
CURVED GLASS • SPECIALTY FLAT GLASS • LAMINATES

Dlubak Specialty Glass Corp.
520 Chestnut St.
Blairsville, PA 15717
US: 800/336-0562
Phone: 724/459-9540
Fax: 724/459-0866
E-mail: mkearns@dlubaksgc.com
www.dlubakglass.com

SBG
The Standard in Custom Glass Since 1938

Standard Bent Glass Corp.
P.O. Box 469
Butler, PA 16003-0469
US: 800/634-9252
Phone: 724/287-3747
Fax: 724/283-9836
www.standardbent.com

TEMPERED/LAMINATED

Precision Glass Bending
Precision Glass Bending Corp.
P.O. Box 1970
3811 Hwy. 10 West
Greenwood, AR 72936-1970
US: 800/543-8796
Phone: 479/996-8065
Fax: 800/543-8798
E-mail: sales@e-bentglass.com
www.e-bentglass.com
(See our ad on page 133)

SBG
The Standard in Custom Glass Since 1938

Standard Bent Glass Corp.
P.O. Box 469
Butler, PA 16003-0469
US: 800/634-9252
Phone: 724/287-3747
Fax: 724/283-9836
www.standardbent.com

COMPUTER SOFTWARE

ACCOUNTING

Mainstreet Computers Inc.
330 Charles St.
Belleville, MI 48111
US: 800/698-6246
Phone: 734/699-0025
Fax: 734/697-8228
E-mail: sales@mainstreetcomp.com
www.mainstreetcomp.com

BUSINESS

Mainstreet Computers Inc.
330 Charles St.
Belleville, MI 48111
US: 800/698-6246
Phone: 734/699-0025
Fax: 734/697-8228
E-mail: sales@mainstreetcomp.com
www.mainstreetcomp.com

CALL CENTERS

Mainstreet Computers Inc.
330 Charles St.
Belleville, MI 48111
US: 800/698-6246
Phone: 734/699-0025
Fax: 734/697-8228
E-mail: sales@mainstreetcomp.com
www.mainstreetcomp.com

CAPACITY PLANNING

OPTIMA
hi-way in glass software solutions

Optima North America Inc.
7860 Grenache, Ste. 200
Montreal, QC H1J 1C3
Canada
Phone: 514/645-8998
Fax: 514/645-8558
E-mail: sales@optima-america.com
www.optima-america.com

EDI

Mainstreet Computers Inc.
330 Charles St.
Belleville, MI 48111
US: 800/698-6246
Phone: 734/699-0025
Fax: 734/697-8228
E-mail: sales@mainstreetcomp.com
www.mainstreetcomp.com

ESTIMATING

GDS Storefront Estimating
2033 San Elijo Ave. #221
Cardiff by the Sea, CA 92007
Phone: 858/538-4375
Fax: 858/538-4376
E-mail: sales@gdsestimating.com
www.gdsestimating.com
(See our ad on page 135)

Mainstreet Computers Inc.
330 Charles St.
Belleville, MI 48111
US: 800/698-6246
Phone: 734/699-0025
Fax: 734/697-8228
E-mail: sales@mainstreetcomp.com
www.mainstreetcomp.com

OPTIMA
hi-way in glass software solutions

Optima North America Inc.
7860 Grenache, Ste. 200
Montreal, QC H1J 1C3
Canada
Phone: 514/645-8998
Fax: 514/645-8558
E-mail: sales@optima-america.com
www.optima-america.com

FABRICATION

OPTIMA
hi-way in glass software solutions

Optima North America Inc.
7860 Grenache, Ste. 200
Montreal, QC H1J 1C3
Canada
Phone: 514/645-8998
Fax: 514/645-8558
E-mail: sales@optima-america.com
www.optima-america.com

GLASS CUTTING



Optima North America Inc.
7860 Grenache, Ste. 200
Montreal, QC H1J 1C3 **NGA**
Canada
Phone: 514/645-8998
Fax: 514/645-8558
E-mail:
sales@optima-america.com
www.optima-america.com

INSULATING GLASS



Optima North America Inc.
7860 Grenache, Ste. 200
Montreal, QC H1J 1C3 **NGA**
Canada
Phone: 514/645-8998
Fax: 514/645-8558
E-mail:
sales@optima-america.com
www.optima-america.com

INVENTORY

Mainstreet Computers Inc.
330 Charles St. **ADV**
Belleville, MI 48111
US: 800/698-6246
Phone: 734/699-0025
Fax: 734/697-8228
E-mail: sales@mainstreetcomp.com
www.mainstreetcomp.com



Optima North America Inc.
7860 Grenache, Ste. 200
Montreal, QC H1J 1C3 **NGA**
Canada
Phone: 514/645-8998
Fax: 514/645-8558
E-mail:
sales@optima-america.com
www.optima-america.com

INVOICING

Mainstreet Computers Inc.
330 Charles St. **ADV**
Belleville, MI 48111
US: 800/698-6246
Phone: 734/699-0025
Fax: 734/697-8228
E-mail: sales@mainstreetcomp.com
www.mainstreetcomp.com



Optima North America Inc.
7860 Grenache, Ste. 200
Montreal, QC H1J 1C3 **NGA**
Canada
Phone: 514/645-8998
Fax: 514/645-8558
E-mail:
sales@optima-america.com
www.optima-america.com

OPTIMIZATION



Optima North America Inc.
7860 Grenache, Ste. 200
Montreal, QC H1J 1C3 **NGA**
Canada
Phone: 514/645-8998
Fax: 514/645-8558
E-mail:
sales@optima-america.com
www.optima-america.com

POINT OF SALE

Mainstreet Computers Inc.
330 Charles St. **ADV**
Belleville, MI 48111
US: 800/698-6246
Phone: 734/699-0025
Fax: 734/697-8228
E-mail: sales@mainstreetcomp.com
www.mainstreetcomp.com

PRICING

Mainstreet Computers Inc.
330 Charles St. **ADV**
Belleville, MI 48111
US: 800/698-6246
Phone: 734/699-0025
Fax: 734/697-8228
E-mail: sales@mainstreetcomp.com
www.mainstreetcomp.com



Optima North America Inc.
7860 Grenache, Ste. 200
Montreal, QC H1J 1C3 **NGA**
Canada
Phone: 514/645-8998
Fax: 514/645-8558
E-mail:
sales@optima-america.com
www.optima-america.com

PRODUCTION



Optima North America Inc.
7860 Grenache, Ste. 200
Montreal, QC H1J 1C3 **NGA**
Canada
Phone: 514/645-8998
Fax: 514/645-8558
E-mail:
sales@optima-america.com
www.optima-america.com

QUALITY CONTROL



Optima North America Inc.
7860 Grenache, Ste. 200
Montreal, QC H1J 1C3 **NGA**
Canada
Phone: 514/645-8998
Fax: 514/645-8558
E-mail:
sales@optima-america.com
www.optima-america.com

DECORATIVE GLASS

GENERAL



Dlubak Specialty Glass Corp.
520 Chestnut St.
Blairsville, PA 15717
US: 800/336-0562
Phone: 724/459-9540
Fax: 724/459-0866
E-mail: mkearns@dlubaksgc.com
www.dlubakglass.com



GGI **ADV**
101 Venture Way
Secaucus, NJ 07094
US: 800/431-2042
Phone: 201/553-1850
Fax: 201/553-1851
E-mail: sales@generalglass.com
www.generalglass.com



Oldcastle BuildingEnvelope®
Over 77 Manufacturing Locations
Throughout North America **NGA**
US: 866-OLDCASTLE
(653-2278)
www.obe.com



Standard Bent Glass Corp.
P.O. Box 469
Butler, PA 16003-0469
US: 800/634-9252
Phone: 724/287-3747
Fax: 724/283-9836
www.standardbent.com

ACID ETCHED



GGI **ADV**
101 Venture Way
Secaucus, NJ 07094
US: 800/431-2042
Phone: 201/553-1850
Fax: 201/553-1851
E-mail: sales@generalglass.com
www.generalglass.com



McGRORY GLASS

McGrory Glass Inc.
1400 Grandview Ave.
Paulsboro, NJ 08066
Phone: 800/220-3749
Fax: 856/579-3233
E-mail: sales@mcgrory.com
www.mcgrory.com

CERAMIC FRIT: COLORED



Oldcastle BuildingEnvelope®
Over 77 Manufacturing Locations
Throughout North America **NGA**
US: 866-OLDCASTLE
(653-2278)
www.obe.com

CERAMIC FRIT: PATTERNED



GGI **ADV**
101 Venture Way
Secaucus, NJ 07094
US: 800/431-2042
Phone: 201/553-1850
Fax: 201/553-1851
E-mail: sales@generalglass.com
www.generalglass.com

DECORATIVE INTERLAYERS



Standard Bent Glass Corp.
P.O. Box 469
Butler, PA 16003-0469
US: 800/634-9252
Phone: 724/287-3747
Fax: 724/283-9836
www.standardbent.com

DIGITAL DIRECT PRINTING



Dlubak Specialty Glass Corp.
520 Chestnut St.
Blairsville, PA 15717
US: 800/336-0562
Phone: 724/459-9540
Fax: 724/459-0866
E-mail: mkearns@dlubaksgc.com
www.dlubakglass.com



GGI **ADV**
101 Venture Way
Secaucus, NJ 07094
US: 800/431-2042
Phone: 201/553-1850
Fax: 201/553-1851
E-mail: sales@generalglass.com
www.generalglass.com



Standard Bent Glass Corp.
P.O. Box 469
Butler, PA 16003-0469
US: 800/634-9252
Phone: 724/287-3747
Fax: 724/283-9836
www.standardbent.com

GLUE-CHIP



GGI **ADV**
101 Venture Way
Secaucus, NJ 07094
US: 800/431-2042
Phone: 201/553-1850
Fax: 201/553-1851
E-mail: sales@generalglass.com
www.generalglass.com

LAMINATED



Dlubak Specialty Glass Corp.
520 Chestnut St.
Blairsville, PA 15717
US: 800/336-0562
Phone: 724/459-9540
Fax: 724/459-0866
E-mail: mkearns@dlubaksgc.com
www.dlubakglass.com



Standard Bent Glass Corp.
P.O. Box 469
Butler, PA 16003-0469
US: 800/634-9252
Phone: 724/287-3747
Fax: 724/283-9836
www.standardbent.com

PAINTED



GGI **ADV**
101 Venture Way
Secaucus, NJ 07094
US: 800/431-2042
Phone: 201/553-1850
Fax: 201/553-1851
E-mail: sales@generalglass.com
www.generalglass.com

**Fast and Easy
Estimating Software!**



Easily Create:

- Bids
- Drawings
- Reports
- Cut Sheets

For Storefront and Curtain Wall Jobs

Sales and General Info:

7:30am – 4:00pm PST

858-538-4375

sales@gdsestimating.com

www.gdsestimating.com/try

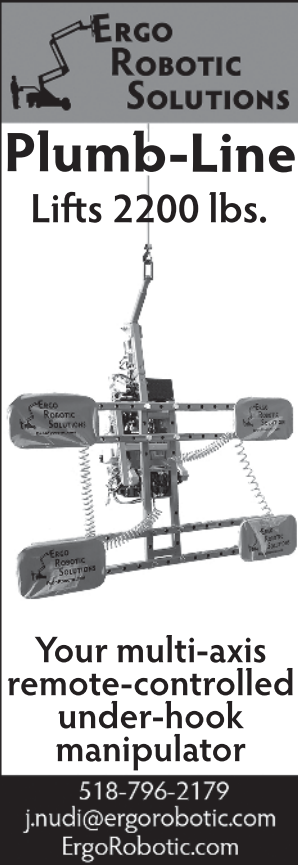

ERGO ROBOTIC SOLUTIONS
Plumb-Line
 Lifts 2200 lbs.
 Your multi-axis remote-controlled under-hook manipulator
 518-796-2179
 j.nudi@ergorobotic.com
 ErgoRobotic.com

TEXTURED



GGI
 101 Venture Way
 Secaucus, NJ 07094
 US: 800/431-2042
 Phone: 201/553-1850
 Fax: 201/553-1851
 E-mail: sales@generalglass.com
 www.generalglass.com

DOOR HARDWARE & RELATED PRODUCTS

GENERAL

JLM Wholesale Inc. NGA
 3095 Mullins Ct.
 Oxford, MI 48371
 US: 800/522-2940
 Phone: 248/628-6440
 Fax: 800/782-1160
 E-mail: sales@jlmwholesale.com
 www.jlmwholesale.com

Strybuc Industries NGA
 2006 Elmwood Ave.
 Building 102-C
 Sharon Hill, PA 19079-0767
 US: 800/352-0800
 Phone: 610/534-3200
 Fax: 610/534-3202
 E-mail: cservice@strybuc.com
 www.strybuc.com

ACCESS CONTROL

JLM Wholesale Inc. ADV NGA
 3095 Mullins Ct.
 Oxford, MI 48371
 US: 800/522-2940
 Phone: 248/628-6440
 Fax: 800/782-1160
 E-mail: sales@jlmwholesale.com
 www.jlmwholesale.com

BIFOLD

NanaWall Systems Inc.
 100 Meadowcreek Dr., Ste. 250
 Corte Madera, CA 94925
 US: 800/873-5673
 Phone: 415/383-4972
 Fax: 415/383-0312
 E-mail: info@nanawall.com
 www.nanawall.com

BUMPERS

JLM Wholesale Inc. ADV NGA
 3095 Mullins Ct.
 Oxford, MI 48371
 US: 800/522-2940
 Phone: 248/628-6440
 Fax: 800/782-1160
 E-mail: sales@jlmwholesale.com
 www.jlmwholesale.com

CLOSING DEVICES

JLM Wholesale Inc. ADV NGA
 3095 Mullins Ct.
 Oxford, MI 48371
 US: 800/522-2940
 Phone: 248/628-6440
 Fax: 800/782-1160
 E-mail: sales@jlmwholesale.com
 www.jlmwholesale.com

DEADBOLTS

JLM Wholesale Inc. ADV NGA
 3095 Mullins Ct.
 Oxford, MI 48371
 US: 800/522-2940
 Phone: 248/628-6440
 Fax: 800/782-1160
 E-mail: sales@jlmwholesale.com
 www.jlmwholesale.com

HINGES

JLM Wholesale Inc. ADV NGA
 3095 Mullins Ct.
 Oxford, MI 48371
 US: 800/522-2940
 Phone: 248/628-6440
 Fax: 800/782-1160
 E-mail: sales@jlmwholesale.com
 www.jlmwholesale.com

KICK PLATES

JLM Wholesale Inc. ADV NGA
 3095 Mullins Ct.
 Oxford, MI 48371
 US: 800/522-2940
 Phone: 248/628-6440
 Fax: 800/782-1160
 E-mail: sales@jlmwholesale.com
 www.jlmwholesale.com

LATCHES

JLM Wholesale Inc. ADV NGA
 3095 Mullins Ct.
 Oxford, MI 48371
 US: 800/522-2940
 Phone: 248/628-6440
 Fax: 800/782-1160
 E-mail: sales@jlmwholesale.com
 www.jlmwholesale.com

LOCKS

JLM Wholesale Inc. ADV NGA
 3095 Mullins Ct.
 Oxford, MI 48371
 US: 800/522-2940
 Phone: 248/628-6440
 Fax: 800/782-1160
 E-mail: sales@jlmwholesale.com
 www.jlmwholesale.com

OPENING DEVICES

JLM Wholesale Inc. ADV NGA
 3095 Mullins Ct.
 Oxford, MI 48371
 US: 800/522-2940
 Phone: 248/628-6440
 Fax: 800/782-1160
 E-mail: sales@jlmwholesale.com
 www.jlmwholesale.com

PANIC DEVICES

JLM Wholesale Inc. ADV NGA
 3095 Mullins Ct.
 Oxford, MI 48371
 US: 800/522-2940
 Phone: 248/628-6440
 Fax: 800/782-1160
 E-mail: sales@jlmwholesale.com
 www.jlmwholesale.com

PIVOTS

JLM Wholesale Inc. ADV NGA
 3095 Mullins Ct.
 Oxford, MI 48371
 US: 800/522-2940
 Phone: 248/628-6440
 Fax: 800/782-1160
 E-mail: sales@jlmwholesale.com
 www.jlmwholesale.com

PUSH/PULL

JLM Wholesale Inc. ADV NGA
 3095 Mullins Ct.
 Oxford, MI 48371
 US: 800/522-2940
 Phone: 248/628-6440
 Fax: 800/782-1160
 E-mail: sales@jlmwholesale.com
 www.jlmwholesale.com

STOPS & HOLDERS

JLM Wholesale Inc. ADV NGA
 3095 Mullins Ct.
 Oxford, MI 48371
 US: 800/522-2940
 Phone: 248/628-6440
 Fax: 800/782-1160
 E-mail: sales@jlmwholesale.com
 www.jlmwholesale.com

SWEEPS

JLM Wholesale Inc. ADV NGA
 3095 Mullins Ct.
 Oxford, MI 48371
 US: 800/522-2940
 Phone: 248/628-6440
 Fax: 800/782-1160
 E-mail: sales@jlmwholesale.com
 www.jlmwholesale.com

VISION PANEL FRAMES



Glassopolis
 We Put Glass Contractors First
 Fast Quotes. Fast Delivery
 Phone: 800/262-9600
 Fax: 800/872-9601
 E-mail: sales@glassopolis.com
 www.glassopolis.com



RAY-BAR
 California, USA
 Fastest Fire Glass Available
 Phone: 800/444-9729
 Fax: 800/333-9729
 E-mail: sales@raybar.com
 www.raybar.com

DOORS & RELATED PRODUCTS

GENERAL



Oldcastle BuildingEnvelope®
 Over 77 Manufacturing Locations
 Throughout North America
 US: 866-OLDCASTLE (653-2278)
 www.obe.com

ALUMINUM



Oldcastle BuildingEnvelope®
 Over 77 Manufacturing Locations
 Throughout North America
 US: 866-OLDCASTLE (653-2278)
 www.obe.com

BALCONIES: HIGH-RISE BUILDINGS



Oldcastle BuildingEnvelope®
 Over 77 Manufacturing Locations
 Throughout North America
 US: 866-OLDCASTLE (653-2278)
 www.obe.com

BIFOLD

NanaWall Systems Inc.
 100 Meadowcreek Dr., Ste. 250
 Corte Madera, CA 94925
 US: 800/873-5673
 Phone: 415/383-4972
 Fax: 415/383-0312
 E-mail: info@nanawall.com
 www.nanawall.com

Solar Innovations® Architectural Glazing Systems NGA
 31 Roberts Rd.
 Pine Grove, PA 17963
 US: 800/618-0669
 Phone: 570/915-1500
 Fax: 570/915-6083
 E-mail: skylight@solarinnovations.com
 www.solarinnovations.com

ENTRANCE SYSTEMS: METAL



Oldcastle BuildingEnvelope®
 Over 77 Manufacturing Locations
 Throughout North America
 US: 866-OLDCASTLE (653-2278)
 www.obe.com

FIRE-RATED



Glassopolis
 We Put Glass Contractors First
 Fast Quotes. Fast Delivery
 Phone: 800/262-9600
 Fax: 800/872-9601
 E-mail: sales@glassopolis.com
 www.glassopolis.com



RAY-BAR
 California, USA
 Fastest Fire Glass Available
 Phone: 800/444-9729
 Fax: 800/333-9729
 E-mail: sales@raybar.com
 www.raybar.com



SAFTIFIRST™ Fire Rated Glazing
 100 N. Hill Dr., Ste. 12
 Brisbane, CA 94005-1010
 US: 888/653-3333
 Phone: 415/824-4900
 Fax: 415/824-5900
 E-mail: info@safti.com
 www.safti.com



Technical Glass Products ADV NGA
 8107 Bracken Place SE
 Snoqualmie, WA 98065
 Phone: 800/426-0279
 Fax: 800/451-9857
 E-mail: sales@fireglass.com
 www.fireglass.com

Vetrotech Saint-Gobain Fire-Rated Glass and Framing ADV NGA
 2108 B St. NW, Ste. 110
 Auburn, WA 98001
 Phone: 888/803-9533
 E-mail: vetrotech.sales@saint-gobain.com
 www.vetrotechusa.com

FOLDING

NanaWall Systems Inc.
 100 Meadowcreek Dr., Ste. 250
 Corte Madera, CA 94925
 US: 800/873-5673
 Phone: 415/383-4972
 Fax: 415/383-0312
 E-mail: info@nanawall.com
 www.nanawall.com

Solar Innovations® Architectural Glazing Systems NGA
 31 Roberts Rd.
 Pine Grove, PA 17963
 US: 800/618-0669
 Phone: 570/915-1500
 Fax: 570/915-6083
 E-mail: skylight@solarinnovations.com
 www.solarinnovations.com

PIVOT

Solar Innovations® Architectural Glazing Systems NGA
 31 Roberts Rd.
 Pine Grove, PA 17963
 US: 800/618-0669
 Phone: 570/915-1500
 Fax: 570/915-6083
 E-mail: skylight@solarinnovations.com
 www.solarinnovations.com

SLIDING GLASS

Solar Innovations® Architectural Glazing Systems
31 Roberts Rd. **NGA**
Pine Grove, PA 17963
US: 800/618-0669
Phone: 570/915-1500
Fax: 570/915-6083
E-mail: skylight@solarinnovations.com
www.solarinnovations.com

NanaWall Systems Inc.
100 Meadowcreek Dr., Ste. 250
Corte Madera, CA 94925
US: 800/873-5673
Phone: 415/383-4972
Fax: 415/383-0312
E-mail: info@nanawall.com
www.nanawall.com

STOREFRONTS & ENTRANCES

REBCO Inc.
1171-1225 Madison Ave.
Paterson, NJ 07509-2248
US: 800/777-0787
Phone: 973/684-0200
Fax: 973/684-0118
E-mail: sales@REBCOinc.com
www.REBCOinc.com



Oldcastle BuildingEnvelope®
Over 77 Manufacturing Locations
Throughout North America **NGA**
US: 866-OLDCASTLE
(653-2278)
www.obe.com

Vetrotech Saint-Gobain Fire-Rated Glass and Framing **ADV NGA**
2108 B St. NW, Ste. 110
Auburn, WA 98001
Phone: 888/803-9533
E-mail: vetrotech.sales@saint-gobain.com
www.vetrotechusa.com

TEMPERED GLASS DOORS



Oldcastle BuildingEnvelope®
Over 77 Manufacturing Locations
Throughout North America **NGA**
US: 866-OLDCASTLE
(653-2278)
www.obe.com



SAFTI FIRST™ Fire Rated Glazing **ADV NGA**
100 N. Hill Dr., Ste. 12
Brisbane, CA 94005-1010
US: 888/653-3333
Phone: 415/824-4900
Fax: 415/824-5900
E-mail: info@safiti.com
www.safiti.com

FILMS/COATINGS

WATER RESISTANT/ PROTECTIVE

Marc Prevost Machinery
3875 St-Jean Baptiste Blvd. **NGA**
Montreal, QC H1B 5V4
Canada
Phone: 514/640-4040
Fax: 514/640-5454
E-mail: info@mpm.ca
www.mpm.ca

GLASS HANDLING, PACKAGING & STORAGE

HANDLING EQUIPMENT



Ergo Robotic Solutions **ADV**
P.O. Box 503
Glens Falls, NY 12801
Phone: 518/796-2179
E-mail: j.nudi@ergorobotic.com
ErgoRobotic.com
(See our ad on page 136)

GLASS TOOLS & SUPPLIES

ABRASIVES

Marc Prevost Machinery
3875 St-Jean Baptiste Blvd. **NGA**
Montreal, QC H1B 5V4
Canada
Phone: 514/640-4040
Fax: 514/640-5454
E-mail: info@mpm.ca
www.mpm.ca

BITS: DIAMOND

Diamut America
4110 Meadow Oak Drive
Charlotte, NC 28208
877/9 DIAMUT
Phone: 877/934-2688
E-mail: tooling@diamut.com
www.diamut.com



Glassline Corp.
28905 Glenwood Rd.
P.O. Box 147
Perryburg, OH 43552
Phone: 419/666-5942
Fax: 419/666-1549
E-mail: sales@alassline.com
www



IGP Tools **NGA**
1477 Connelly Springs Rd.
Lenoir, NC 28645
US: 800/438-7542
Phone: 828/728-5338
Fax: 828/728-9613
E-mail: c.osborne@igptools.com
www.igptools.com

COOLANT



IGP Tools **NGA**
1477 Connelly Springs Rd.
Lenoir, NC 28645
US: 800/438-7542
Phone: 828/728-5338
Fax: 828/728-9613
E-mail: c.osborne@igptools.com
www.igptools.com

Marc Prevost Machinery
3875 St-Jean Baptiste Blvd. **NGA**
Montreal, QC H1B 5V4
Canada
Phone: 514/640-4040
Fax: 514/640-5454
E-mail: info@mpm.ca
www.mpm.ca

DRILLS

Diamut America
4110 Meadow Oak Drive
Charlotte, NC 28208
877/9 DIAMUT
Phone: 877/934-2688
E-mail: tooling@diamut.com
www.diamut.com



Marc Prevost Machinery
3875 St-Jean Baptiste Blvd. **NGA**
Montreal, QC H1B 5V4
Canada
Phone: 514/640-4040
Fax: 514/640-5454
E-mail: info@mpm.ca
www.mpm.ca

GLASS PROCESSING FLUIDS

Marc Prevost Machinery
3875 St-Jean Baptiste Blvd. **NGA**
Montreal, QC H1B 5V4
Canada
Phone: 514/640-4040
Fax: 514/640-5454
E-mail: info@mpm.ca
www.mpm.ca

POLISHING COMPOUNDS



IGP Tools **NGA**
1477 Connelly Springs Rd.
Lenoir, NC 28645
US: 800/438-7542
Phone: 828/728-5338
Fax: 828/728-9613
E-mail: c.osborne@igptools.com
www.igptools.com



Marc Prevost Machinery
3875 St-Jean Baptiste Blvd. **NGA**
Montreal, QC H1B 5V4
Canada
Phone: 514/640-4040
Fax: 514/640-5454
E-mail: info@mpm.ca
www.mpm.ca

WHEELS: DIAMOND

Diamut America
4110 Meadow Oak Drive
Charlotte, NC 28208
877/9 DIAMUT
Phone: 877/934-2688
E-mail: tooling@diamut.com
www.diamut.com



Glassline Corp.
28905 Glenwood Rd.
P.O. Box 147
Perryburg, OH 43552
Phone: 419/666-5942
Fax: 419/666-1549
E-mail: sales@glassline.com
www.glassline.com



IGP Tools **NGA**
1477 Connelly Springs Rd.
Lenoir, NC 28645
US: 800/438-7542
Phone: 828/728-5338
Fax: 828/728-9613
E-mail: c.osborne@igptools.com
www.igptools.com



Marc Prevost Machinery
3875 St-Jean Baptiste Blvd. **NGA**
Montreal, QC H1B 5V4
Canada
Phone: 514/640-4040
Fax: 514/640-5454
E-mail: info@mpm.ca
www.mpm.ca

WHEELS: GLASS CUTTING

Marc Prevost Machinery
3875 St-Jean Baptiste Blvd. **NGA**
Montreal, QC H1B 5V4
Canada
Phone: 514/640-4040
Fax: 514/640-5454
E-mail: info@mpm.ca
www.mpm.ca

WHEELS: POLISHING

Diamut America
4110 Meadow Oak Drive
Charlotte, NC 28208
877/9 DIAMUT
Phone: 877/934-2688
E-mail: tooling@diamut.com
www.diamut.com



IGP Tools **NGA**
1477 Connelly Springs Rd.
Lenoir, NC 28645
US: 800/438-7542
Phone: 828/728-5338
Fax: 828/728-9613
E-mail: c.osborne@igptools.com
www.igptools.com



Marc Prevost Machinery
3875 St-Jean Baptiste Blvd. **NGA**
Montreal, QC H1B 5V4
Canada
Phone: 514/640-4040
Fax: 514/640-5454
E-mail: info@mpm.ca
www.mpm.ca

Automate Your Screen Cleaning & Emulsion Removing



A.W.T. Glass Screen Cleaning & Reclaiming Systems

Automotive ■ Architecture ■ Appliance
Decorative ■ Electronics

773.777.7100 ■ sales@awtworldtrade.com
www.glassprintingequipment.com

INSULATING GLASS PRODUCTS, COMPONENTS & EQUIPMENT

GENERAL



Prelco Inc.
94 Cartier Blvd.
Riviere-du-Loup, GQ G5R 2M9
Canada
US: 800/463-1325
Phone: 418/862-2274
Fax: 418/862-8181
E-mail: sales@prelco.ca
www.prelco.ca

Erdman Automation **ADV**
1603 S. 14th St.
Princeton, MN 55371
US: 866/376-6177
Phone: 763/389-9475
Fax: 763/389-9757
E-mail: eac@erdmanautomation.com
www.erdmanautomation.com

McKeegan Equipment & Supply **ADV**
8411 Ronda Dr.
Canton, MI 48187
Phone: 734/459-5870
Fax: 734/459-9837
E-mail: sales@mckeeganequip.com
www.mckeeganequip.com
(See our ad on page 138)



Oldcastle BuildingEnvelope®
Over 77 Manufacturing Locations
Throughout North America **NGA**
US: 866-OLDCASTLE
(653-2278)
www.obe.com

AIR SPACERS

Helima Helvetion International Inc
P.O. Box 1348 **NGA**
Duncan, SC 29334-1348
US: 800/346-6628
Phone: 864/439-6600
Fax: 864/439-6065
E-mail: tmccall@helimasc.com
www.helima.de

Suppliers Guide

FABRICATING EQUIPMENT SPECIALIST

**NEW REPEAT RADIUS FORMER
GAS FILLING EQUIPMENT
COMPUTERIZED/PNEUMATIC
NOTCHERS
SUNBURST LAYOUT TABLE
SYSTEM
SAWS-BLADES
MUNTIN/SPACER PUNCHES
FISHMOUTH EQUIPMENT**

McKeegan
EQUIPMENT & SUPPLY
734-459-5870 FAX 734-459-9837
WWW.MCKEEGANEQIP.COM

Marc Prevost Machinery
3875 St-Jean Baptiste Blvd. **NGA**
Montreal, QC H1B 5V4
Canada
Phone: 514/640-4040
Fax: 514/640-5454
E-mail: info@mpm.ca
www.mpm.ca

AIR SPACERS: WARM EDGE

Helima Helvetion International Inc
P.O. Box 1348 **NGA**
Duncan, SC 29334-1348
US: 800/346-6628
Phone: 864/439-6600
Fax: 864/439-6065
E-mail: tmccall@helimasc.com
www.helima.de

DESICCANTS

Marc Prevost Machinery
3875 St-Jean Baptiste Blvd. **NGA**
Montreal, QC H1B 5V4
Canada
Phone: 514/640-4040
Fax: 514/640-5454
E-mail: info@mpm.ca
www.mpm.ca

EQUIPMENT: IG PRODUCTION

Marc Prevost Machinery
3875 St-Jean Baptiste Blvd. **NGA**
Montreal, QC H1B 5V4
Canada
Phone: 514/640-4040
Fax: 514/640-5454
E-mail: info@mpm.ca
www.mpm.ca

EQUIPMENT: OVENS

Casso-Solar Technologies LLC **ADV**
506 Airport Executive Park **NGA**
Nanuet, NY 10954
Phone: 845/354-2010
Fax: 845/547-0328
E-mail:
sales@cassosolartechnologies.com
www.cassosolartechnologies.com

MUNTIN BARS

Helima Helvetion International Inc
P.O. Box 1348 **NGA**
Duncan, SC 29334-1348
US: 800/346-6628
Phone: 864/439-6600
Fax: 864/439-6065
E-mail: tmccall@helimasc.com
www.helima.de

UNITS: DOUBLE



Oldcastle BuildingEnvelope®
Over 77 Manufacturing Locations
Throughout North America **NGA**
US: 866-OLDCASTLE
(653-2278)
www.obe.com

UNITS: TRIPLE



Oldcastle BuildingEnvelope®
Over 77 Manufacturing Locations
Throughout North America **NGA**
US: 866-OLDCASTLE
(653-2278)
www.obe.com

LAMINATED GLASS & EQUIPMENT

GENERAL



Prelco Inc.
94 Cartier Blvd.
Riviere-du-Loup, GQ G5R 2M9
Canada
US: 800/463-1325
Phone: 418/862-2274
Fax: 418/862-8181
E-mail: sales@prelco.ca
www.prelco.ca



American Shower Door
6920 E. Slauson Ave. **NGA**
Commerce, CA 90040
US: 800/421-2333
Phone: 323/726-2478
Fax: 323/726-7469
E-mail:
sales@americanshowerdoor.com
www.americanshowerdoor.com

Amerope Enterprises Inc. **NGA**
150 Commerce Rd.
Boynton Beach, FL 33426
US: 800/327-3320
Phone: 561/737-7370
Fax: 561/737-3721
E-mail: claire@amerope.com
www.amerope.com



Casso-Solar Technologies LLC **ADV**
506 Airport Executive Park **NGA**
Nanuet, NY 10954
Phone: 845/354-2010
Fax: 845/547-0328
E-mail:
sales@cassosolartechnologies.com
www.cassosolartechnologies.com



Oldcastle BuildingEnvelope®
Over 77 Manufacturing Locations
Throughout North America **NGA**
US: 866-OLDCASTLE
(653-2278)
www.obe.com

EQUIPMENT: AUTOCLAVE



Casso-Solar Technologies LLC **ADV**
506 Airport Executive Park **NGA**
Nanuet, NY 10954
Phone: 845/354-2010
Fax: 845/547-0328
E-mail:
sales@cassosolartechnologies.com
www.cassosolartechnologies.com

EQUIPMENT: AUTOMATED



Casso-Solar Technologies LLC **ADV**
506 Airport Executive Park **NGA**
Nanuet, NY 10954
Phone: 845/354-2010
Fax: 845/547-0328
E-mail:
sales@cassosolartechnologies.com
www.cassosolartechnologies.com

EQUIPMENT: NON-AUTOCLAVE



Casso-Solar Technologies LLC **ADV**
506 Airport Executive Park **NGA**
Nanuet, NY 10954
Phone: 845/354-2010
Fax: 845/547-0328
E-mail:
sales@cassosolartechnologies.com
www.cassosolartechnologies.com

EQUIPMENT: OVENS & PRESSES



Casso-Solar Technologies LLC **ADV**
506 Airport Executive Park **NGA**
Nanuet, NY 10954
Phone: 845/354-2010
Fax: 845/547-0328
E-mail:
sales@cassosolartechnologies.com
www.cassosolartechnologies.com

EQUIPMENT: VACUUM SYSTEMS



Casso-Solar Technologies LLC **ADV**
506 Airport Executive Park **NGA**
Nanuet, NY 10954
Phone: 845/354-2010
Fax: 845/547-0328
E-mail:
sales@cassosolartechnologies.com
www.cassosolartechnologies.com

Marc Prevost Machinery
3875 St-Jean Baptiste Blvd. **NGA**
Montreal, QC H1B 5V4
Canada
Phone: 514/640-4040
Fax: 514/640-5454
E-mail: info@mpm.ca
www.mpm.ca

FILM-TO-GLASS LAMINATED



Glassopolis
We Put Glass Contractors First
Fast Quotes. Fast Delivery
Phone: 800/262-9600
Fax: 800/872-9601
E-mail: sales@glassopolis.com
www.glassopolis.com

GLASS CLAD POLYCARBONATE



Glassopolis
We Put Glass Contractors First
Fast Quotes. Fast Delivery
Phone: 800/262-9600
Fax: 800/872-9601
E-mail: sales@glassopolis.com
www.glassopolis.com



Oldcastle BuildingEnvelope®
Over 77 Manufacturing Locations
Throughout North America **NGA**
US: 866-OLDCASTLE
(653-2278)
www.obe.com

HURRICANE GLASS



Oldcastle BuildingEnvelope®
Over 77 Manufacturing Locations
Throughout North America **NGA**
US: 866-OLDCASTLE
(653-2278)
www.obe.com

MIRRORS

Go to category **MIRRORS &
RELATED PRODUCTS**

POLYCARBONATE LAMINATES



Global Security Glazing
616 Selfield Rd.
Selma, AL 36703
US: 800/633-2513
Phone: 334/875-1900
Fax: 334/875-2704
E-mail:
csnyder@security-glazing.com
www.security-glazing.com

MACHINERY & EQUIPMENT

GENERAL



Casso-Solar Technologies LLC **ADV**
506 Airport Executive Park **NGA**
Nanuet, NY 10954
Phone: 845/354-2010
Fax: 845/547-0328
E-mail:
sales@cassosolartechnologies.com
www.cassosolartechnologies.com

Erdman Automation **ADV**
1603 S. 14th St.
Princeton, MN 55371
US: 866/376-6177
Phone: 763/389-9475
Fax: 763/389-9757
E-mail:
eac@erdmanautomation.com
www.erdmanautomation.com

ASSEMBLY

Mueller TB Technologies AG
Laubisruetistrasse 72
CH-8712 Staefa
Switzerland
Phone: 905/427-3400
Fax: +41-44-926-6774
E-mail: info@ejindustries.ca
www.mueller.ch
(See our ad on page 140)

BENDING



Casso-Solar Technologies LLC **ADV**
506 Airport Executive Park **NGA**
Nanuet, NY 10954
Phone: 845/354-2010
Fax: 845/547-0328
E-mail:
sales@cassosolartechnologies.com
www.cassosolartechnologies.com

BEVELING



Lattuada North America Inc.
6967 Wares Rd., Ste. F **ADV**
Northwood, OH 43619
Toll Free: 844/243-4486
Phone: 567/249-4486
E-mail: info@lattuada-na.com
www.lattuada-na.com



Marc Prevost Machinery
3875 St-Jean Baptiste Blvd. **NGA**
Montreal, QC H1B 5V4
Canada
Phone: 514/640-4040
Fax: 514/640-5454
E-mail: info@mpm.ca
www.mpm.ca

CENTRIFUGE



Glassline Corp.
28905 Glenwood Rd.
P.O. Box 147
Perrysburg, OH 43552
Phone: 419/666-5942
Fax: 419/666-1549
E-mail: sales@glassline.com
www.glassline.com



Marc Prevost Machinery
3875 St-Jean Baptiste Blvd.
Montreal, QC H1B 5V4
Canada
Phone: 514/640-4040
Fax: 514/640-5454
E-mail: info@mpm.ca
www.mpm.ca



COATING



Casso-Solar Technologies LLC
506 Airport Executive Park
Nanuet, NY 10954
Phone: 845/354-2010
Fax: 845/547-0328
E-mail: sales@cassosolartechnologies.com
www.cassosolartechnologies.com



CUTTING



Glassline Corp.
28905 Glenwood Rd.
P.O. Box 147
Perrysburg, OH 43552
Phone: 419/666-5942
Fax: 419/666-1549
E-mail: sales@glassline.com
www.glassline.com



Marc Prevost Machinery
3875 St-Jean Baptiste Blvd.
Montreal, QC H1B 5V4
Canada
Phone: 514/640-4040
Fax: 514/640-5454
E-mail: info@mpm.ca
www.mpm.ca



DECORATING



Casso-Solar Technologies LLC
506 Airport Executive Park
Nanuet, NY 10954
Phone: 845/354-2010
Fax: 845/547-0328
E-mail: sales@cassosolartechnologies.com
www.cassosolartechnologies.com



DIGITAL TEMPLATES



Prodim USA
7454 Commercial Circle
Fort Pierce, FL 34951
888/229-3328
Phone: 772/465-4000
Fax: 772/465-8700
E-mail: info@prodimusa.com
www.prodimusa.com

DRILLING



Lattuada North America Inc.
6967 Wales Rd., Ste. F
Northwood, OH 43619
Toll Free: 844/243-4486
Phone: 567/249-4486
E-mail: info@lattuada-na.com
www.lattuada-na.com



Glassline Corp.
28905 Glenwood Rd.
P.O. Box 147
Perrysburg, OH 43552
Phone: 419/666-5942
Fax: 419/666-1549
E-mail: sales@glassline.com
www.glassline.com



Marc Prevost Machinery
3875 St-Jean Baptiste Blvd.
Montreal, QC H1B 5V4
Canada
Phone: 514/640-4040
Fax: 514/640-5454
E-mail: info@mpm.ca
www.mpm.ca



DRYING



Casso-Solar Technologies LLC
506 Airport Executive Park
Nanuet, NY 10954
Phone: 845/354-2010
Fax: 845/547-0328
E-mail: sales@cassosolartechnologies.com
www.cassosolartechnologies.com



Glassline Corp.
28905 Glenwood Rd.
P.O. Box 147
Perrysburg, OH 43552
Phone: 419/666-5942
Fax: 419/666-1549
E-mail: sales@glassline.com
www.glassline.com



EDGING



Lattuada North America Inc.
6967 Wales Rd., Ste. F
Northwood, OH 43619
Toll Free: 844/243-4486
Phone: 567/249-4486
E-mail: info@lattuada-na.com
www.lattuada-na.com



Glassline Corp.
28905 Glenwood Rd.
P.O. Box 147
Perrysburg, OH 43552
Phone: 419/666-5942
Fax: 419/666-1549
E-mail: sales@glassline.com
www.glassline.com



Marc Prevost Machinery
3875 St-Jean Baptiste Blvd.
Montreal, QC H1B 5V4
Canada
Phone: 514/640-4040
Fax: 514/640-5454
E-mail: info@mpm.ca
www.mpm.ca



FURNACES



Casso-Solar Technologies LLC
506 Airport Executive Park
Nanuet, NY 10954
Phone: 845/354-2010
Fax: 845/547-0328
E-mail: sales@cassosolartechnologies.com
www.cassosolartechnologies.com



GRINDING & POLISHING



Lattuada North America Inc.
6967 Wales Rd., Ste. F
Northwood, OH 43619
Toll Free: 844/243-4486
Phone: 567/249-4486
E-mail: info@lattuada-na.com
www.lattuada-na.com



HEATING ELEMENTS

Casso-Solar Technologies LLC
506 Airport Executive Park
Nanuet, NY 10954
Phone: 845/354-2010
Fax: 845/547-0328
E-mail: sales@cassosolartechnologies.com
www.cassosolartechnologies.com



INSPECTION SYSTEMS

Casso-Solar Technologies LLC
506 Airport Executive Park
Nanuet, NY 10954
Phone: 845/354-2010
Fax: 845/547-0328
E-mail: sales@cassosolartechnologies.com
www.cassosolartechnologies.com



INSULATING GLASS

Go to category **INSULATING GLASS PRODUCTS, COMPONENTS & EQUIPMENT**

LAMINATING

Go to category **LAMINATING GLASS & EQUIPMENT**

LASERS: MARKING

Casso-Solar Technologies LLC
506 Airport Executive Park
Nanuet, NY 10954
Phone: 845/354-2010
Fax: 845/547-0328
E-mail: sales@cassosolartechnologies.com
www.cassosolartechnologies.com



LEHR'S

Casso-Solar Technologies LLC
506 Airport Executive Park
Nanuet, NY 10954
Phone: 845/354-2010
Fax: 845/547-0328
E-mail: sales@cassosolartechnologies.com
www.cassosolartechnologies.com



PAINTING

Casso-Solar Technologies LLC
506 Airport Executive Park
Nanuet, NY 10954
Phone: 845/354-2010
Fax: 845/547-0328
E-mail: sales@cassosolartechnologies.com
www.cassosolartechnologies.com



PHOTOVOLTAIC PANEL EQUIPMENT MFG. SYSTEMS

Casso-Solar Technologies LLC
506 Airport Executive Park
Nanuet, NY 10954
Phone: 845/354-2010
Fax: 845/547-0328
E-mail: sales@cassosolartechnologies.com
www.cassosolartechnologies.com



SANDBLASTING



Marc Prevost Machinery
3875 St-Jean Baptiste Blvd.
Montreal, QC H1B 5V4
Canada
Phone: 514/640-4040
Fax: 514/640-5454
E-mail: info@mpm.ca
www.mpm.ca



SCREEN PRINTING



A.W.T. World Trade Inc.
4321 N. Knox Ave.
Chicago, IL 60641
Phone: 773/777-7100
Fax: 773/777-0909
E-mail: sales@awt-gpi.com
www.awt-gpi.com
(See our ad on page 137)

Jordon Glass Machinery

Sales-Parts-Service

Flat Edgers • Bevelers • Furnaces
• Water Jets • Sand Blasters
• CNC Cutting Tables
AND MORE!



Tempering Furnaces



Glass Edgers

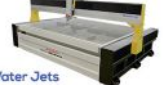

Water Jets



Laminating Machines

Hundreds of parts in stock!



Phone: (800) 833-2159
Email: Sales@jordonglass.com
Web: www.jordonglass.com



Glassline Corp.
28905 Glenwood Rd.
P.O. Box 147
Perrysburg, OH 43552
Phone: 419/666-5942
Fax: 419/666-1549
E-mail: sales@glassline.com
www.glassline.com

SEAMING



Glassline Corp.
28905 Glenwood Rd.
P.O. Box 147
Perrysburg, OH 43552
Phone: 419/666-5942
Fax: 419/666-1549
E-mail: sales@glassline.com
www.glassline.com



Marc Prevost Machinery
3875 St-Jean Baptiste Blvd.
Montreal, QC H1B 5V4
Canada
Phone: 514/640-4040
Fax: 514/640-5454
E-mail: info@mpm.ca
www.mpm.ca



Suppliers Guide



MÜLLER TECHNOLOGIES

EQUIPMENT FOR THE ASSEMBLY OF
THERMAL BREAK PROFILES
For windows, doors, curtain walls



Müller TB Technologies AG
Switzerland www.mueller.ch
Agent for North America :
E.J. Industries Ltd.
Phone: 905 427-3400
info@ejindustries.ca

SPRAYING

Casso-Solar Technologies LLC **ADV NGA**

506 Airport Executive Park
Nanuet, NY 10954
Phone: 845/354-2010
Fax: 845/547-0328
E-mail:
sales@cassosolartechnologies.com
www.cassosolartechnologies.com

TEMPERING

Jordan Glass Machinery **NGA**

6320 NW 99th Ave.
Doral, FL 33178
US: 800/833-2159
Phone: 305/482-0116
Fax: 305/482-0119
www.jordonglass.com

(See our ad on page 139)



Marc Prevost Machinery **NGA**

3875 St-Jean Baptiste Blvd.
Montreal, QC H1B 5V4
Canada
Phone: 514/640-4040
Fax: 514/640-5454
E-mail: info@mpm.ca
www.mpm.ca

VACUUM TABLE HOLDDOWN



A.W.T. World Trade Inc.

4321 N. Knox Ave.
Chicago, IL 60641
Phone: 773/777-7100
Fax: 773/777-0909
E-mail: sales@awt-gpi.com
www.awt-gpi.com

(See our ad on page 137)

WASHING



Lattuada North America Inc. **ADV**

6967 Wales Rd., Ste. F
Northwood, OH 43619
Toll Free: 844/243-4486
Phone: 567/249-4486
E-mail: info@lattuada-na.com
www.lattuada-na.com



Marc Prevost Machinery **NGA**

3875 St-Jean Baptiste Blvd.
Montreal, QC H1B 5V4
Canada
Phone: 514/640-4040
Fax: 514/640-5454
E-mail: info@mpm.ca
www.mpm.ca

WATER JET CUTTING



Glassline Corp.

28905 Glenwood Rd.
P.O. Box 147
Perrysburg, OH 43052
Phone: 419/666-5942
Fax: 419/666-1549
E-mail: sales@glassline.com
www.glassline.com



Stylmark Inc. **NGA**

6536 Main St. NE
Minneapolis, MN 55432
US: 800/328-2495
Phone: 763/574-7474
Fax: 763/574-1415
E-mail: info@stylmark.com
www.stylmark.com

METAL PRODUCTS

GENERAL



Niles Aluminum Products **NGA**

1434 S. 9th St.
P.O. Box 607
Niles, MI 49120-0607
Phone: 269/683-1191
Fax: 269/683-8664
E-mail:
nilesaluminum@sbcglobal.net
www.nilesaluminum.com



Rimac Metal Curving Specialists

265 Applewood Crescent
Concord, ON L4K 4E7
Canada
US: 800/361-4012
Phone: 905/669-6963
E-mail: rimac@metalcurving.com
www.metalcurving.com

ALUMINUM BREAKSHAPES



Rimac Metal Curving Specialists

265 Applewood Crescent
Concord, ON L4K 4E7
Canada
US: 800/361-4012
Phone: 905/669-6963
E-mail: rimac@metalcurving.com
www.metalcurving.com

ALUMINUM EXTRUSIONS



Stylmark Inc. **NGA**

6536 Main St. NE
Minneapolis, MN 55432
US: 800/328-2495
Phone: 763/574-7474
Fax: 763/574-1415
E-mail: info@stylmark.com
www.stylmark.com

BENDING EXTRUSIONS



Niles Aluminum Products **NGA**

1434 S. 9th St.
P.O. Box 607
Niles, MI 49120-0607
Phone: 269/683-1191
Fax: 269/683-8664
E-mail:
nilesaluminum@sbcglobal.net
www.nilesaluminum.com



Linetec

7500 Stewart Ave.
Wausau, WI 54401
US: 888/717-1472
Phone: 715/843-4100
Fax: 715/843-4121
E-mail: sales@linetec.com
www.linetec.com



Rimac Metal Curving Specialists

265 Applewood Crescent
Concord, ON L4K 4E7
Canada
US: 800/361-4012
Phone: 905/669-6963
E-mail: rimac@metalcurving.com
www.metalcurving.com

METALS: ARCHITECTURAL



Niles Aluminum Products **NGA**

1434 S. 9th St.
P.O. Box 607
Niles, MI 49120-0607
Phone: 269/683-1191
Fax: 269/683-8664
E-mail:
nilesaluminum@sbcglobal.net
www.nilesaluminum.com

METALS: CURVING



Rimac Metal Curving Specialists

265 Applewood Crescent
Concord, ON L4K 4E7
Canada
US: 800/361-4012
Phone: 905/669-6963
E-mail: rimac@metalcurving.com
www.metalcurving.com



Linetec

7500 Stewart Ave.
Wausau, WI 54401
US: 888/717-1472
Phone: 715/843-4100
Fax: 715/843-4121
E-mail: sales@linetec.com
www.linetec.com



Niles Aluminum Products **NGA**

1434 S. 9th St.
P.O. Box 607
Niles, MI 49120-0607
Phone: 269/683-1191
Fax: 269/683-8664
E-mail:
nilesaluminum@sbcglobal.net
www.nilesaluminum.com



Stylmark Inc. **NGA**

6536 Main St. NE
Minneapolis, MN 55432
US: 800/328-2495
Phone: 763/574-7474
Fax: 763/574-1415
E-mail: info@stylmark.com
www.stylmark.com

METALS: PAINTING



Linetec

7500 Stewart Ave.
Wausau, WI 54401
US: 888/717-1472
Phone: 715/843-4100
Fax: 715/843-4121
E-mail: sales@linetec.com
www.linetec.com

STRETCH FORMING



Rimac Metal Curving Specialists

265 Applewood Crescent
Concord, ON L4K 4E7
Canada
US: 800/361-4012
Phone: 905/669-6963
E-mail: rimac@metalcurving.com
www.metalcurving.com



Linetec

7500 Stewart Ave.
Wausau, WI 54401
US: 888/717-1472
Phone: 715/843-4100
Fax: 715/843-4121
E-mail: sales@linetec.com
www.linetec.com

MIRRORS & RELATED PRODUCTS

ANTIQUE



GGI **ADV**

101 Venture Way
Secaucus, NJ 07094
US: 800/431-2042
Phone: 201/553-1850
Fax: 201/553-1851
E-mail: sales@generalglass.com
www.generalglass.com

WARDROBE DOORS



Stylmark Inc. **NGA**

6536 Main St. NE
Minneapolis, MN 55432
US: 800/328-2495
Phone: 763/574-7474
Fax: 763/574-1415
E-mail: info@stylmark.com
www.stylmark.com

SEALANTS & ADHESIVES

IG: PIB

Marc Prevost Machinery **NGA**

3875 St-Jean Baptiste Blvd.
Montreal, QC H1B 5V4
Canada
Phone: 514/640-4040
Fax: 514/640-5454
E-mail: info@mpm.ca
www.mpm.ca

IG: POLYSULFIDES

Marc Prevost Machinery **NGA**

3875 St-Jean Baptiste Blvd.
Montreal, QC H1B 5V4
Canada
Phone: 514/640-4040
Fax: 514/640-5454
E-mail: info@mpm.ca
www.mpm.ca

IG: POLYURETHANE

Marc Prevost Machinery **NGA**

3875 St-Jean Baptiste Blvd.
Montreal, QC H1B 5V4
Canada
Phone: 514/640-4040
Fax: 514/640-5454
E-mail: info@mpm.ca
www.mpm.ca

SERVICES

GENERAL

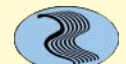

Rimac Metal Curving Specialists

265 Applewood Crescent
Concord, ON L4K 4E7
Canada
US: 800/361-4012
Phone: 905/669-6963
E-mail: rimac@metalcurving.com
www.metalcurving.com

METAL BENDING

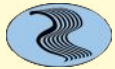

Rimac Metal Curving Specialists

265 Applewood Crescent
Concord, ON L4K 4E7
Canada
US: 800/361-4012
Phone: 905/669-6963
E-mail: rimac@metalcurving.com
www.metalcurving.com



Niles Aluminum Products **NGA**
1434 S. 9th St.
P.O. Box 607
Niles, MI 49120-0607
Phone: 269/683-1191
Fax: 269/683-8664
E-mail:
nilesaluminum@sbcglobal.net
www.nilesaluminum.com



Linetec

7500 Stewart Ave.
Wausau, WI 54401
US: 888/717-1472
Phone: 715/843-4100
Fax: 715/843-4121
E-mail: sales@linetec.com
www.linetec.com

RESTORATION



Linetec

7500 Stewart Ave.
Wausau, WI 54401
US: 888/717-1472
Phone: 715/843-4100
Fax: 715/843-4121
E-mail: sales@linetec.com
www.linetec.com

WEB SERVICES

Mainstreet Computers Inc. **ADV**
330 Charles St.
Belleville, MI 48111
US: 800/698-6246
Phone: 800/699-0025
Fax: 734/697-8228
E-mail: sales@mainstreetcomp.com
www.mainstreetcomp.com

SKYLIGHTS & OVERHEAD GLAZING

GENERAL



Oldcastle BuildingEnvelope® **NGA**
Over 77 Manufacturing Locations
Throughout North America
US: 866-OLDCASTLE (653-2278)
www.obe.com

ARCHITECTURAL

Oldcastle BuildingEnvelope®
Over 77 Manufacturing Locations
Throughout North America **NGA**
US: 866-OLDCASTLE (653-2278)
www.obe.com

COMMERCIAL



Oldcastle BuildingEnvelope®
Over 77 Manufacturing Locations
Throughout North America **NGA**
US: 866-OLDCASTLE (653-2278)
www.obe.com

CONSERVATORIES

Solar Innovations® Architectural Glazing Systems **NGA**
31 Roberts Rd.
Pine Grove, PA 17963
US: 800/618-0669
Phone: 570/915-1500
Fax: 570/915-6083
E-mail:
skylight@solarinnovations.com
www.solarinnovations.com

CUSTOM

Solar Innovations® Architectural Glazing Systems **NGA**
31 Roberts Rd.
Pine Grove, PA 17963
US: 800/618-0669
Phone: 570/915-1500
Fax: 570/915-6083
E-mail:
skylight@solarinnovations.com
www.solarinnovations.com



Oldcastle BuildingEnvelope®
Over 77 Manufacturing Locations
Throughout North America **NGA**
US: 866-OLDCASTLE (653-2278)
www.obe.com

OPENING ROOF SYSTEMS

Solar Innovations® Architectural Glazing Systems **NGA**
31 Roberts Rd.
Pine Grove, PA 17963
US: 800/618-0669
Phone: 570/915-1500
Fax: 570/915-6083
E-mail:
skylight@solarinnovations.com
www.solarinnovations.com

SLOPED GLAZING SYSTEMS



Oldcastle BuildingEnvelope®
Over 77 Manufacturing Locations
Throughout North America **NGA**
US: 866-OLDCASTLE (653-2278)
www.obe.com

SOLAR GREENHOUSES

Solar Innovations® Architectural Glazing Systems **NGA**
31 Roberts Rd.
Pine Grove, PA 17963
US: 800/618-0669
Phone: 570/915-1500
Fax: 570/915-6083
E-mail:
skylight@solarinnovations.com
www.solarinnovations.com

SUNROOMS

Solar Innovations® Architectural Glazing Systems **NGA**
31 Roberts Rd.
Pine Grove, PA 17963
US: 800/618-0669
Phone: 570/915-1500
Fax: 570/915-6083
E-mail:
skylight@solarinnovations.com
www.solarinnovations.com

SPECIALTY GLASS PRODUCTS

GENERAL



Glassopolis
We Put Glass Contractors First
Fast Quotes. Fast Delivery **ADV**
Phone: 800/262-9600
Fax: 800/872-9601
E-mail: sales@glassopolis.com
www.glassopolis.com

WOOD STOVE REPLACEMENT



Glassopolis
We Put Glass Contractors First
Fast Quotes. Fast Delivery **ADV**
Phone: 800/262-9600
Fax: 800/872-9601
E-mail: sales@glassopolis.com
www.glassopolis.com



Technical Glass Products **ADV** **NGA**
8107 Bracken Place SE
Snoqualmie, WA 98065
Phone: 800/426-0279
Fax: 800/451-9857
E-mail: sales@fireglass.com
www.fireglass.com

STOREFRONTS & CURTAIN WALLS

GENERAL



Oldcastle BuildingEnvelope®
Over 77 Manufacturing Locations
Throughout North America **NGA**
US: 866-OLDCASTLE (653-2278)
www.obe.com

CURTAIN WALLS



Oldcastle BuildingEnvelope®
Over 77 Manufacturing Locations
Throughout North America **NGA**
US: 866-OLDCASTLE (653-2278)
www.obe.com



Technical Glass Products **ADV** **NGA**
8107 Bracken Place SE
Snoqualmie, WA 98065
Phone: 800/426-0279
Fax: 800/451-9857
E-mail: sales@fireglass.com
www.fireglass.com

CURTAIN WALLS: UNITIZED



Oldcastle BuildingEnvelope®
Over 77 Manufacturing Locations
Throughout North America **NGA**
US: 866-OLDCASTLE (653-2278)
www.obe.com

CURTAIN WALLS: WOOD

Solar Innovations® Architectural Glazing Systems **NGA**
31 Roberts Rd.
Pine Grove, PA 17963
US: 800/618-0669
Phone: 570/915-1500
Fax: 570/915-6083
E-mail:
skylight@solarinnovations.com
www.solarinnovations.com

FOLDING GLASS WALLS

Solar Innovations® Architectural Glazing Systems **NGA**
31 Roberts Rd.
Pine Grove, PA 17963
US: 800/618-0669
Phone: 570/915-1500
Fax: 570/915-6083
E-mail:
skylight@solarinnovations.com
www.solarinnovations.com

ENTRANCES: CUSTOM

REBCO Inc.
1171-1225 Madison Ave.
Paterson, NJ 07509-2248
US: 800/777-0787
Phone: 973/684-0200
Fax: 973/684-0118
E-mail: sales@REBCOinc.com
www.REBCOinc.com

MUNTIN GRIDS

Bacon & Van Buskirk **NGA**
801 S. Neil St.
Champaign, IL 61820
US: 800/747-6471
Phone: 217/356-6471
Fax: 217/352-7267
E-mail: info@bamuntins.com
www.bamuntins.com
(See our ad on page 141)

BACON'S ARCHITECTURAL



MUNTINS
Custom Extruded Aluminum Applied
Muntin Grids for Storefront and Curtainwalls

www.bamuntins.com

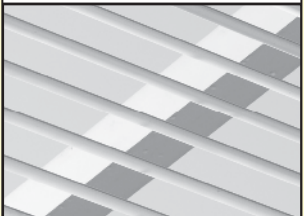

SUNSHADES

Horizontal Louver Brise Soleil SunShades
for Storefront and Curtainwall

www.basshades.com

STOREFRONTS & ENTRANCES



Oldcastle BuildingEnvelope®
Over 77 Manufacturing Locations
Throughout North America **NGA**
US: 866-OLDCASTLE (653-2278)
www.obe.com



Technical Glass Products **ADV** **NGA**
8107 Bracken Place SE
Snoqualmie, WA 98065
Phone: 800/426-0279
Fax: 800/451-9857
E-mail: sales@fireglass.com
www.fireglass.com

THERMAL BREAK STRUT



Linetec
7500 Stewart Ave.
Wausau, WI 54401
US: 888/717-1472
Phone: 715/843-4100
Fax: 715/843-4121
E-mail: sales@linetec.com
www.linetec.com

Suppliers Guide

Liberty Glass & Metal Industries

Toll free: 800-843-2031
Fax: 860-923-9662
www.lgminc.net



**2" Projected Window Systems
Specifically Designed for
Commercial Applications**

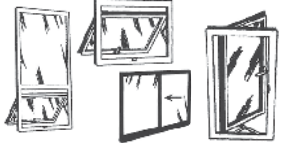

Commercial Rated Windows

WINDOW HARDWARE & RELATED PRODUCTS

GENERAL

Strybuc Industries
2006 Elmwood Ave. NGA
Building 102-C
Sharon Hill, PA 19079-0767
US: 800/352-0800
Phone: 610/534-3200
Fax: 610/534-3202
E-mail: cservice@strybuc.com
www.strybuc.com

SHIMS

Grove Structural Shims ADV
17 Marguerite Ave. NGA
P.O. Box 240
Leominster, MA 01453
US: 800/72-GROVE(47683)
Phone: 978/534-5188
Fax: 978/840-4130
E-mail: sales@groveproductsinc.com
www.groveproductsinc.com

WINDOWS

GENERAL

Oldcastle BuildingEnvelope®
Over 77 Manufacturing Locations
Throughout North America NGA
US: 866-OLDCASTLE
(653-2278)
www.obe.com

ALUMINUM

Liberty Glass & Metal Industries
339 Riverside Dr.
N. Grosvenordale, CT 06255
Phone: 800/843-2031
Fax: 860/923-9662
E-mail: info@lgm.net
www.lgm.net

(See our ad on page 142)

Oldcastle BuildingEnvelope®

Oldcastle BuildingEnvelope®
Over 77 Manufacturing Locations
Throughout North America NGA
US: 866-OLDCASTLE
(653-2278)
www.obe.com

ARCHITECTURAL

Oldcastle BuildingEnvelope®

Oldcastle BuildingEnvelope®
Over 77 Manufacturing Locations
Throughout North America NGA
US: 866-OLDCASTLE
(653-2278)
www.obe.com

BLAST RESISTANT

Oldcastle BuildingEnvelope®

Oldcastle BuildingEnvelope®
Over 77 Manufacturing Locations
Throughout North America NGA
US: 866-OLDCASTLE
(653-2278)
www.obe.com

SAFTIFIRST

**SAFTI FIRST™ Fire Rated
Glazing** ADV
100 N. Hill Dr., Ste. 12 NGA
Brisbane, CA 94005-1010
US: 888/653-3333
Phone: 415/824-4900
Fax: 415/824-5900
E-mail: info@saffi.com
www.saffi.com

**Vetrotech Saint-Gobain Fire-
Rated Glass and Framing** ADV
2108 B St. NW, Ste. 110 NGA
Auburn, WA 98001
Phone: 888/803-9533
E-mail:
vetrotech.sales@saint-gobain.com
www.vetrotechusa.com

BULLET RESISTANT

SAFTIFIRST

**SAFTI FIRST™ Fire Rated
Glazing** ADV
100 N. Hill Dr., Ste. 12 NGA
Brisbane, CA 94005-1010
US: 888/653-3333
Phone: 415/824-4900
Fax: 415/824-5900
E-mail: info@saffi.com
www.saffi.com

**Vetrotech Saint-Gobain Fire-
Rated Glass and Framing** ADV
2108 B St. NW, Ste. 110 NGA
Auburn, WA 98001
Phone: 888/803-9533
E-mail:
vetrotech.sales@saint-gobain.com
www.vetrotechusa.com

FIRE-RATED



Glassopolis
We Put Glass Contractors First
Fast Quotes. Fast Delivery
Phone: 800/262-9600
Fax: 800/872-9601
E-mail: sales@glassopolis.com
www.glassopolis.com



RAY-BAR NGA
California, USA
Fastest Fire Glass Available
Phone: 800/444-9729
Fax: 800/333-9729
E-mail: sales@raybar.com
www.raybar.com

SAFTIFIRST

**SAFTI FIRST™ Fire Rated
Glazing** ADV
100 N. Hill Dr., Ste. 12 NGA
Brisbane, CA 94005-1010
US: 888/653-3333
Phone: 415/824-4900
Fax: 415/824-5900
E-mail: info@saffi.com
www.saffi.com



Technical Glass Products ADV
8107 Bracken Place SE NGA
Snoqualmie, WA 98065
Phone: 800/426-0279
Fax: 800/451-9857
E-mail: sales@fireglass.com
www.fireglass.com

**Vetrotech Saint-Gobain Fire-
Rated Glass and Framing** ADV
2108 B St. NW, Ste. 110 NGA
Auburn, WA 98001
Phone: 888/803-9533
E-mail:
vetrotech.sales@saint-gobain.com
www.vetrotechusa.com

HURRICANE RESISTANT

Oldcastle BuildingEnvelope®

Oldcastle BuildingEnvelope®
Over 77 Manufacturing Locations
Throughout North America NGA
US: 866-OLDCASTLE
(653-2278)
www.obe.com

SAFTIFIRST

**SAFTI FIRST™ Fire Rated
Glazing** ADV
100 N. Hill Dr., Ste. 12 NGA
Brisbane, CA 94005-1010
US: 888/653-3333
Phone: 415/824-4900
Fax: 415/824-5900
E-mail: info@saffi.com
www.saffi.com

**Vetrotech Saint-Gobain Fire-
Rated Glass and Framing** ADV
2108 B St. NW, Ste. 110 NGA
Auburn, WA 98001
Phone: 888/803-9533
E-mail:
vetrotech.sales@saint-gobain.com
www.vetrotechusa.com

IMPACT RESISTANT



Technical Glass Products ADV
8107 Bracken Place SE NGA
Snoqualmie, WA 98065
Phone: 800/426-0279
Fax: 800/451-9857
E-mail: sales@fireglass.com
www.fireglass.com

SAFTIFIRST

**SAFTI FIRST™ Fire Rated
Glazing** ADV
100 N. Hill Dr., Ste. 12 NGA
Brisbane, CA 94005-1010
US: 888/653-3333
Phone: 415/824-4900
Fax: 415/824-5900
E-mail: info@saffi.com
www.saffi.com

**Vetrotech Saint-Gobain Fire-
Rated Glass and Framing** ADV
2108 B St. NW, Ste. 110 NGA
Auburn, WA 98001
Phone: 888/803-9533
E-mail:
vetrotech.sales@saint-gobain.com
www.vetrotechusa.com

LEAD X-RAY

Amerope Enterprises Inc. NGA
150 Commerce Rd.
Boynton Beach, FL 33426
US: 800/327-3320
Phone: 561/737-7370
Fax: 561/737-3721
E-mail: claire@amerope.com
www.amerope.com



Glassopolis
We Put Glass Contractors First
Fast Quotes. Fast Delivery
Phone: 800/262-9600
Fax: 800/872-9601
E-mail: sales@glassopolis.com
www.glassopolis.com



McGRORY GLASS

McGrory Glass Inc.
1400 Grandview Ave.
Paulsboro, NJ 08066
Phone: 800/220-3749
Fax: 856/579-3233
E-mail: sales@mcgrory.com
www.mcgrory.com



RAY-BAR NGA
697 W. Foothill Blvd.
P.O. Box 415
Azusa, CA 91702
US: 800/444-XRAY
Phone: 626/969-1818
Fax: 800/333-XRAY
E-mail: sales@xrayglass.com
www.xrayglass.com

LIFT/SLIDE

Solar Innovations® Architectural
Glazing Systems NGA
31 Roberts Rd.
Pine Grove, PA 17963
US: 800/618-0669
Phone: 570/915-1500
Fax: 570/915-6083
E-mail:
skylight@solarinnovations.com
www.solarinnovations.com

NUCLEAR SHIELDING

Amerope Enterprises Inc. NGA
150 Commerce Rd.
Boynton Beach, FL 33426
US: 800/327-3320
Phone: 561/737-7370
Fax: 561/737-3721
E-mail: claire@amerope.com
www.amerope.com



McGRORY GLASS

McGrory Glass Inc.
1400 Grandview Ave.
Paulsboro, NJ 08066
Phone: 800/220-3749
Fax: 856/579-3233
E-mail: sales@mcgrory.com
www.mcgrory.com



RAY-BAR NGA
697 W. Foothill Blvd.
P.O. Box 415
Azusa, CA 91702
US: 800/444-XRAY
Phone: 626/969-1818
Fax: 800/333-XRAY
E-mail: sales@xrayglass.com
www.xrayglass.com

SPECIALTY

Oldcastle BuildingEnvelope®

Oldcastle BuildingEnvelope®
Over 77 Manufacturing Locations
Throughout North America NGA
US: 866-OLDCASTLE
(653-2278)
www.obe.com

TILT/TURN

Solar Innovations® Architectural
Glazing Systems NGA
31 Roberts Rd.
Pine Grove, PA 17963
US: 800/618-0669
Phone: 570/915-1500
Fax: 570/915-6083
E-mail:
skylight@solarinnovations.com
www.solarinnovations.com



GlassDocs.com

Your One-Stop Resource for Technical Publications

Link to hundreds of industry publications, manuals, technical bulletins and reports.

Documents encompass all areas of glass usage, including:

- ▶ Codes, Standards & Testing
- ▶ Design, Fabrication & Installation
- ▶ Architects' Guides
- ▶ Performance & Maintenance

Connect instantly to the technical help you need for compliance and sound design.

GlassDocs.com is continuously updated by the industry's leading trade associations for the benefit of architectural and code communities across North America.

Working together to improve the built environment:



Reader Response Center

Advertiser	Page	Phone	Web site or email address
A.W.T. World Trade Inc.	137	773/777-7100	awt-gpi.com
A+W Software USA	108		a-w.com/integrations
Access Hardware Supply	22	855/847-5691	accesshardware.com
AGC North America	148		agcglass.com/expert
American Glass & Metal Certification Council	18-19		naccprogram.com
Apex Facade Systems	26		apexfacades.ocm
Azon	6	800/788-5942	azonintl.com
Bacon & Van Buskirk	141	800/747-6471	bamuntins.com
Beijing MGM Glass Machinery Co. Ltd.	103		bjmgm.com.cn
BILLCO Mfg., Inc.	37		billco-mfg.com
Blue Star Glass Inc.	27	732/422-1272	bluestarglass.net
Bohle America Inc.	51	877/678-2021	bohle-america.com
BOLD Laser Automation	52	603/413-5601	boldlaserautomation.com
Bottero Glass Technologies	61		bottero.com/en
Bovone Elettromeccanica Srl	97		bovone.com
Bromer, Inc	74	450/477-6682	bromerinc.com
C.R. Laurence	7	800/421-6144	Email: crl@crlaurence.com
Cam Merkezi	17		cammerkezi.com
Casso-Solar Technologies	70	845/354-2010	cassosolartechnologies.com
CMS North America	57	800/225-5267	cmsna.com
Cristacurva	133	866/827-6049	cristacurva.com
Curved Glass Distributors	134	888/288-9129	curvedglasscreations.com
Dependable Glass Works	30	800/338-2414	dependableglass.com
Diamon-Fusion International Inc.	115	888/344-4334	DFIsolutions.com
Diamut	119		diamut.com
dormakaba	89		dormakaba.ca
EDTM Inc.	87	419/861-1030	edtm.com
Erdman Automation Corp.	29	763/389-9475	erdmanautomation.com
Ergo Robotic Solutions	13, 136	518/799-2179	ergorobotic.com
F. Barkow	95	800/558-5580	barkow.com
Fall Conference	124	866/342-5642 ext. 178	glassbuildamerica.com
FeneTech Inc.	71	330/995-2830	fenetech.com
Forel North America	117		forelspa.com
GDS Storefront Estimating	135	858/538-4375	gdsestimating.com
GED Integrated Solutions	63	330/963-5401	gedusa.com
GGI	45	800/431-2042	generalglass.com
Glass + Metal Symposium	126		glassmetalsymposium.com
Glass Magazine Employment Center	125		http://jobs.glassmagazine.com
Glass Vice USA	92	760/740-2338	glassvice.com
GlassDocs	143		glassdocs.com
GlassKote USA	131	866/664-5683	glasskoteusa.com
glasstec 2018	102	312/781-5180	glasstec-online.com
Glasswerks	66	888/789-7810	glasswerks.com
Glaston America Inc.	55	856/780-3001	glaston.net
Graham Architectural Products	111	800/755-6274	grahamwindows.com
Groves Inc.	48	800/991-2120	groves.com
GuangDong Kin Long Hardware	58	86-769-82166666 ext. 83139	Email: mail@kinlong.com
Guardian Glass	41		guardianglass.com/salesforcetower
H.B. Fuller Company	34		hbfuller.com
HHH Tempering Resources Inc.	15	724/472-4319	hhhtempering.com

Advertiser	Page	Phone	Web site or email address
Intermac USA	59		intermac.com
Int'l Union of Painters and Allied Trades	10-11		iupat.org
Italian Trade Agency	75		ice.it
JLM Wholesale	93	800/522-2940	jlmwholesale.com
Jordon Glass Machinery	139	800/833-2159	jordonglass.com
Kawneer	33		kawneer.com
Kenex Building Materials Co. Ltd.	119		Email: simonwang@bjmgm.com.cn
Lattuada North America	65	567/249-4486	lattuada-na.com
Lauren Manufacturing	91	855/585-5050	lauren.com
Liberty Glass & Metal Industries	142	800/843-2031	lgminc.net
Lisec America Inc.	39		lisec.com
Machines and Wheels	82	336/373-0777	machinesandwheels.com
Mainstreet Computers	50	734/699-0025	mainstreetcomp.com
Manitex Valla	21	708/237-2091	manitexvalla.com
Marine Fasteners Inc.	66	866/246-3916	marfas.com
McKeegan Equipment & Supply	138	734/459-5870	mckeeganequip.com
Midwest Wholesale Hardware	49	800/821-8527	midwestwholesale.com
Modernfold	25	800/869-9685	modernfold.com
Mueller Technologies AG	140	905/427-3400	muller.ch
MyGlassClass	127	866/342-5642 ext. 146	myglassclass.com
MyGlassTruck.com	14	800/254-3643	myglasstruck.com
Palmer Products	81	800/431-6151	mirro-mastic.com
Peerless Architectural Windows & Doors	35	620/223-4610	peerlessproducts.com
Pilkington	123	800/221-0444	pilkington.us
Precision Glass Bending Corp.	94, 133	800/543-8796	e-bentglass.com
Prodim	79	888/229-3328	prodim-systems.com
Pulp Studio	31	310/815-4999	Email: sales@pulpstudio.com
Quanex Building Products	1, 2		quanex.com
Quattrolifts USA Ltd.	43	702/566-5841	quattrolifts.com
Rockwell Security Inc.	132	510/270-5633	rockwellsecurityinc.com
Roto North America	99	800/243-0893	rotonorthamerica.com
S.E.A. America Inc.	73	419/450-2945	sea-group.kr
SAF - Southern Aluminum Finishing	69	800/241-7429	saf.com
SAFTI First	5	888/653-3333	safti.com
Sage Glass	109		sageglass.com
Salem Flat Glass & Mirror	83	800/234-1982	salemdist.com
SCHOTT North America	121	502/657-4439	us.schott.com/pyran
Security Lock Distributors	47	800/847-5625	seclock.com
SGC International Inc.	131	866/802-8682	sgc-usa.com
TaiFin Glass Machinery Oy	85		taifn.com
Technical Glass Products	3	800/426-0279	fireglass.com
Tesa Tape Inc.	101	800/426-2181	tesatape.com
Tremco Commercial Glazing Systems	23		tremcosealants.com
U.S. Horizon Mfg.	98	877/728-3874	ushorizon.com
Unruh Fab Inc.	52	888/399-2610	unruhglass.com
Vetrotech Saint-Gobain	113		vetrotechusa.com
Vicone High Performance Rubber	77	877/842-6632	viconerubber.com
Vitro Architectural Glass	9		vitroglazings.com/acuity
Wood's Powr-Grip	60	800/548-7341	wpg.com
World of Glass	128		worldofglassmap.com

Here's an Idea...

Companies from all parts of the glass and glazing industry have implemented innovative, out-of-the-box ideas to improve business from the ground up. Here's an Idea... showcases these sometimes small behind-the-scenes ideas that can make a big impact on a company's bottom line. If you have an idea that you would like to share, contact Norah Dick, ndick@glass.org

Thad Ziegler Glass Invests in the Community



As the owner of one of the oldest family owned glass companies in the United States, Thad Ziegler knows about having deep roots in the community. Established in 1893, Thad Ziegler Glass, zieglershowerdoors.com, a full-service glass company, has served the San Antonio area for 125 years, and Ziegler attributes part of the company's current success to remaining active in the local community.

"I am positive that community involvement is very beneficial to our company," says Ziegler. "First of all, involvement is very enjoyable and satisfying. And during our involvement we make many friends. Sometimes those friends might be a general contractor, home builder, auto dealer or simply a retail customer that needs a new tabletop, shower door or auto glass replacement. Sometimes during this involvement, we are in the newspaper or on TV, which is a form of free advertising."

This Here's an Idea... presents several notable examples of Ziegler's community activities.

Top right: Ziegler, left, in 2006 with General Bill Looney, the commanding general of the Air Education and Training Command headquartered at Randolph Air Force Base in Universal City, Texas. As part of his position as the San Antonio Chamber of Commerce Liaison with the AETC, Ziegler accompanied General Looney on one of his Civic Leader Tours, a program that educates civic leaders in AETC's operations and role in national security.

Left: Thad Ziegler, right, is crowned King Antonio by his father, Thad Max Ziegler, in 1992. King Antonio is an honorary position of the Texas Cavaliers. The organization crowns a new king annually, who acts as the organization's representative during San Antonio's Fiesta, a citywide celebration that honors the soldiers who fought at the Alamo and the Battle of San Jacinto, and raises funds for the city.

Bottom right: Ziegler with his wife, Lynn, and three of their six grandchildren in a horse-drawn carriage during the 2016 Battle of Flowers Parade, which also takes place during San Antonio's Fiesta celebration. Lynn Ziegler was president of the Battle of Flowers Association in 2015 and 2016. The Battle of Flowers Parade is the Fiesta's oldest event, and the only parade in the U.S. produced only by women, all volunteers.

Now You Can Search for Float Plants and Top Glass Fabricators All in One Place



- Search for glass fabricators in the United States and Canada, based on Glass Magazine's annual Top Glass Fabricators report.
- Search for float manufacturers around the world, by company or individual plant.
- Sort fabricators and float plants by company and location.
- Map subscribers can access a complete database of company and plant listings, including plant details and contact information.
- NGA members are eligible for a FREE subscription. Contact Josh Lowe for details, jlowe@glass.org, 866-342-5642 ext. 127.

Explore WorldofGlassMap.com today!

▶ Gaining the competitive edge is as easy as



As the world's largest manufacturer of architectural glass, we know precisely what it takes to achieve remarkable results. Inspired design. Expert fabrication. Meticulous installation. We also know what it takes to help you grow your business and improve your bottom line. Quality AGC-specified project leads. Industry-leading products. And all the responsiveness and flexibility you require in a glass supplier to operate your business exactly the way you need to. We're AGC and we are ready to earn your business, help you gain the edge, and grow.



It's as easy as AGC, visit AGCglass.com/expert