

GLASS MAGAZINE®

THE GLASS AND GLAZING AUTHORITY • SEPTEMBER/OCTOBER 2022

GLASSMAGAZINE.COM

ADVERTISEMENT

FOR NEARLY A CENTURY, QUANEX HAS FUELED THE BELIEF THAT INNOVATION AND THE RIGHT PEOPLE CAN **TRANSFORM THE WORLD** – ONE SOLUTION AT A TIME. THROUGH OUR PIONEERING, SUSTAINABLY-DRIVEN PRODUCT SOLUTIONS, WE'RE STRIVING TO **BUILD A BRIGHTER FUTURE** FOR OUR CUSTOMERS ACROSS THE GLOBE. WE ARE YOUR ONE SOURCE FOR QUALITY BUILDING COMPONENTS. GLOBALLY TRUSTED AND DRIVEN BY INNOVATION – TOGETHER WE CAN **BUILD SMARTER** PRODUCTS. WE ARE RELIABLE, LEADERS, PIONEERS, INNOVATORS, WORLD-WIDE SOLUTION MAKERS. WE COMBINE AESTHETICS AND PERFORMANCE TO **DELIVER LASTING VALUE** FOR YOUR BUSINESS AND YOUR CUSTOMERS. WE ARE NOT JUST ANOTHER MANUFACTURING COMPANY, **WE ARE A PART OF SOMETHING BIGGER.**



Quanex

Learn more at [QUANEX.COM](https://www.Quanex.com)

GLASS

MAGAZINE®

THE GLASS AND GLAZING AUTHORITY • SEPTEMBER/OCTOBER 2022

GLASSMAGAZINE.COM

OFFICIAL
PUBLICATION

NGA
NATIONAL GLASS ASSOCIATION with GANA

GLASS.ORG

SEE THE WORLD IN GLASS

GLASSBUILD AMERICA 2022, LAS VEGAS

EXHIBITOR
LIST
P. 100

SHOW PRODUCT
PREVIEW
P. 52

SCHOOL SECURITY
STANDARD
P. 10



Restore for more ... confidence

Enabling sustainability & long-term building success

Rising construction costs. Energy efficiency. Sustainability goals. These are the challenges facing applicators – *and* creating new renovation and restoration opportunities.

Dow Building Science offers durable, high-performance DOWSIL™ Brand Products and the technical knowledge to help you address these challenges with confidence. Offering silicone sealants excellent for renovation with an expected service life of 50 years, we have options to shorten project timelines and reduce lifetime costs.

DOWSIL™

dow.com/restore



Seek Together™

See us at GlassBuild America, booth 7173.

Images: dow_60012385782, dow_54812020379-3. ®™ Trademark of The Dow Chemical Company ("Dow") or an affiliated company of Dow. © 2022 The Dow Chemical Company. All rights reserved. #16980 (GLASS0822). Form No. 63-7226-01-0822 AGP



You're the best at what you do. So are we.

When it comes to sourcing the right parts for the job—any job—no one comes close to SECLOCK. Our team of technical service reps is unrivalled in the industry, meaning you get exactly what you need exactly when you need it, every time.

You have other things to worry about. Let us take care of the hardware.

Visit SECLOCK.com to see how we can help.

dormakaba

BEST



info@SECLOCK.com

800.847.5625

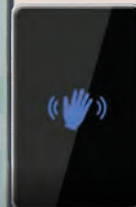



FEATURES

- 44. **GlassBuild America 2022**
See everything in glass, Oct. 18-20 in Las Vegas
BY KATY DEVLIN
- 52. **GlassBuild Product Showcase**
Discover solutions to today's top challenges
- 100. **GlassBuild Exhibitor List**

INSIGHTS

- 28. **Legal**
Claim Denied: Just Having Insurance Isn't Always Enough
BY MATT JOHNSON
- 32. **Your Profits: Marketing**
Unlock the Business-Building Secret of GlassBuild America
BY CRISTINA MURRAY
- 36. **Trendhunter**
Making an Entrance: Trends in Glass Door & Entrance Systems
BY MARK SUEHIRO

DEPARTMENTS

- 8. Editor's Notes
- 10. From the NGA
- 13. Glass Informational Bulletin
- 18. News to Know
- 40. Great Glazing: Pulp Studio
- 118. Product Solution: SAFTI FIRST
- 119. Industry Products
- 122. Suppliers Guide
- 136. Reader Response Center
- 138. Industry Spotlight

ON THE COVER

Alexander Dominguez, glazier for JR Butler in Denver, stands next to a curtain wall unit for the Capstone project in Austin, Texas. Viracon was the glass fabricator. Photo courtesy of JR Butler.

VIRACON NEUTRAL GRAY VNG-4022 LOW-E ARCHITECTURAL GLASS COATING:

YOU ASKED. WE DELIVERED.

With its subtle neutral-gray color and exceptional solar control, VNG-4022 is designed to meet today's high-performance low-e architectural glass coating requirements. In fact, its Visible Light Transmission (VLT) of 40% and Solar Heat Gain Coefficient (SHGC) of 0.22 make it one of the higher performing low-e coatings on the market. Combined with mid-range reflectance, Viracon has once again delivered a coating sure to deliver great solar performance without compromising the beautiful aesthetics of your building's facade. Learn more at www.viracon.com/new-products/



VIRACON®

ONLINE

AT GLASSMAGAZINE.COM

YOUTUBE.COM/GLASSMAGAZINE

TWITTER.COM/GLASSMAG

INSTAGRAM.COM/GLASSMAGAZINENGA

FACEBOOK.COM/GLASSMAGAZINENGA

Glass Magazine Weekly newsletter and digital edition: Subscriptions available under the "Subscription Services" tab on GlassMagazine.com

SIGN UP FOR
OUR DIGITAL
EDITION

BONUS CONTENT

Available at GlassMagazine.com and glass.org.

ONSITE COVERAGE

Photos, videos and more from GlassBuild America 2022

PRODUCTS

Search additional product introductions from GlassBuild exhibitors

FORECAST

Learn the latest industry forecast from GlassBuild speakers

GLASSBLOG



SCHOOL SECURITY

Another Way Glass Can Save the World

By Karen Wegert, NGA



STATE OF THE INDUSTRY

Big Notes from the Road

By Max Perilstein,
Sole Source
Consultants



DECORATIVE

Applying Color to Glass

Spencer Raymond,
GGI

PROJECT SHOWCASE



Featured in Glass Magazine Weekly and on GlassMagazine.com. To submit projects or case studies, write Norah Dick, ndick@glass.org. Pictured: The new Hilton Garden Inn in Brookline, Massachusetts, features a range of glass and metal systems, all installed by R&R Window Contractors Inc. Installed products include 250T Narrow Style Doors and 451 Storefront Framing

from Kawneer, and glass handrail components, engineering and interior sliding glass doors courtesy of C.R. Laurence. Pulp Studio contributed Custom Laminated Graphic Glass, part of the hotel's bar, and other systems were provided by ES Window/Techno Glass and Stanley Access Technologies.

Glass Magazine® [ISSN 0747-4261], Volume 72, Number 7, is published eight times annually in January/February, March, April, May/June, July, August, September/October and November/December by the National Glass Association, 344 Maple Ave. West, Unit 272, Vienna, VA 22180; 703/442-4890. There is no charge for subscriptions to qualified requestors in the United States. All other subscriptions will be charged \$49.95 in the U.S., and \$79.95 outside the U.S. Periodicals postage paid at Vienna, Va., and other mailing offices. POSTMASTER: Send changes of address to Glass Magazine®, Subscriptions, Box 460, Congers, NY 10920. Canada Post: Publications Mail Agreement #40612608. Canada Returns to be sent to Bleuchip International, P.O. Box 25542, London, ON N6C 6B2. For all subscription inquiries, please call 1-800-765-7514. ©2022 National Glass Association. All Rights Reserved. Printed in the U.S.A.

GLASS MAGAZINE

Published by the

NGA NATIONAL
GLASS ASSOCIATION
with GANA

344 Maple Ave. West, Unit 272
Vienna, VA 22180
P: 703/442-4890

EDITORIAL

Publisher

Emily Kay Thompson • ethompson@glass.org

Editor-in-Chief

Katy Devlin • kdevlin@glass.org

Associate Editor
Norah Dick

Web Editor
Wendy Vardaman

Assistant Editor & Researcher
Rachel Vitello

Creative Lead
Cory Thacker

Senior Manager, Digital Media
Bethany Stough

Production Director
Beth Moorman

Circulation Manager

Jo Ann Binz

jbinz@glass.org • 843/388-3808

ADVERTISING

Executive Publishing Account Managers

Chris Hodges

chodges@executivepublishing.com • 410/459-8619

Mike Gribbin

mgriffin@executivepublishing.com • 410/459-0158

Tim O'Connell

toconnell@executivepublishing.com • 443/717-1425

NGA BOARD OF DIRECTORS (2021-22)

Chair
Guy Selinske
American Glass &
Mirror Inc.

Chair-Elect
Brian Hale
Hale Glass Inc.

Treasurer
Doug Schilling
Schilling Inc.

Immediate Past Chair
Cathie Saroka
Goldray Glass

Darigo Babic
Guardian Glass

Tim Kelley
TriStar Glass Inc.

Rick Locke
Montana Sash & Door

Denise Baker
Spring Glass & Mirror

Silas Koonse
Koonse Glass Co.

Jodi Martinez
AllStar Glass Co. Inc.

Ron Crowl
FeneTech Inc.

Courtney Little
Ace Glass

Jim Stathopoulos
Ajay Glass Co.

President & CEO
National Glass Association
Nicole Harris

Sky's the Limit

Heavy-Duty solutions for installing curtain wall, skylights, stone, metal panels & more.



GM 2000-26



34" wide to fit through a 3' door!



Fork-mounted
THOM 2200

Touch sensitive
Remote control



Goes as high as
the handler



Call or email Jerry.j.nudi@ergorobotic.com • 518-796-2179 • ErgoRobotic.com

See us at GlassBuild America, booth 6054.

An Industry of “First Responders”



KATY DEVLIN
Editor-In-Chief
kdevlin@glass.org

The glass industry has an opportunity to become a new type of “first responder” by providing security products that protect children, teachers and staff against school shooters, said Tino Amodei, co-founder of Armoured One, who presented during NGA Glass Conference: Chicago, held in July and hosted by the National Glass Association.

“We always seem to deem firefighters, police officers, SWAT teams and EMTs as first responders. But it’s the people that are proactive that are true first responders,” Amodei said. “The NGA is going to be a true first responder. The architects who design buildings are first responders. All of us in glass manufacturing and in technology development who are trying to make things better, make things affordable, we are all first responders. We are the only ones who can change the outcome.”

Amodei was referencing the news that NGA has taken the major first step to making the glass industry a proactive leader in building safer schools. The association announced a new ASTM International document has been created through the F12 Security Committee entitled Standard Test Method for Forced-Entry-Resistance of Fenestration Systems After Simulated Active Shooter Attack. The document was created by NGA volunteer leaders in response to an increasing frequency and severity of school shootings. It addresses the need to slow and, if possible, prevent intruders from entering facilities through locked fenestration.

“At a meeting a few years ago, someone said, ‘We have standards to protect sea turtles and birds, but we don’t have anything to protect our children. It’s time that needs to change.’ So, we developed a standard,” said Julia Schimmelpenninck, global applications manager at Eastman Chemical Co. “Acting [with] the first responder mentality, we took a look at it. We educated ourselves on school shooting occurrences. ... We reviewed all existing security test methods out there. ... We looked at adapting existing methods.”

This isn’t the first time the glass industry has served as a first responder in the event of natural

or man-made disasters. As I listened to Amodei and Schimmelpenninck speak on the industry’s response to school shootings, I thought about other industry interventions following tragedies—the hurricane-impact systems developed in the wake of the devastation of Hurricane Andrew in 1992, or the new blast glazing technologies created after

“

THE GLASS INDUSTRY HAS A LONG HISTORY OF BEING A FIRST RESPONDER—OF DEVELOPING PRODUCTS THAT KEEP OCCUPANTS SAFE IN THE EVENT OF DISASTERS, ATTACKS OR EVEN EVERYDAY ACCIDENTS.

”

the Oklahoma City bombing in 1995. And I thought about the everyday interventions to create safe and healthy buildings—the non-wired fire-rated systems that prevent dangerous breakage injuries in event of accidental impacts; the promotion of products that bring more light into buildings, without sacrificing performance, leading to better mental health outcomes, improved productivity, accelerated healing; the glass and glazing products for global sustainability and more.

The glass industry has a long history of being a first responder—of developing products that keep occupants safe in the event of disasters, attacks or even everyday accidents. And this standard is the first step in helping industry companies save lives against a different kind of threat. Learn more about the standard at glass.org. ■



The New Look of Sun Control

CRL®

800.421.6144 • crlaurence.com
railings.archmetals@crlaurence.com

Visit Us at **GlassBuild Booth 6152**

CRL's **8010 Series Single Blade Sunshade** offers flexibility in managing solar exposure and aesthetics using low-profile 12" blades that are easy to adjust and install.

- Blade angle adjustment in 5° increments
- Effective at reducing solar heat gain
- Rectangular or airfoil blade styles
- Tested for wind, snow, and dead loads
- Optional splice joints for long spans



YOUR ASSOCIATION AT WORK

NEED-TO-KNOW INFORMATION
FROM THE NGA

NGA ANNOUNCES ACTIVE SHOOTER TEST METHOD

The National Glass Association announced a new ASTM International document created through the F12 Security Committee entitled Standard Test Method for Forced-Entry-Resistance of Fenestration Systems After Simulated Active Shooter Attack.

Frequency and severity of school shootings have risen in recent years, and with it, an increased need for a relevant international standard that considers the need to slow and, if possible, prevent intruders from entering facilities through locked fenestration. Security glazing products are a part of the equation for designing and creating safer schools by deterring and slowing forced entry during active assault events.

After review of applicable security test methods, the school security task group of NGA identified gaps in the referenceable standards such as repeatable, mode-driven, consensus-based fenestration test methods, which included system weakening and forced entry. NGA's school security task group was successful in getting a new comprehensible, yet simple-to-administer standard through the multi-step review process within eight months.

The test includes weakening of the fenestration system with projectiles followed by mechanically-driven impact to simulate an active shooter weakening the system and trying to force their way in. Fenestration products are rated on eight levels of forced-entry resistance. The test gives a range of performance options with easy-to-assess pass/fail criteria and will give specifiers

"THIS STANDARD SHOULD YIELD A GOOD SELECTION OF ACCESSIBLE HIGH-PERFORMANCE PRODUCTS THAT, WHEN INCORPORATED PROPERLY, MAY ADD A HIGHLY FUNCTIONAL LAYER OF PROTECTION FOR SCHOOLS. THE GOAL IS TO HELP MINIMIZE THE NUMBER OF INJURIES OR FATEFUL OCCURRENCES BY DETERRING ACTIVE SHOOTER SCENARIOS."

JULIA SCHIMMELPENNINGH,
TECHNICAL ENGAGEMENT
MANAGER FOR EASTMAN CHEMICAL
CO., LAMINATING TECHNICAL
LIAISON FOR NGA'S FABRICATING
COMMITTEE, AND MEMBER OF
NGA'S SCHOOL SECURITY TASK
GROUP.

performance and cost options to fit their needs.

"This is a major step forward toward making schools safer against forced entry from active shooters," says Urmilla Sowell, NGA technical services and advocacy director. "NGA thanks the ASTM International F12 committee and the NGA school security task group members for their work on this issue, and to Julia Schimmelpenninck for her leadership and passion in advancing this standard." ■

GLASSBUILD AMERICA HEADED TO DALLAS AND ORLANDO IN 2024 AND 2025

The National Glass Association has announced new locations for GlassBuild America: The Glass, Window & Door Expo in 2024 and 2025.

In 2024, GlassBuild will be held Sept. 30-Oct. 2 in Dallas at the Kay Bailey Hutchison Convention Center. In 2025, GlassBuild will be held Nov. 4-6 at the Orange County Convention Center in Orlando.

The changes in location deviate from GlassBuild America's regular rotation of Las Vegas and Atlanta. GlassBuild was originally slated for Las Vegas in 2024; however, the Las Vegas Convention Center will be under partial renovation in 2024 and not optimal for GlassBuild that year, according to organizers from the NGA.

The tradeshow was scheduled to head to Atlanta in 2025, but several factors led NGA to look at Orlando, including frequent requests from attendees and exhibitors, a modern convention center that can hold GlassBuild comfortably, and experience hosting other large construction-industry tradeshow like GlassBuild, according to show officials.

"NGA is very excited to share this announcement that GlassBuild America is moving to new cities in 2024 and 2025," said NGA Events Director Molly Grenn in a memo to GlassBuild exhibitors. "We hope to return to Las Vegas in 2026 and Atlanta in 2027."

For more information, visit glassbuild-america.com. ■



GLASS ADVOCATE

NGA Technical Committees Drive Industry Education and Advocacy Efforts

Industry technical leaders gathered July 18-20, 2022, for NGA Glass Conference: Chicago, where NGA's Committee chairs provided updates on the important work accomplished by committee volunteers. Committee highlights from the conference:

Advocacy Committee

In April 2022, NGA member companies

visited with Congressional members, legislative staff and agency officials from 12 states, plus the U.S. Environmental Protection Agency and U.S. Department of Energy, to discuss issues relevant to the industry as defined by the NGA Advocacy One-Pagers: School Security, Bird-Friendly Glazing, High-Performance Glazing Promotes Building Resiliency and

Registered Apprenticeship Programs.

The association is planning a follow-up event to be held next spring. In preparation, the NGA Advocacy Committee and consultants are working to refine the industry topics to address with lawmakers and agency officials, based on information from the glass and glazing industry. A one-pager on Architectural Glass Recycling will

www.e-bentglass.com

One piece or thousands, our custom fabricated BENT GLASS is bringing form and function to the designs of tomorrow.



**Architectural, Interior, Solar
& Transport Applications**



Precision Glass Bending

THE WORLD LEADER IN
CUSTOM FABRICATED
BENT GLASS

Precision Glass Bending Corporation
PO Box 1970, 3811 Hwy 10 West
Greenwood, AR 72936-1970
UNITED STATES OF AMERICA



Guardian SunGuard Select™ Fabricator



TEL (800) 543-8796 • FAX (800) 543-8798 • sales@e-bentglass.com

GLASS ADVOCATE—NGA TECHNICAL COMMITTEES DRIVE INDUSTRY EDUCATION AND ADVOCACY EFFORTS

also be updated based on discussions with the EPA.

The NGA Advocacy Committee will participate in the new Clearinghouse on School Security, established by the new school safety legislation. NGA will recommend resources to guide school security glazing for schools.

Additionally, the group revisited a presentation from the January NGA Glass Conference: Long Beach. Task group members revisited the themes of the presentation, “Physiological Impacts of Light on Human Health & the Implications to Glazing,” which included research

on violet lights’ correlation to retinal development. The task group will meet with researchers again in September to keep informed and engaged as new research results emerge.

Visit the Advocacy page on glass.org to see the latest activities and links to resources.

Forming Committee

NGA and several member companies are working with Building Transparency to develop the glass category for the Embodied Carbon in Construction Calculator, also known as EC3. The next

task group meetings will include fire-rated glazing companies. The task group is also seeking volunteers with expertise in curtain wall.

The Health Product Declarations Collaborative will meet with NGA task group members to refine how glass should be reported on HPDs.

Fabricating Committee

The NGA Fabricating Committee is updating the Laminated Glazing Reference Manual to reflect several updated ASTM standards and to add new sections including adhesion and



SHOWER DOOR SYSTEM

KIN LONG
For Better Living

INTEGRATED EXPERTS ON CONSTRUCTION HARDWARE SOLUTIONS

Stock Code : 002791

www.kinlong.com

Contact : mail@kinlong.com

impact. A new Decorative Glazing Manual is planned for development as well as a new Mirror Design Guide. The proposed research project, Post Fabrication Edge Grinding of Laminated Glass, was reviewed and additional questions will be discussed with consultants.

The Fabricating Committee established new task groups to draft AIA presentations on several topics, including:

- School Security - Glazing Options for Windows and Doors Installed in Schools
- Thermal Bridging Considerations at Interface Conditions
- Bird-Friendly Glazing Design
- Daylighting
- Vacuum Insulating Glazing.

The NGA Fabricating Committee also called for volunteers to assist task groups in drafting or updating the following Glass Technical Papers:

- Benefits of Decorative Glass in Daylighting Applications
- Guidelines for Use of Capillary Tubes
- Emergency Egress Through Laminated Glazing Materials (This document will be updated to include tempered and IGU egress.)
- Use of Glass in Guardrails
- New - Acoustic Performance of Vacuum Insulating Glazing (VIG)
- New - Bent Insulating Glazing Units
- New - Challenges Faced by Fire-Rated Glazing.

The committees will meet next at the NGA Glass Conference: Miramar Beach, to be held Jan. 24-26, 2023, at the Hotel Effie Sandestin - Miramar Beach. Visit glass.org for more information and additional resources. ■

GLASS INFORMATIONAL BULLETIN

Point-Supported Glazing

Architectural glass is typically supported by capturing the edges with framing. In contrast, point-supported glazing is attached to the structure using fittings directly connected through holes in the glass or with fittings through the joints between the glass. Structural glass canopies, skylights, guards, handrails and façades can be designed to be point-supported to reduce the visible barrier between the outside and the inside of buildings.

Hardware

Point-supported hardware is supplied by several manufacturers. Typical hardware includes a simple bolt and patch plate system, a simple countersunk bolt, hardware with flexible washers and gaskets within the supporting structure, and hardware with articulated bolts.

The structural glass must be designed and fabricated properly to be compatible with the hardware system specified. The amount of stress in and around the holes in the glass will vary depending upon the location and size of the clamping hardware, as well as the load applied to and geometry of the glass lite. Glass holes and notches shall be designed and fabricated in accordance with the guidelines established in ASTM C1048 Standard Specification for Heat-Strengthened and Fully Tempered Flat Glass. Loading requirements may dictate a more conservative approach to hole and notch locations than found in ASTM C1048. Design and fabrication processes should be coordinated.

Vertical glazing applications

Vertical glazing can use monolithic or insulating glass units of fully tempered glass or heat-strengthened or fully tempered laminated glass. The weight of vertical façades can be floor-loaded, stacked or suspended. The weight of the glass for high vertical walls can cause buckling of the lites if they are stacked too high. Façade systems above a certain height, as determined by the project-specific hardware and glass makeup, will need to be suspended from above.

Deflection and construction tolerances as defined by the Engineer of Record must be incorporated into the façade design and connections to the building structure. The differential deflection of adjacent structural elements to which the glass is attached should be taken into account to allow for this movement within the perimeter framing of the glass opening and to maintain adequate bite and engagement.

Sloped glazing applications

The fundamental difference between sloped/overhead glazing (15 degrees or more from vertical) and vertical glazing is that sloped/overhead glazing is subject to a permanent gravity load from its self-weight and may be subject to a long-term snow load or maintenance activity load.

Building codes require laminated glass or mesh screening beneath the glass for sloped glazing in order to retain broken glass fragments and prevent glass fragments from falling on persons below in the event of breakage.

Protective Impact Products



High Wind & Rain



Flying Debris



Security

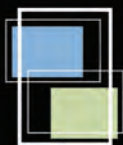

**st. cloud
window**

stcloudwindow.com
800.383.9311

FROM THE

NGA
NATIONAL GLASS ASSOCIATION with GANA

GLAZING INFORMATIONAL BULLETIN—POINT-SUPPORTED GLAZING

When designing laminated glass for sloped glazing, the interlayer properties for the appropriate load durations should be used. Snowdrift loading must be included in the calculation as it can often be several times the magnitude of the ground snow load. Flat roofs or canopies may also be susceptible to water ponding if the glass deflection under gravity load is excessive.

Design calculations

Engineers who are familiar with the use of glass as a structural material have studied the experimental statistical analysis data, safety factors, and the breakage probability theories that form the basis for failure prediction models. They are able to determine the glass thickness required for the size of glass lites, and the applicable code-designated design loads, the usage of the glass, and its location on the building.

As a general guideline, an acceptable allowable stress at holes in glass is 9,700 psi (67 MPa) for fully tempered glass, and 3,500 psi (24 MPa) for heat-strengthened glass per ASTM C1048. These values can be used conservatively for designing to a probability of breakage equal to or less than 1/1000 lites and are applicable for short-term and long-term load duration. These values apply for cylindrical holes or countersunk holes within limitations (consult with the design engineer). The holes should be free of unacceptable edge damage and/or imperfections such as chips or shells. Higher stress values, alternate hole configurations, and alternate glass makeups may be used if validated by testing.

Glass deflection

If the glass lite deflects laterally by more than half its thickness, large deflection, non-linear plate theory must be used when analyzing the performance of the glass. Finite element analysis is often required to determine the amount of stress and deflection of the monolithic tempered or laminated glass lite. The movement capabilities and limitations of each hardware connection system must be taken into account. Deflection of the glass lite under load causes the relative distance between the point supports to decrease. Allowance for this motion must be designed into the supporting fittings by using, for example, oversized holes or slotted connections.

The designer must limit the glass deflection under load by specifying thicker glass or altering the position or number of supporting points because the increased flexural strength of the glass does not change its stiffness. Accurate values for the interlayer properties are needed for analysis of point-supported laminated glass. These properties are dependent on temperature, interlayer type and load duration.

Safety

It is very important to assess the safety implications of glass breakage and associated risk of injury from falling glass. Design redundancy must be used to avoid or greatly reduce the possibility of progressive collapse of the point-supported system should one element fail.

Learn more at glass.org. ■



GLASSFAB
TEMPERING SERVICES, INC.



“Raise Your Glass With Excellence”

INDUSTRY PARTNERS



celebrating
Binswanger

150 YEARS





GLASS[®]
**TOP 50
GLAZIER**

150 YEARS OF BUILDING AMERICA

For 150 years, Binswanger Glass has shaped the built environment with award-winning architectural glazing solutions. The foundation that Binswanger Glass was built on 150 years ago still holds true today; **quality products, excellent service, and competitive prices.** From single entrance doors to entire office buildings, as the largest and most experienced full-service glass company in the US, we offer a complete range of architectural products and services to meet nearly any commercial glazing requirement. Regardless of the size or scope of a construction project, we design, create, and install all types of products with safety and sustainability top of mind.

Binswanger Glass has the versatility, footprint, and capabilities to handle it all. **Ranked as Glass Magazine Top 50 Glazier,** collaboration is the key to our success. From pre-construction design assist to close-out inspections, Binswanger Glass partners with stakeholders throughout the project.

Trust your next construction project to the largest and most experienced full-service glass company in the US with over 55 company-owned locations.

Binswanger
Glass

Best In Glass



Join our
team!



Learn more
about our
historical
journey

the leader in glass · binswangerglass.com

The most-clicked news stories on GlassMagazine.com, brought to you by **GLASS MAGAZINE WEEKLY**

Guardian Glass Sells Two Russian Facilities

In response to the Russian aggression against Ukraine, Guardian Glass has sold its two float glass manufacturing facilities in Russia, according to officials. The sale will affect 600 employees, according to a statement from Dave Robertson, president and chief operating officer of Koch Industries, the parent company of Guardian. Robertson first announced the company's plan to close the facilities in April.

The business was sold to Vladimir Alexandrovich Voronin, president of FSK Group, a private enterprise in the construction industry.

"This is an outcome facilitated and supported by plant employees and complies with all applicable sanctions, laws and regulations," Robertson says in a company press release. "We continue to condemn Russia's actions and aggression in Ukraine and remain united in support of all who have been harmed by this horrible conflict."

Saint-Gobain Offers New Low-Carbon Glass

Saint-Gobain Glass is now offering a new glass with the lowest embodied carbon on the façade market, according to the company. The new products will use a glass with an estimated carbon footprint of only 7 kg CO₂ eq/m², for a 4-millimeter substrate.

This new low-carbon glass will be combined with the existing Cool-lite Xtreme coating technology, which already reduces carbon emissions generated by energy consumption needed when using the building

thanks to its high performance in terms of daylight intake, solar control and thermal insulation. As a result, the new range will offer the lowest carbon footprint on the market, say company officials, with a reduction of around 40 percent compared to its European baseline product.

Solar Seal Closes Massachusetts Location

O3 officials confirmed that the South Easton, Massachusetts, location of Solar Seal will be closing. Solar Seal Architectural, a location in Connecticut that is licensing the name, has no common ownership with the South Easton location, and will remain open. O3 Industries acquired the company's South Easton facility after the bankruptcy of its parent company, Consolidated Glass Holdings.



SIGN UP

Not getting Glass Magazine Weekly every Tuesday? Subscriptions are available at GlassMagazine.com under the "Subscribe" tab.

Şişecam Invests in Second Patterned Glass Line

Şişecam invested in a patterned glass furnace with a capacity of 661 tons per

day and energy glass processing lines with a capacity of 21.5 million square feet per year. This new investment in Mersin/Tarsus OIZ in Turkey amounts to \$190 million, including working capital. With this latest investment, Şişecam aims to be one of the main suppliers in the renewable energy investments globally, say officials.

AGC Glass Europe to Launch a New Low-Carbon Glass Range

AGC Glass Europe announced a new glass range with a significantly reduced carbon footprint, to be launched by the end of 2022. "I am very proud to announce that, with our continued progress in decarbonization, AGC will launch its first low-carbon glass product range by the end of 2022," says Davide Cappellino, president of AGC Architectural Glass Europe & Americas. "This represents a key milestone in our road map to carbon neutrality."

Powr-Grip Purchases Aegis Tools' Assets and Trademarks

Woods Powr-Grip Co., a manufacturer of vacuum cups and vacuum lifting equipment used to handle glass and other materials, has purchased AEGIS Tools International Inc.'s assets and trademarks. AEGIS is a designer and manufacturer of windshield repair equipment and auto installation tools. This decision comes as AEGIS owners Robert and Caryn Birkhauser plan on retiring nearly four decades after Robert developed the first AEGIS Windshield Repair System.

"Our relationship with WPG goes back to the very beginning of AEGIS, because most of our proprietary products are

Inowa

Innovative hardware for
quality sliding patio doors
in Aluminum profiles.



Concealed
Hardware



Energy
Efficient



Ease
of Use

Excellence in Window and Door Hardware | rotonorthamerica.com

Sliding Patio Door • Swing Door • Patio Fold • Patio Lift • Casement • Tilt & Turn • Sash Locks



NEWS TO KNOW

based on WPG components,” says Robert Birkhauser. “We know that our products and customers will be in excellent hands.”

Peerless Products Expands Facility

Window and door manufacturer Peerless Products Inc. announced it will expand its existing facility in Nevada, Missouri; investing \$3.5 million and creating 111 new jobs. This expansion will increase the company’s production capacity at the facility, which is used for warehousing, manufacturing, and research and development.

In addition to adding 111 new jobs, the company’s expansion includes significant investment in new machinery

and equipment. Renovations of its 220,000-square-foot location are underway to update the space and ensure readiness for continued growth. The company plans to host an open house and ribbon-cutting ceremony later this year.

Consolidated Glass Breaks Ground on Glass Lamination Line

Consolidated Glass Corp. broke ground on its new glass lamination line, which will be installed and fully operational by the first quarter of 2023.

“Seeing this dream become a reality is a dream come true. This exciting addition to our operation will allow us to begin

servicing new markets, while propelling Consolidated Glass Corp. forward into the next phase of our long-term growth plan,” says Shane Merryman, president and CEO.

Petersen Opens New Manufacturing Facility

Petersen opened a new PAC-CLAD manufacturing facility in Bonney Lake, Washington. The facility will be equipped to provide new and existing customers in Washington, Oregon, Montana, Idaho, Utah, south to Fresno, California, and British Columbia with PAC-CLAD steel and aluminum cladding products, including standing



Newly
Updated
Software

A+W iShape

Looking to Quickly Digitize Templates?

Smart Phone to Cutting in Minutes



See us at GlassBuild America, booth 6136.

TOGETHER ON THE SAME SIDE OF GLASS.

As **Şişecam Flat Glass**, with our glass expertise and wide range of products, we will continue to be on the same side of glass with you.



sisecam.com.tr/en
[YouTube](#) [Facebook](#) [Instagram](#) / sisecamflatglass

 **ŞİŞECAM**
FLAT GLASS

ONE COMPANY, TWO BRANDS!



IG & WINDOW SYSTEMS
& SOFTWARE



PRE-HUNG DOOR
MACHINERY



Improved quality and increased capacity at the lowest total cost.



Connected and optimized through software.



Flexible solutions with high returns on investment.



*Visualize your production floor
& tour machinery:*
gedusa.com/window+doorexperience

Visit both GED and Norfield at **booth # 2010**
at GlassBuild America.



31100 Diamond Pkwy
Glenwillow, OH 44139
330-963-5401
www.GEDUSA.com



IG Systems

Software

Window Systems

NEWS TO KNOW

seam roof panels, wall panel systems, plus sheet and coil.

Trulite Canada Adds Fusecube Express

Diamon-Fusion International announced that Trulite Canada has added the FuseCube Express to its line of fabrication capabilities. The protective glass coating machine streamlines the application of Diamon-Fusion glass treatment onto both sides of the surface, allowing Trulite Canada to offer easy-to-clean, low-maintenance benefits to their line of glass railing and architectural systems, say officials.

Vitro Celebrates 50-Year Anniversary

Vitro Architectural Glass celebrated 50 years in business by planting two trees outside of its manufacturing plant in Carlisle, Pennsylvania, which has been in commission since 1972. "The planting of two trees on our site is a small, yet symbolic tribute to the two production lines at Carlisle that are responsible for producing glass that helps keep buildings and homes energy-efficient," says Darrell Jewell, Vitro Carlisle plant manager.

PEOPLE NEWS



Lipkin

Halio added *Dmitry Lipkin* to its leadership team as vice president of global marketing.

Lipkin has over 27 years of high-tech marketing experience and strong industry relationships to the company. Previously, he has led global marketing teams with companies such as NXP Semiconductors, Maxim Integrated, Applied Materials, and Flextronics.



Poux-Guillaume

AkzoNobel introduced *Gregoire Poux-Guillaume* as its new CEO. The 52-year-old French national brings 25 years of international business



See us at GlassBuild America,
booth 7165.

Stand out from your competition

Homeowners love the ease and beauty that
Blink blinds between glass brings to their home.
Increase your margins with no investment.

Include Blink in your offering!
(or someone else will)

blink | BLINDS + GLASS

An **ODL** Brand

Visit blinkblinds.com to learn more.



SOLUTIONS FOUND HERE.

NGA can help you grow
a more successful business.

Learn more in the Industry Pavilion
at GlassBuild America.



Join
TODAY!

SEE OUR RESOURCES AT
glass.org
glass.org/store

NGA
NATIONAL GLASS ASSOCIATION with GANA

NEWS TO KNOW

leadership experience, previously serving as CEO of Sulzer and CEO of GE Grid Solutions.

Poux-Guillaume replaces Thierry Vanlancker, as his term comes to an end after five years in office. He begins officially on Nov. 1, pending Board of Management shareholder approval at the Extraordinary General Meeting.



Necca



Mammaro

GIMAV, the General Assembly of the Italian Association of Suppliers of Machines and Accessories for Glass Processing, named **Dino Zandonella Necca** as president of the association. Zandonella Necca will serve as president from 2022 to 2026.

Zandonella Necca is the CEO and president of ADI Srl, a member of the Board of Surfaces Group and the former president of Vitrum since 2015. He was elected during an assembly meeting on June 29 at its office in Milan.

Nancy Mammaro, CEO of Mappi, was also elected vice president with responsibility for the sector flat glass by GIMAV, the Association that brings together the Italian manufacturers and suppliers of machines, accessories, equipment and special products for glass processing.



Stipetich



Brion



Sennese

Vitro Architectural Glass named **Dan Stipetich** as its new director of commercial sales for the U.S. In this new role, Stipetich will lead a team of commercial account managers across the country, serving the commercial construction industry.

The company also appointed **Heather Brion** as director, U.S. Architectural Development. She previously held the

Top Quality Glass Racks & Truck Bodies Since 1989

All racks ship fully assembled with detailed instructions. Factory authorized installations available across North America. Glass trucks built to order and in-stock for fast delivery.



Van Racks



Pick-Up Racks



Truck Bodies



Trailers



MyGlassTruck

We design and build every glass rack in Glassboro, New Jersey. We use state-of-the-art equipment to ensure that every glass rack is built to the highest standard.

**Call today for a
FREE Quote!**

(844) 364-4022
MyGlassTruck.com

0539-A

See us at GlassBuild America, booth 6130.

SCHÜCO



Precision and
performance you trust,
made in the USA.

Schüco windows, doors and curtain walls are well known for their thermal and acoustic performance. Now you can procure our products fabricated in the US, right at the Schüco North American Headquarters in Newington/CT, where we combine German engineering and quality standards with the peace of mind only a US – based manufacturer can provide.

As your true partner, you can count on us from the design assist phase of your projects, through engineering, fabrication and installation. Contact us today to experience the powerful delivery model of Schüco first-hand. **www.schuco-usa.com/contact**

Dry waste



Clean water



WATER FILTRATION SYSTEMS FOR GLASS INDUSTRY



R+D



VERSATILE
ASSEMBLY



CLOSED
CIRCUIT



AUTOMATIC
PROCESS



SOLID
WASTE



ENVIRONMENTAL
RESPONSABILITY



LOW
CONSUMPTION



HIGH
PROFITABILITY

**GlassBuild
AMERICA**
THE GLASS, WINDOW & DOOR EXPO
STAND 2116

   
filtraglass.com

NEWS TO KNOW

position of director of architectural development for the Western region.

Additionally, *Joe Sennese* is now Vitro's manager of product sales and business development. He has 25 years of experience in the construction products industry, 16 of those with Vitro.



Zentrich

Kolbe Windows & Doors

appointed *David Zentrich* as the new vice president of information technology. Zentrich joins the company's executive team and reports directly to Kolbe's president,

Jeff DeLonay.

Zentrich brings over two decades of experience in a variety of industries to Kolbe, from health care to manufactured housing. Kolbe hopes Zentrich's background in strategic and technical leadership, as well as infrastructure modernization, will assist in advancing Kolbe's corporate initiatives.



Santelli

Xinglass appointed *Joseph Santelli* as sales representative in the U.S. and Canada. In this role, Santelli will be responsible for the sales of glass tempering furnace products in North America. Santelli has more than three decades of experience and expertise in the field of glass tempering furnaces and glass processing.



Maynard

SmartGroup America, a new company offering a glass lifting manipulator, appointed *Eric Maynard* to lead its marketing efforts as the national sales director.

In his new role, Maynard will focus on building SGA's brand awareness through marketing, sales, and educational offerings while building a support and sales team to serve the glass and glazing communities across the nation. ■

**From July 8 to press time Aug. 4. Read these stories, and others, in their entirety at GlassMagazine.com.*



Pilkington **SaniTise™**

Engineered with titanium dioxide coating technology, Pilkington **SaniTise™** is an antimicrobial glass product made to protect against bacteria and enveloped viruses. Have some peace of mind knowing your glass surfaces are continuously working for you.

Pilkington **SaniTise™**. For a healthier, cleaner, safer world.

1.800.221.0444

buildingproducts.pna@nsg.com

www.pilkington.com/na





THE BOTTOM LINE

SPECIFIC MANAGEMENT OF INSURANCE CLAIMS IS A KEY COMPONENT TO EFFECTIVE RISK MANAGEMENT IN RESPONSE TO ANY LOSS, BE THAT EMPLOYMENT, PROPERTY, AUTO OR GENERAL LIABILITY.

LEGAL

CLAIM DENIED

COURT CASE DEMONSTRATES THAT JUST HAVING INSURANCE ISN'T ALWAYS ENOUGH

BY MATT JOHNSON



Insurance policies are contracts that require the same attention and management as agreements for purchase and sale. Simply having “insurance” is not enough to recover the benefits for all the premiums paid to maintain that coverage. A recent court case involving an injured worker emphasizes the point.

Moreno v. Sentinel Insurance

The case was *Moreno v. Sentinel Insurance* and was decided by the Fifth Circuit Court of Appeals. It was a seemingly straightforward workplace injury claim: an employee of a painting

subcontractor fell from a ladder and was injured. A lawsuit followed against the builder and painting company.

The job contract between the builder and the painting company required that the builder be named as an additional insured on the painter’s insurance policy. The builder independently notified the painting company’s carrier and demanded a defense of the lawsuit under the terms of the job contract. The painter’s carrier responded and defended the claim against the builder.

The painting company did not notify its insurer. Instead, the painting company retained a lawyer and began defending the claim at its own expense. It continued to defend the claim even after its own insurance company reached out asking about the claim due to the builder’s additional-insured notice. At no point did the painting company specifically ask its insurer to defend or indemnify it from the lawsuit’s claims.

A key issue before the Fifth Circuit was whether the insurance company owed an obligation to the painting company on the policy contract when it knew of the claim but never received a specific request for defense. The court said no. At its most basic, the court found that unless an insured directly asks for the benefits in a policy contract, an insurance company does not need to respond, even when it knows about a claim.

Discover the New
MTH
MONOLITH



THE *Biggest* WAY
TO TEMPER GLASS

Could a big furnace be **extremely flexible**?
Could a big furnace be **user friendly**?
Could a big furnace be an **energy saver**?

Yes, if it's a new
MAPPI MTH



MAPPI™
BEYOND GLASS PERFECTION

Case takeaways

Conditions and caveats to that broad conclusion can exist. The painting company's conduct may have played an outsized role in the decision from the court. Despite that, the value in the decision remains: specific management of insurance claims is a key component to effective risk management in response to any loss, be that employment, property, auto or general liability.

Notify of potential losses

Direct, specific notice of a new potential loss must be timely and effectively presented to an insurer. This means knowing what insurance contracts are available and the benefits that should be demanded when submitting a claim. A good broker can help here. It also means complying with claim submission requirements and being able to document that the demand was submitted.

Incomplete is better than nothing

It is also important to remember that early notice does not need to be complete to be effective. Most claims come in with very little information. This should not mean notice on an insurance contract is delayed. Insurance companies are in the business of gathering information to assess risk throughout the life of a claim, and an initially incomplete notice is better than no notice.

Provide supplementary information

No matter how much information is provided with the notice, additional information will come to light as a loss is investigated. Insurers will request foundational information at intake and regular updates throughout the life of a loss claim. Active supplement of information and response to carriers can help maximize policy benefits and is very likely a requirement of the policy contract.

Track correspondence

When an insurer responds to notice, keep track of those responses and positions. Where a claim's circumstances are unclear, an insurer may agree to assist based on a "reservation of rights." This is a legal position that allows the carrier to help but preserves reimbursement and other rights within the policy if the facts change. Careful review, assessment and response to these positions can help preserve an insured's rights.

Don't fear giving notice

Finally, do not fear giving notice because a claim might be denied or there is some uncertainty whether it falls within the policy terms. As mentioned, insurance carriers have teams to investigate notices and issue claim responses. Where a claim is submitted but later denied, a contractual contest may be possible. But where no notice is given, that contest often never gets very far, as our painting contractor found out the hard way. ■

Matt Johnson is a member of The Gary Law Group, a Portland, Oregon-based firm specializing in legal and risk issues facing manufacturers of glazing products.



Azon Saves Energy

Azo-Core™ thermal barrier

The **Azo-Core™** ultra-low conductance high-density polyurethane foam is engineered to allow aluminum fenestration manufacturers worldwide to achieve the highest standards in energy efficiency, strength and durability.

Contact us to learn about the newest Azon thermal barriers used in energy conservation.

* Product featured: **Eurotermic Plus Series**
Grupo Ayuso | Madrid

1-800-788-5942 • azonintl.com

AZON 

Since 1977 **45** YEARS

THINK BIG
THINK GLASSWERKS™



TEMPERED LAMI



BENT LAMI



JUMBO LAMI

Laminating Now Available at Our Yuma, Arizona Facility!

GLASSWERKS LAMINATED GLASS

Glasswerks laminated glass is available in a wide variety of configurations for diverse glazing applications. Glasswerks laminated products encompass a vast spectrum of performance and design options. Combinations of glass substrates, interlayers, screen prints, low-e coatings, curved glass all provide extensive design options to meet specified performance levels required for today's glazing environment.

We are pleased to announce our new laminating capabilities just added to our Yuma, Arizona facility. Please email your inquiries to sales@nwi-az.com.

Wide Range of Laminated Glass Capabilities

- Laminated Annealed Sizes Up To 300"
- Laminated Tempered Sizes Up To 268"
- Laminated Bent Glass
- Jumbo Laminated Glass
- Solar and Sound Control
- Security and Safety

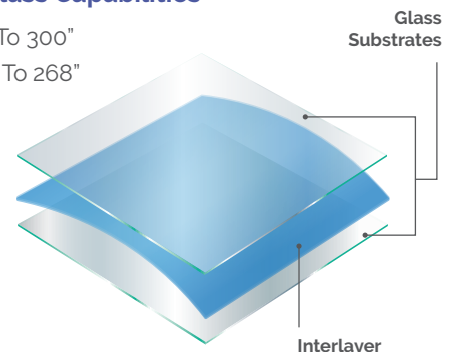

GLASSWERKS' GROUP OF COMPANIES



888.789.7810
glasswerks.com
glasswerks@glasswerks.com

MARKETING

UNLOCK THE BUSINESS-BUILDING SECRET OF GLASSBUILD AMERICA

BY CRISTINA MURRAY



Attendees visit the Qualex booth during GlassBuild America 2021 in Atlanta.

In just a few weeks, about 8,000 of your colleagues in the glass and fenestration business will gather at GlassBuild America. This year's Las Vegas event promises to be one of the best ever, with more than 400 companies exhibiting the latest industry advances along with a high-powered slate of educational sessions. All in all, it promises to be a spectacular three days.

Education first

Being at the center of the glass universe presents a world of possibilities. For many, education is right up there with sales. What's the latest in fenestration code? What's being discussed by code committees? What's new in agency regulations and safety requirements? The scheduled education sessions promise many revealing insights that can help guide your product planning process.

GlassBuild America also presents another kind of education. While less formal, it yields breakthroughs of a different sort. I'm talking about the vast array of companies in attendance. Like nowhere else, the event offers up an immense range of potential solutions to any supply chain challenges you may be facing.

Chances are you've already vetted numerous alternative component suppliers as a hedge against future disruptions. You may be actively considering different materials, say a comparable part from a different supplier that promises improved availability, lead times or both.

Searching for suppliers

GlassBuild America is the perfect place to supercharge your supplier search. Where else can you go face-to-face with potential suppliers that may be unknown to you now? The show is an exclusive opportunity to ask four questions every performance-minded insulating glass manufacturer should consider in a vendor selection:

1. Does the material meet the specification of my product?
2. Is it adaptable with my equipment or machinery?
3. Is the supplier easy to work with?
4. Is it going to provide the quality and durability my customers expect?

Thinking long-term

The answer to each of these questions is important. However, it's the last question you'll want to pay special

The solution to every kind of handling requirement



we move glass

Bottero solutions for material storage and handling can provide answers to the requirements of any glass factory that wants the connection between the material storage areas and the production lines more efficient and rapid.

Bottero systems are compact and optimize the warehouse as well as speeding up the connections, while also offering the possibility to quickly manage glass sheets, that differ in material, format and thickness.

These solutions for glass storage and handling allow customers to improve the capacity, flexibility and efficiency of their glass manufacturing plant.

The gantry system **695CAA** is equipped with a telescopic frame system and Bottero patented system for the automatic removal of spacers.

This is an integrated solution for the handling of **LES, JS** and **XJS** glass sheets **up to 12m**.

It gives the largest flexibility in the warehouse management thanks to the integration of our stock systems that can have fixed positions on the ground but also automatic classifiers.

The integration with Bottero over-turning machines and the stocking system of rest pieces, complete the range.



Visit Bottero Flat Glass in Booth 6174
Oct. 18–20, 2022 | Las Vegas

we • glass
www.bottero.com

Bottero Flat Glass, Inc.
257 Gretas Way Suite 100
Kernersville, NC 27284



attention to. Any change to how you develop or build your product has the downstream potential to impact your company long after delivery is made.

Keep that in mind as you consider adjustments to your supplier network. Especially as it relates to:

Product warranties. Field failure is one of a window manufacturer's biggest concerns. Making replacements is not

only costly, but disrupts your production schedule. It also puts your reputation in peril. How likely is a customer referral if a unit fails within a year of installation?

Internally, your team will need to identify the failure cause and make sure it doesn't happen again. Perhaps it was a replacement spacer used as a stopgap measure to keep production rolling. Are you on the hook for dozens, perhaps hundreds, of faulty products? Why

put yourself through that? GlassBuild America is a superb time to assess the best of the best.

Value-added service. Yes, product availability and lead times factor huge today. But don't neglect the other services that may be available through a new supplier.

Consider staff training, for example. In the case of a spacer failure, a deep dive into the cause might reveal an assembly issue. A spot check of numerous units might show similar spacer application mistakes. No single person may be responsible. It could be a training issue, understandable these days because of high turnover and new hires on the production line.

Does your spacer supplier—or other supplier—have your back on how to confidently institute best practices on the assembly line? Are they able to provide fast technical assistance? Will they help audit your production process and help you identify and troubleshoot any other material or assembly issues?

A “yes” to those questions may give you a leg up on competitors and add dimension to your product catalog. Don't underestimate what a fresh pair of eyes, along with a different manufacturing experience and perspective, can bring to a production line as well as your bottom line.

Making the most of the show

You have an opportunity to network with countless suppliers at GlassBuild America 2022. Make the most of your time there. Ask questions. Evaluate responses. Scout out potential new partners that offer the insights and materials you need to power your operation to new heights of quality, efficiency and performance.

Put this world-class event to work for your leadership team, workforce and customers. ■

Cristina Murray is director of marketing, North America for Quanex.



AHS ACCESS HARDWARE SUPPLY

WHERE SERVICE MEETS EXPERTISE

THE PREMIUM PARTNER IN GLASS AND GLAZING DOOR HARDWARE

For over 25 years, Access Hardware Supply has had the privilege to support the glass and glazing industry. From on hand inventory, to complex project walks, AHS has always been interested in the well-being of our customers and their businesses. Discover the difference of Access Hardware Supply today.

LCN VON DUPRIN

LEARN MORE AT
accesshardware.com

LEARN MORE AT

www.accesshardware.com | (800) 348 - 2263

See us at GlassBuild America, booth 9118.



Finish your projects with pizzazz.

Get decorative, value-added glass and mirror products to add impressive finishing touches to your projects.

Over the last 60 years, Dreamwalls has delivered over 1 billion square feet of glass and mirror products all over the USA. Contact us for fast friendly service, in-house fabrication, and quality products delivered on-time.

Call us for a quote when you need:

- ✓ Markerboards
- ✓ Backpainted Glass
- ✓ Laminated Glass or Mirror
- ✓ Tempered Glass or Mirror
- ✓ Antique Mirror
- ✓ Sandblasted Mirror
- ✓ and more...

Helping you succeed with glass through innovative products and service you can trust.

dreamwalls.com // 800.334.7267

dreamwalls
INNOVATIVE GLASS PRODUCTS 

See us at GlassBuild America, booth 9093.



01

Photo courtesy of CRL.

MAKING AN ENTRANCE

TRENDS IN GLASS DOOR & ENTRANCE SYSTEMS **BY MARK SUEHIRO**



02



Photo courtesy of CRL.

Glass door and entrance systems must meet a multitude of criteria that include requisite functionality, aesthetic benefits and complying with performance and safety measures. This can become a tall task. But by looking at industry trends in glass door design, architects and glaziers can better select and install systems that effectively balance looks, performance and durability.

01

TALL GLASS DOORS

In retail spaces first impressions are everything, so installing striking glass entrance systems that quickly catch the eye is key. That's why monumental glass doors with heights ranging from 10 to 12 feet are becoming more prevalent. New technologies and fabrication methods

allow smooth operation of these heavy glass doors, and now tubular panic devices have been developed that can complement these heights.

The type of glass that must be used varies as the glass door gets taller. This is because of wind load and deflection factors. Also, at greater heights, certain door hardware like patch fittings are no longer enough to secure the door, so full-length top and bottom door rails are required. The National Glass Association's Heavy Glass Door Design Guide is an excellent resource for information on glass compatibility in relation to door height.

02

LARGE-SCALE MOVABLE WALLS

Commercial establishments, particularly restaurants, are creating open-air spaces

that provide seamless transitions from interiors to exteriors. This produces engaging environments with visual stimulation and bustling energy. An increasingly popular way of doing this is by selecting expansive movable walls that take the form of large-scale sliding and bi-folding doors. Newer systems feature minimal panel frames so there's less obstruction. They're also available in heights of up to 13 feet to enhance daylighting, views and perceived openness.

If large-scale bi-fold and sliding doors are being installed in coastal regions with high winds, check that they have Florida Product Approval. This speaks to the system's resiliency as it complies with Florida building code. It is also important to check that the manufacturer has performed adequate cycle testing to ensure structural integrity after extended use.



FASTEST LEAD TIMES IN THE INDUSTRY

Vetrotech believes that fire-rated glass doesn't need to take forever. Instead of waiting nearly six months for your fire-rated glass and framing, you can have it on site in approximately 10 weeks with **Quick Ship from Vetrotech!** As soon as we have approved drawings, we start the manufacture of your custom order and ship the installer-friendly assembly to you far quicker than anyone in the industry.



Don't let your project get delayed; contact your local Vetrotech representative or email VetrotechUSA.Sales@saint-gobain.com.

On the Safe Side
888-803-9533
vetrotech.com



vetrotech
SAINT-GOBAIN

03

THERMALLY-IMPROVED
SYSTEMS

With the challenges that climate change has brought to building design, energy-efficient doors are now becoming the norm, particularly in regions with extreme heat or cold. New fabrication technologies have resulted in advanced entrance systems that offer great thermal performance. This means they're effective at keeping interior temperatures cool during the summer and warm during the winter, placing less strain on heating and cooling systems.

For best results, thermally-improved glass doors should be paired with 1-inch insulating low-emissivity glass. The airspace between the glass can be filled with argon gas for even better performance. Keep in mind that next-generation thermal doors feature ultra-narrow 1-1/8-inch stiles, delivering an ideal balance between thermal performance



Photo courtesy of CRL @Trent Bell.

and in-demand, all-glass aesthetics.

Each of these trending glass door and entrance systems meets a different industry need, but in each case, they appeal to architects, building owners and end users alike. Consequently, they present striking designs that leave lasting impressions while meeting performance

requirements, and should be strongly considered for upcoming entrance and movable wall installations. ■

Mark Suehiro is the technical director of architectural hardware at C.R. Laurence, with more than 25 years of industry experience.

Delivering Bent Glass with Excellence



**BENT GLASS
SOLUTIONS**

Digital Site Measures for Bent Glass Projects

Client: Jaroff Design

Project: Waterline Square Amenities - Nexus

Photo: Evan Joseph

🌐 : glasshape.com
✉ : info@glasshape.com

Seattle : 206 538 5416

New York : 332 255 6319

NACC GLAZING CONTRACTORS ARE IMPROVING THE INDUSTRY

"Being certified by **NACC** allows us to maintain a level of **excellence** that we always strive for. Having **impartial** eyes giving us feedback on our procedures solidifies the **quality** and **safety** standards we are **dedicated** to providing for our customers."

– Mike Haverly | President
Architectural Glass & Metal (AGM) | Clifton Park, NY

**MITIGATE RISK.
BUILD BETTER PROJECTS.
STRENGTHEN THE INDUSTRY.**

WWW.NACCPROGRAM.COM



The North American Contractor Certification Program recognizes architectural glass and metal contractors that consistently demonstrate quality and safety excellence.

The program offers an ANSI-accredited third-party endorsement of companies having completed a significant and time-intensive evaluation process establishing a baseline for competency, business practices, and adherence to industry-accepted guidelines.

See us at GlassBuild America, booth 6207.



Photo courtesy of
Don Liebig



Photo courtesy of
SPARC

GREAT GLAZING: LA MEMORIA DE LA TIERRA: UCLA

The basics: Pulp Studio created a unique, mineral-ingrained glass artwork mural for UCLA's Centennial that is a permanent celebration on campus. Pulp Studio worked with artist and Professor Emeritus Judy Baca and the SPARC team. Developed through two prototypes and multiple full scale mock-ups, prior to the final fabrication of the production, the mural commemorates the excavation of Westwood, and the diversity of people who have attended and supported the University from the beginning to the present.

The design: The story of Westwood flows over three 26-foot-long panels, which begin with a tribute to the land, detailing where the Los Angeles River once flowed through campus and where original tribes and native flora and fauna thrived. The second segment pays homage to the

many men and women who have shaped the UCLA community beyond the physical borders of the campus. The final segment of the mural represents an imaginative depiction of the future in which the ever-changing university is in harmony with the original land.

The artistic team: The mural is the result of a partnership between the UCLA Centennial Committee; Associated Students UCLA, or ASUCLA, a nonprofit association that supports student services and activities throughout campus; the Digital Mural Lab from the Social and Public Art Resource Center, or SPARC; and is by lead artist Judith Baca, who is an activist and UCLA professor emeritus, and who envisioned the imagery and sought mixed mediums in art and print to incorporate into the

LOCATION: ACKERMAN UNION BUILDING,
UCLA CAMPUS, LOS ANGELES
GLASS SUPPLIER: PULP STUDIO
ARTIST: JUDITH BACA, PHD

mural. Pulp Studio fabricated the glass; Rountree Glass was the installer.

The glass: The first surface of the glass is an anti-reflective/non-glare coating which has been tempered and laminated with SentryGlass Plus for an overall thickness of $\frac{3}{8}$ inches. The second surface features Pulp Studio's D2G imaging process which digitally prints images with ceramic ink directly to the glass surface. The ink is fused with heat into the surface creating an image that has a high durability and permanence. Each panel is printed from top to bottom creating a full overall image which is reminiscent of a painting and fitting for an art piece honoring 100 years of the University's history. Learn more at pulpstudio.com or 310/815-4999. ■

Customized Solutions with HEGLA.

Loading Systems

Remnant Handling

Float Glass Cutting

Sorting Systems

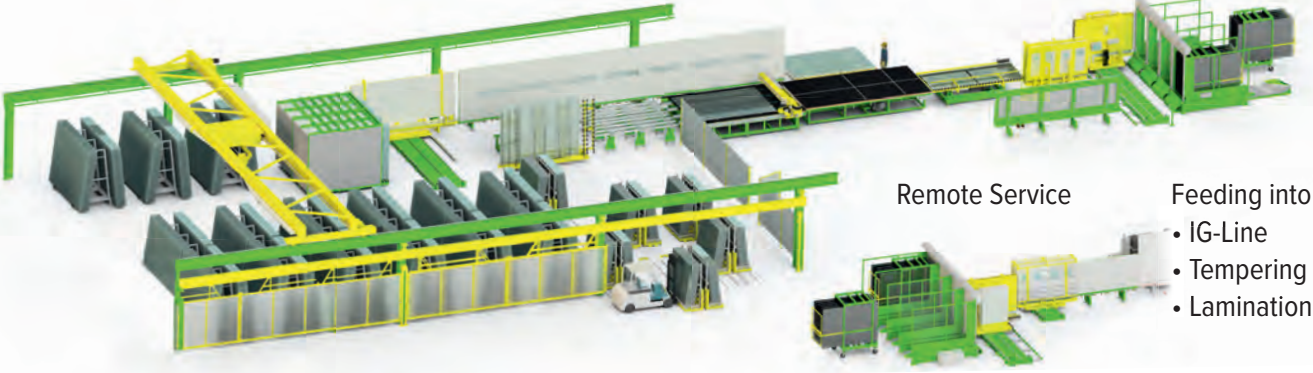

Remote Service

Feeding into

- IG-Line
- Tempering
- Lamination

Automatic Batch Building / Optimization
Handling and Storage

Auto Break-out
Laminated Glass Cutting

Laser Marking
Shuttle Storage

ERP-Systems
Optimization Software

Combined Expertise for Your Future Solutions

With machines and integrated systems from HEGLA, you can achieve maximum precision, quality and automation. Efficient software solutions from HEGLA-HANIC optimize your production control and planning. Innovations such as laser-assisted glass finishing and laser marking from HEGLA boraident further increase your added value. The high-performance tempering furnace technology of HEGLA-Taifin offers you superior quality for optimum production results for maximum customer satisfaction.

**GlassBuild
AMERICA**

October 18-20, Las Vegas

Booth 6007

Free Pass: **GBAEX22**

glasstec

September 20-23

Düsseldorf, Germany

Booth A55-E55



Laser Marking &
Value Added Products



Robust Software Solutions



Advanced Tempering Furnaces

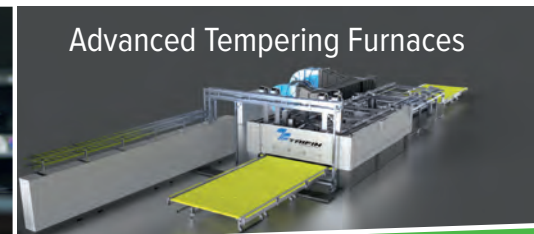



YOU ASKED.



Lighter, more comfortable PPE
that stands up to your needs.

Glass Manufacturers
TRY IT FREE!

WE ANSWERED.

Best-In-Class Protection for a Dangerous Job

Cut A9 Garments up to 30% Lighter

Revolutionary AeroDex® Technology garments are lighter, more comfortable, and deliver critical protection.

Gloves that Last 6X Longer

Our entire line of gloves delivers a combination of high cut resistance, dexterity, and glass-industry-approved coatings.

Unmatched Service & Savings

Magid leads the safety industry with revolutionary innovations in PPE, a team of safety experts, skilled in-house manufacturing, and a worldwide network of suppliers for head-to-toe PPE.

See us at GlassBuild America, booth 7087.



magidglove.com/glass-mag
800-203-9540

MAGID®

Safety at work®



SEE EVERYTHING IN GLASS, OCT. 18-20 IN LAS VEGAS

BY KATY DEVLIN



BUILD 2022

“See Everything.” That’s the theme of 2022 GlassBuild America: The Glass, Window & Door Expo, taking place Oct. 18-20 at the Las Vegas Convention Center. According to organizers from the National Glass Association, the tradeshow will be the largest industry gathering in North America, where representatives from all segments of the glass and fenestration industries can see new product and equipment solutions,

interact with customers and suppliers, participate in continuing education new learning opportunities, and more.

“The number one reason individuals attend is to see the exhibitors and their products, but we also often hear they would like more education and more casual networking,” says Molly Grenn, NGA event director. “Coming up in Las Vegas, we will be delivering both.”

GlassBuild 2022 will feature more than

400 exhibitors over a 155,000-square-foot show floor. The show will include more than 90 international exhibitors representing over 20 countries. Additionally, more than 60 first-time exhibitors have signed on for the show. See new product innovations set for display at GlassBuild in Glass Magazine’s Product Showcase, beginning on page 52. Find trend information and new product announcements for fabrication machinery,

handling and transportation equipment, software, glass and component products, glazing systems, hardware and more.

Investments and trends

“Attending GlassBuild is [a] way to keep our finger on the pulse of the industry,” says Jennifer Walrich, product manager at Magid Glove and Safety. Attendees to the show can see new product innovations and equipment solutions firsthand and have much-needed in-person interactions with their suppliers and customers.

“I look forward to having face-to-face meetings with partners I have only spoken to on the phone yet never met in person and learning about new products and services,” says Syndi Sim, vice president, marketing and business development, Diamon-Fusion International Inc. “This year more than others, I look forward to spending time with industry colleagues—having an open dialogue about the challenges we are facing now and in 2023.”

Attendees say GlassBuild will be the venue for making investment decisions for their companies. “We make all our purchasing decisions based on our visit to GlassBuild. It’s a one-stop shop,” says Bill Sullivan, president and CEO, Brin Glass Co. “We can plan for our future and our current purchases.”

Additionally, the show helps glass companies prepare for trends and opportunities to come. “GlassBuild is a time to get together and compare notes with other industry partners to see their vision for the future of our industry,” says Morgan Donohue, president, Erdman.

Facing challenges together

The industry returns to GlassBuild following a year of uncertainty and challenges. Companies continue to struggle to find labor, while tackling inflation and supply chain issues. The best way to try to tackle those challenges, according to attendees and exhibitors, is by coming together. At GlassBuild, attendees can meet face-to-face with suppliers and customers, network and share solutions with

“WE MAKE ALL OUR PURCHASING DECISIONS BASED ON OUR VISIT TO GLASSBUILD. IT’S A ONE-STOP SHOP”

Bill Sullivan, president and CEO,
Brin Glass Co.

SCHEDULE AT A GLANCE

Monday, Oct. 17 9 a.m.-4 p.m. Registration Open	10:30 a.m.-3 p.m. GlassBuild Main Stage Programming	Thursday, Oct. 20 9 a.m.-1 p.m. Registration Open
Tuesday, Oct. 18 8 a.m.-5 p.m. Registration Open	Wednesday, Oct. 19 9 a.m.-5 p.m. Registration Open	9 a.m.-1 p.m. Tradeshow Open
8 a.m.-5 p.m. Glazing Executives Forum*	10 a.m.-5 p.m. Tradeshow Open	12 p.m.-2 p.m. Tailgate Party
10 a.m.-5 p.m. Tradeshow Open	10 a.m.-4:30 p.m. GlassBuild Main Stage Programming	*Separate registration required

There's Always Another Level



Give your building a performance and aesthetic advantage. The Solarban® family of solar control, low-e coatings delivers myriad choices for solar control and aesthetics.

There's a Solarban® glass for every project. **Learn more at vitroglazings.com/solarban**



See us at GlassBuild America, booth 6064.

peers, hear important market updates and forecasts from experts, learn about new technologies to ease top challenges, and more.

“Undoubtedly, the industry is facing some significant challenges,” says Sim. “We need to continue coming together with solutions. Bringing all facets of the industry together is vital during challenging times. Additionally, attending NGA events is crucial to stay updated on regulations, industry standards and changes in the economic environment.”

Tim Nass, vice president of national sales, Safti First, adds: “What we are seeing now is really unique, and hopefully a temporary economic phenomenon. But supply chain disruptions and pricing volatility has been a real issue. The key is communicating with the stakeholders so they understand the issue in real time.”

Education and networking

Attendees can find additional tools to tackle the industry’s top challenges at

a series of education and networking events during GlassBuild.

Glazing Executives Forum

The popular Glazing Executives Forum returns for its 16th installment at GlassBuild. “The Glazing Executives Forum gives glazing company leaders the chance to brainstorm business solutions with peers and industry experts, an opportunity that is especially important in a market challenged by supply chain issues, pricing fluctuations and staffing shortages,” says Jenni Chase, NGA director of education & training.

“Our number one [reason for attending GlassBuild] is attending the Glazing Executives Forum,” says Brin Glass’ Sullivan. “Listening to the keynote speakers, the ITR economic presentation, connecting and re-connecting with my peers in the industry is very valuable.”

The event will take place Oct. 18 from 8 a.m.-5 p.m. in the Las Vegas Convention Center Rooms. Separate registration is

“WE NEED TO CONTINUE COMING TOGETHER WITH SOLUTIONS. BRINGING ALL FACETS OF THE INDUSTRY TOGETHER IS VITAL DURING CHALLENGING TIMES.”

Syndi Sim, vice president, marketing and business development, Diamon-Fusion International Inc.



LIMITE

HOLD ON OPENED POSITION LIMITING DEVICE

4" limited opening.

Tool key release for maintenance/cleaning purposes

Built-in on the locking system.

Option of Longer limiting arms to reach desired opening per large windows dimensions.

Application for casement, out-swing, awning and hopper window.

For all type of eurogroove aluminum profiles and curtain wall windows.

NYC DOH HDLD #07-03-2017



fapim®
Life in evolution

MELRON

U.S. Office: Antonio D'Abrosca T +1 3303286737 - antonio.dabrosca@fapim.it / BOOTH 7191

VISIT US AT GLASSBUILD BOOTH 6124



BRINGING YOUR CREATIVE VISIONS TO LIFE.

From building facades to stunning interiors and public art displays, GGI offers specialty glass solutions, custom fabrication and oversized capabilities designed to enhance the modern built environment. Glass that is functional, decorative and environmentally friendly, combined with precision workmanship and five generations of glass industry expertise.

This is what you can count on from GGI.



ALL-GLASS SYSTEMS • DECORATIVE GLASS • FIRE-RATED • SPECIALTY GLASS



800-431-2042



sales@generalglass.com



www.generalglass.com

**SEE WHAT
GLASS
CAN DO
GGI**

required to attend the Glazing Executives Forum. Visit glassbuildamerica.com for additional information.

GlassBuild Main Stage

New at this year's show is the GlassBuild Main Stage, where all attendees have an opportunity to access quick-hitting, need-to-know industry forecast and trend information. Topics will include everything from a technical and codes update to the construction economic forecast, and fabrication best practices to information on curtain wall design and testing. The Main Stage, located in booth #10206, will also host the announcement and presentation of the 2022 Glass Magazine Awards. Visit glassbuildamerica.com for the complete Main Stage schedule.

Tailgate Party

Brand-new for 2022, attendees and exhibitors can participate in the GlassBuild Tailgate Party, Thursday, Oct. 20, from 12-2 p.m.

"The show will close this year with the GlassBuild Tailgate Party to give attendees a chance to unwind with their industry friends with music, games, food trucks, beverages, and a grill throwdown among industry members," says Grenn. "It's going to be a great time."

Registration is \$10 per person, with ticket proceeds going to the NGA Foundation to support glass and glazing industry educational programming. The Tailgate Party is sponsored by CRL and is open to all registrants of GlassBuild and the Glazing Executives Forum. Learn more at glassbuildamerica.com.

Return to normal

Exhibitors say GlassBuild America 2022 will continue the industry's return to more normal operations since the start of the pandemic. The show was cancelled in 2020 and returned in person in 2021, but welcomed fewer attendees and international exhibitors due to travel challenges and continued pandemic concerns.

"This is the first GlassBuild back in Las Vegas, and the first show in what might be considered normal times," says Barry Wood, vice president, marketing and commercial development, Woods Powr-Grip. "Last year, in Atlanta, there were still a lot of people who were hesitant to travel and be in crowded places. It was also really hard to travel internationally. So, there were very few representatives from overseas. At this point, I have already set up a dinner with a distributor who will be flying to the U.S. for the show."

Ann Greco, strategic marketing director, Salem Fabrication Technologies Group Inc., adds that in-person events were missed during the height of pandemic closures. "In-person events are better than the virtual online events we've had to make do with over these past couple of years," she says. "The networking, customer relationship-building, search for new suppliers, and industry educational opportunities cannot be matched virtually." ■

NGA Glazing Executives Forum™

OCTOBER 18, 2022
LAS VEGAS CONVENTION CENTER

@ **GlassBuild**
AMERICA
THE GLASS, WINDOW & DOOR EXPO

FUTURE FOCUSED

ONE-DAY CONFERENCE FOR LEADERS OF
CONTRACT GLAZING AND FULL-SERVICE
GLASS COMPANIES

- LEARN AND SHARE BEST BUSINESS PRACTICES
- INDUSTRY-FOCUSED ECONOMIC FORECAST

REGISTER TODAY!

GLASSBUILDAMERICA.COM

BROUGHT TO YOU BY:
NGA
NATIONAL GLASS ASSOCIATION with IGFA

ACES HIGH



Increases Profit Margins

Low costs and high value benefits



Reduces Labor Costs

Automated machine application for less handling



Applies Diamon-Fusion®

Add more value to your glass with easy-clean protection

It's not a gamble if you play your cards right.

Play your best hand with the most trusted glass coating machine on the market, the FuseCube™ Express. It's the industry's best bet for automating your glass coating process, combining easy-to-use technology to deliver a high speed, economical coating machine. So, if you want a surefire way to increase profits and create new opportunities, the FuseCube™ Express is no hand to fold on.



Come see us at GlassBuild Las Vegas!
October 18-20, 2022

OFFICIAL EXHIBITOR
GlassBuild
AMERICA
THE GLASS, WINDOW & DOOR EXPO

GLASSBUILD PRODUCT SHOWCASE

54. MACHINERY + EQUIPMENT
82. GLASS + COMPONENTS
90. METALS, SYSTEMS + HARDWARE

INDUSTRY INVESTMENT

The glass industry's innovation trend was made clear in the 2022 editions of Glass Magazine's premiere market surveys, Top Glass Fabricators and Top 50 Glaziers.

Consider:

89%

of Top Fabricators added production capacity in 2021

71%

of fabricators have plans to invest in capital equipment this year

50%

are introducing new product lines in 2022

69%

of Top 50 glaziers invested in new fabrication capabilities in 2021

67%

invested in software

For the glass and glazing industry, the previous two years have been defined by investment and innovation. Faced with ongoing labor and supply concerns, glass companies are making investments in new equipment, software and tools to improve processes and quality. They are increasingly looking to automate and improve efficiency, despite having less available labor. And they are developing new, innovative product solutions that help their customers address top challenges and meet market demands.

"Product innovations are perpetual, and we are either staying ahead of, or keeping pace with, the trends we see at the architectural level," says Tim Nass, vice president of sales, Safti First.

The product solutions and innovations for and by companies across all segments of the industry will be on display in one location during GlassBuild America: The Glass, Window & Door Expo, Oct. 18-20 in Las Vegas.

"GlassBuild is about providing solutions," says Nicole Harris, president

and CEO of the National Glass Association, the show's organizer. "Whether it's finding a new supplier, product or machinery from among the exhibitors, or learning about latest trends from one of our speakers, or just comparing pain points with fellow attendees—we know that everyone walks away from GlassBuild enriched with new information, new contacts or new products to help them better navigate the industry's challenges. Some challenges, like global supply chain issues, are bigger than just our industry but coming together directly with our industry's suppliers and experts at GlassBuild can provide attendees with a different outlook to view problems—and solutions—more strategically."

On the following pages, Glass Magazine presents the 2022 GlassBuild Product Showcase, highlighting new machinery, equipment, glass and glazing products, metal systems and more. For additional products from these and other GlassBuild exhibitors, visit glassbuildamerica.com.



REACHING NEW HEIGHTS

IN GLASS-HANDLING SAFETY
AND EFFICIENCY, DRIVEN BY
INTELLI-GRIP® TECHNOLOGY

PHOTO COURTESY OF
HARMON INC

GlassBuild
AMERICA
THE GLASS, WINDOW AND DOOR EXPO

Be Our Guest At GlassBuild.
Free Pass Promo Code: **GBAEX22**

OCT 18-20, VEGAS | VISIT US AT BOOTH #7064



P1 CHANNEL LIFTER
CAPACITY: 700 LBS



**MRT4 MANUAL
ROTATOR/ TILTER**
CAPACITY: 700 LBS



**MRTA8 MANUAL
ROTATOR/ ASSISTED TILT**
CAPACITY: 1,400 LBS



**MRPT16 MANUAL
ROTATOR/ POWER TILTER**
CAPACITY: 2,800 LBS

VACUUM LIFTERS AVAILABLE FOR EVERY SIZE OF GLASS OR CURTAIN WALL

Original. Trusted. Powr-Grip®.

For information on these products and many more, go to wpg.com

Share your Powr-Grip photos with us [f](#) [i](#) [t](#) @woodspowrgrip

CHAPTER

01

MACHINERY + EQUIPMENT

TRENDING

MORE AUTOMATION // FEWER TOUCH POINTS //
ERGONOMIC DESIGNS

For many in the industry, GlassBuild is the place to see new machinery, equipment and tools. Exhibitors will be displaying lifters for safer handling of larger and more glass, new software for companies of all sizes, automation solutions for the factory floor, and more.

“We wouldn’t even be in the manufacturing space if it wasn’t for GlassBuild,” says Keith Daubmann of My Shower Door, My Architectural Glass,

D3 Glass. “As [our company] started ... getting into manufacturing, the first thing we said was we need to be at GlassBuild and [to] start educating ourselves on all the different machines and capabilities that are out there so we can run efficiently and provide a high quality to our customers. It all started at GlassBuild.”

Suppliers say they are focused on providing products that help their cus-

tomers produce high-quality products efficiently and safely, while reducing the demand for labor. “The glass industry is suffering from the labor shortage, and there is a strong need for automation,” says Mike Willard, CEO of exhibitor Salem Fabrication Technologies Group Inc. “Customers will be looking for ways to repurpose labor as they install automated systems to handle glass.”

ACHIEVE RELIABLE RESULTS

An all-in-one alternative that
maximizes productivity.



With zero setup, operator intervention or downtime, the Denver Advance Elite vertical CNC work center consistently delivers top-quality results. The machine's around-the-clock run time allows for continuous edging, notching or polishing to meet your unique needs. An alternative to the horizontal CNC work centers, the impressive Denver Advance Elite transforms glass from the cutting table to the final product.



Watch the Advance Elite in action at hhhglassequipment.com/advanceelite

See us at GlassBuild America, booth 5050.

THE DIFFERENCE
IS CLEAR.



hhhglassequipment.com | 724-212-3749

A division of **Salem Fabrication Technologies Group, Inc.**

01



02

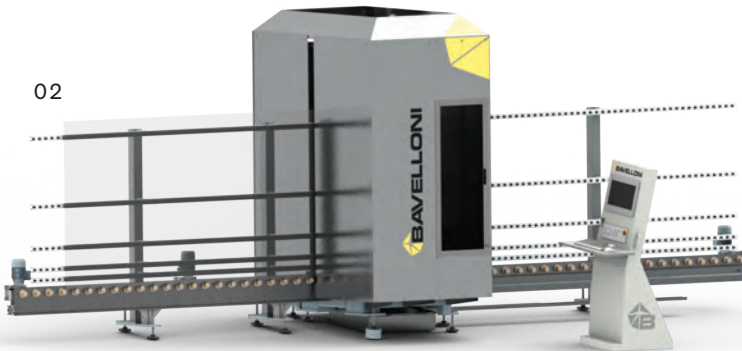

03



01

Adelio Lattuada - Lattuada North America

TLR 11 AV C PC H85 is a fully automatic 11-wheel mitering machine equipped with the company's A-WR System, which features diamond and resin wheels, automatic pre-setting, plus polishing wheels and automatic wear recovery. The product also features i-AL for automatic adjustment of the machine's parameters based on glass thickness. The product has a motorized adjustable infeed conveyor, digital ammeters and an automatic alert system for polishing wheel wear, and is equipped with teleservice. Booth #5104. [+\(39\) 0331-8327-13 | adeliolattuada.com](mailto:adeliolattuada.com)

02

Bavelloni America Inc.

Bavelloni's VDM 1636 CN is a vertical milling and drilling machine designed for shower door production and architectural applications. Equipped with opposing spindles, each with rotating eight-position tool storage, it is extremely user-friendly, designed with the most advanced technical solutions to ensure high working accuracy. Milling is performed while the glass is in a fixed position to achieve better grinding quality and higher grinding speed. The control device combines professional numerical control with the convenience of a PC working in a Microsoft Windows environment. Booth #2232. [336/299-8300 | bavelloni.com](mailto:bavelloni.com)

03

Billco MFG

The Z-Series is a premium glass washer and is offered in 70 inches, 96 inches, 110 inches and 132 inches. The Z Series platform is a high-performance glass cleaning system focused on the bottom line. Intelligent maintenance features and high-level process control help to place this washer above others. The Z-Series is engineered to sustain an optimum level of cleaning over years of continuous use and offers easy access to internal components for cleaning, maintenance and minimal downtime. Booth #5064. [724/452-7390 | billco-mfg.com](mailto:billco-mfg.com)

04

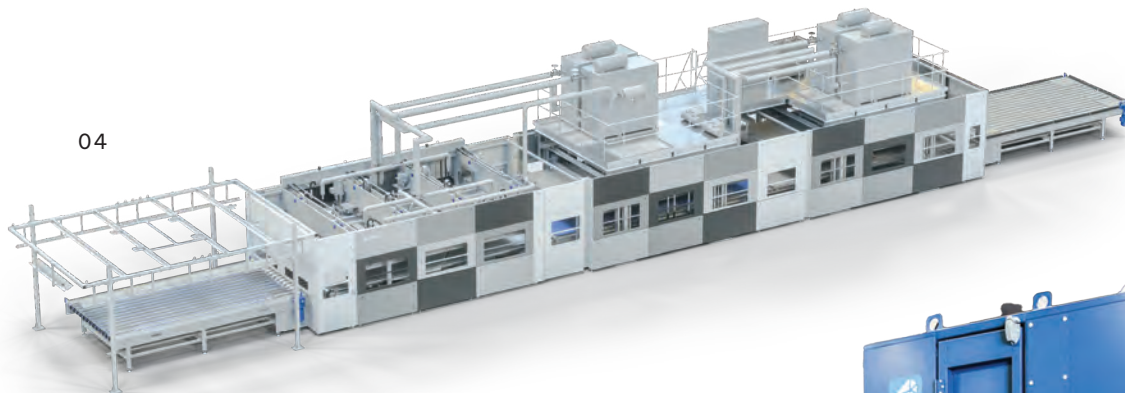

05

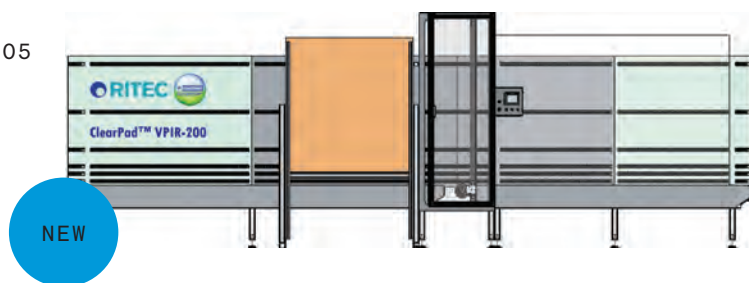

06



04

Burkle North America Inc.

Burkle North America Inc. will showcase its Inline Flat Lamination system, which officials call a truly advanced way to laminate glass. Whether in the field of security, sound insulation, building construction or multimedia functionalities, the versatile application of laminated glass has no limits, they say. With the development of inline flat lamination, Burkle is taking this idea further with an auto-clave-free process. This innovation enables fast lamination with short cycle times and low energy consumption, with the highest possible quality. Booth #6244.

714/379-5090 | burkleamerica.com

05

ClearShield Technologies

ClearShield Technologies is introducing the ClearPad VPIR-200 vertical pad for the fast application of Ritec ClearShield for protection and maintenance of glass. ClearPad VPIR-200 is the most efficient way of pad-applying Ritec ClearShield. It offers an increased and consistent coverage rate of the glass, and features infrared-reflective pre-heating for faster processing. The system reduces handling, labor costs and application training, and features management and control software to maximize product usage and avoid waste. Booth #7049.

847/671-4584 | clearshieldonline.com

06

Diamon-Fusion International

The FuseCube Express is DFI's newest coating machine that applies Diamon-Fusion protective coating onto both sides of the glass. The coating is applied through a proprietary chemical vapor deposition process, transforming ordinary glass into a high-performing, water-repellent surface. Unique to its class, the FuseCube Express can treat 1 to 5 lites in under 10 minutes and has a minimal footprint (5 by 6 feet) that can meet the demands of both small and larger-sized fabricators. The machine also includes a touch screen monitor, built-in evacuation system, multi-run cartridge system, real-time monitoring, and backup systems, making it simple, reliable and easy to use. Booth #5232. 949/529-3029 | dfisolutions.com

01



NEW

02

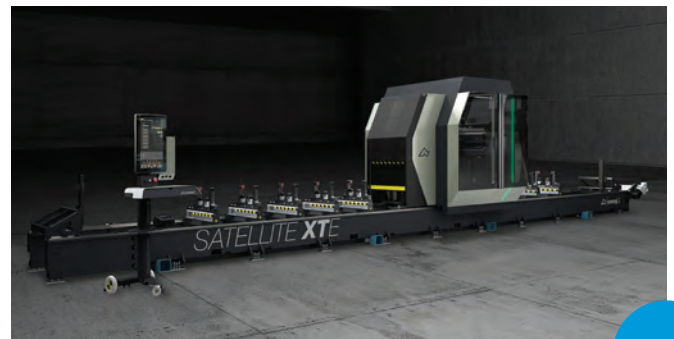

03

NEW

01

Elumatec North America Inc.

Elumatec will introduce the SBZ118 Profile Machining Center: a compact 3-axis profile machining center with optional 5-sided machining ensures high productivity through precision, ergonomics and customizable equipment options. The new machine combines the functionality of larger models with an extremely compact design of 9.84 feet machining length. Although it requires little space in production, the 3-axis profile machining center offers full functionality for routing, drilling and notching. Booth #5110. 574/273-1790 | elumatec.com

02

Eastman Machine Co.

Eastman's static table system is capable of cutting, marking and punching virtually any flexible material at speeds of up to 60 inches per second. The static cutting table can process materials like nylon and vinyl as well as difficult-to-cut materials—such as polystrand, p-tex and fiberglass-polyester blends. The system's high-precision configuration features multi-axis motion for more defined and accurate cuts. Material is spread across the static table by an operator or with the use of a pneumatic gripper bar. Booth #6276. 716/856-2200 | eastmancuts.com

03

Emmegi USA Inc.

The Satellite XTE by Emmegi is a 5-axis CNC mobile gantry machining center, designed to run milling, drilling, threading and cutting processes on large bars in aluminum, PVC, light alloys and steel. The mobile part of the machine mainly consists of a gantry equipped with precision motorization rack. The high-power electrospindle, 15 kilowatts in S1, with HSK-63F tool connection allows heavy-duty machining to be run with speed and accurate results. Booth #5086. 201/935-0200 | emmegi.com



WE INSPECT YOUR GLASS

The Best in Class Inspection Solutions from Viprotron

THE NEW MILESTONE

Viprotron is proud to add a **new innovation** to its product range at GlassBuild 2022. Our strong focus on defect detection in insulated glass, has steadily expanded over the years to include cutting, fabrication, lamination and finally tempering.

Now we are introducing new, advanced technology for improving tempering defect detection. We will enhance our award-winning Anisotropy + Haze Scanner by adding a **Roller Wave** and **Edge Kink Scanner** to our system. All five functions (Roller Wave/ Edge Kink, Anisotropy, Haze, Brightfield & Reflection Channel for optical defects) are available in one complete package or as individual scanners.

Convince yourself at GlassBuild or contact us now!

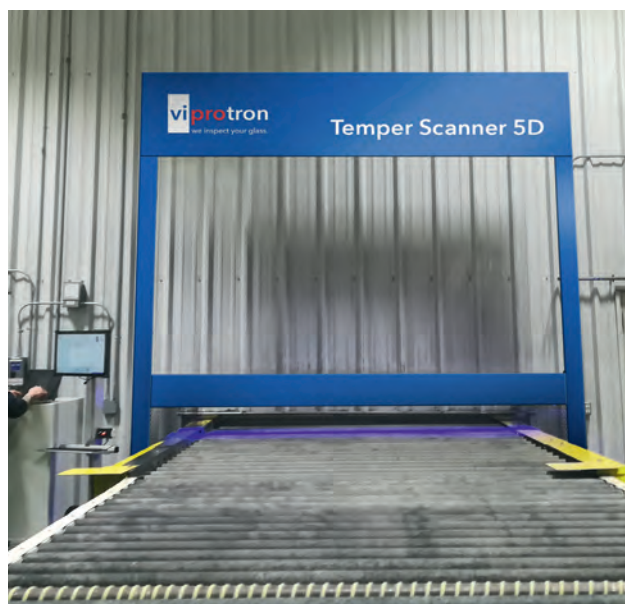

DISCOVER THE WORLD OF GLASS

We can hardly wait to see you again in October at **GlassBuild 2022**. Together with you, we will explore the most exciting new technologies for the high-tech material glass industry.

Take a look at our latest innovations directly on site!

 **18-20 OCT 2022**
LAS VEGAS, NV
BOOTH: 5242

CONTACT US TODAY

Viprotron North America Inc.

Cell: (313) 384 3855

Mail: ric.schmidt@viprotron.com

www.viprotron.com

INSPECTION SYSTEMS MADE IN GERMANY



01



02

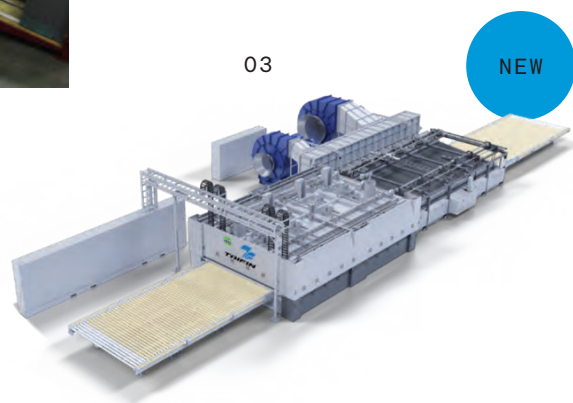

03

NEW

NEW

01

Erdman Automation Corp.

Erdman's Vertical Insulating Glass Parallel Process Line derives its name from the innovation of shuttling the topping lite to a back lane. Therefore, the two glass lites run parallel to each other, leading to a significant increase in speed. Compared to traditional IG processes, the line is more ergonomic and has less wasted motion by the operator. There are no manual touches to glass after washer and no close contact between operators. It requires three to four operators, versus seven to nine on a traditional line. The line also includes auto placement of spacer location, and argon is filled and finished on the line. Booth #5194.

763/389-9475 | erdmanautomation.com

02

Glassline

Glassline will show its Glass Rectangle Slitting (Strip Cutter). Fabricators that need to process small lites for applications such as refrigerator shelves may find it is more costly and difficult to handle if the raw float glass comes in small pieces. The Glassline slitting line allows the glass to be shipped in larger blanks and slit, or cut down into the smaller pieces. The line features multiple cutting heads that score a sheet in a straight line. The glass is then transferred, and the scores are snapped. Booth #3081.

419/666-5942 | glassline.com

03

Hegla

Hegla will exhibit its Hegla-TaiFin tempering furnace. The company is known for convection technology and closely controllable heating zones with qualities much higher than the industry standard, say officials. The optimal bedload is determined with bed optimization from Hegla-Hanic. For maximum automation, the glass can be put together with automated batch creation from Hegla—no operator required. Through “de-batching,” the batch can be separated again. Booth #6007. 404/905-2878 | hegla.com

WE NEVER WANT TO BE
JUST A VENDOR.
WE WANT TO BE
A PARTNER.

ERDMAN® HIGH SPEED IG LINE WITH ROBOTIC UNLOAD



Erdman is your local partner in robotics and automation. We will work with you to innovate and reduce your labor requirements to provide a safer environment at your facility as well as a significant cost savings.

Erdman is unique in that we focus on all facets of window manufacturing and can help you integrate your departments and create a safer, more efficient flow through automation.

For 29 years we have concentrated completely on the North American market. We started small, service focused, nimble and innovative. We continue that focus today even as we are big enough to handle the largest of projects.

Visit www.erdmanautomation.com or call 763-389-9475 for more information.

VISIONARY THINKING. EXCEPTIONAL DOING.



See us at GlassBuild America, booth 5194.



01

HHH Equipment Resources

HHH Equipment Resources, a division of Salem Fabrication Technologies Group Inc., will introduce Kodiak, an exclusive line of glass edging equipment designed specifically with North American fabricators in mind. Kodiak glass edging machines offer exceptional

edge quality, competitive production speeds and a proven track design. The machines are designed for continuous use and the handling of large lites of glass. The robust machines feature heavy-duty frame construction and 77-pound spindles, a long-lasting caterpillar track system, large, user-friendly display screens, automatic lubrication and UL-certified components. Booth #5050. 800/234-1982 | HHHGlassEquipment.com



02

IGE Glass Technologies

The systron proHD is a vertical glass processing center with integrated waterjet technology. The machining of contours and cut-outs can be performed with the highest precision and shortest cycle time due to the solid construction and the use of our patented systems. A barrier-free design and an ergonomic working position enable the operator easy access to all machine components. The processing center is a sophisticated waterjet solution for shower enclosures, all-glass entrances, laminated glass and more. Booth #5218. 561/741-7300 | igesolutions.com

03

Jordon Glass

Jordon Glass will introduce the Eco³Box coolant cleaning system by Filtraglass. The Eco³Box system is a water filtration system that separates and discards floating glass particles found in coolant grind-water and discards them as dried solids in a simple and environmentally friendly way. Eliminating floating glass particles from your coolant water prolongs the life of a machine and ensures that the machine has a constant flow of clean water delivered to the grinding, polishing or milling spindles. Booth #2116. 305/482-0116 | jordonglass.com



03



AUTOMATIC MACHINES | I-AL & A-WR SYSTEMS | ROBOTIC SOLUTIONS | SERVICE AR | IOT



✓ Diamond/resin wheels presetting in less than 1 min.



✓ Simple to use



✓ Reduced machine set-up time



✓ Constant quality/productivity throughout the day



✓ Preventive maintenance



✓ Remote management

JOIN US
TO CELEBRATE OUR
5TH ANNIVERSARY

GLASS BUILD AMERICA 2022
OCT. 18-20, 2022 | LAS VEGAS, NV
BOOTH #5104



LATTUADA NORTH AMERICA, INC.
43619 Northwood (OH)
lattuada-na.com



ADELIO LATTUADA Srl
22070 Carbonate (CO) IT
adeliolattuada.com



01

Mecal USA Inc.

Mecal's MC312 Taurus 5 Axis Machining Centre is an enclosed 315-inch 5-axis machining center for ultra-high-speed machining of aluminum, steel, brass, copper and PVC materials. The Taurus offers efficiency and productivity. It is on average 30 percent faster than other machines, according to the company, and can be used in numerous applications including windows, doors and curtain walls, automotive, aerospace, engineering, internal partitions, sign manufacturing, air conditioning and refrigeration. Booth #5076.
574/520-1871 | mecalusa.net

02

PDS IG Equipment

PDS ProFilm System allows fabricators to protect their glass immediately through a high-speed inline applicator that can maintain insulating glass line speeds. Protective films ensure product cleanliness from factory to finish, reducing potential for damage during manufacturing, and end-of-job cleaning time and costs. The PDS ProFilm System features auto measuring technology and can film more than 1,500 operating-size units per shift. No film trimming is required. A variety of module sizes and film widths are available. Booth #2035.
608/644-8000 | pdsigequipment.com

03

Shoham Machinery Ltd.

Shoham Machinery Ltd. will show pneumatic punch tools for curtain walls, façades, store-fronts, entrances, window walls and more. Shoham's punch presses are designed to save valuable processing time by providing a fast and efficient production line. Pneumatic punching is faster than drilling and routing, saving labor time on every punch. The process is operator-friendly, requiring only one operator, and allows for fast and easy assembly. Dimensions and setup can be changed upon customer's request. Booth #3098.
+(972) 3679-7600 | shoham-machinery.com



Billco

MORE ROI LESS DOWNTIME

TRUSTED SOLUTIONS PROVIDER SINCE 1948

- FLAT GLASS WASHERS
- PRECISION GLASS CUTTERS
- GLASS INSULATING SYSTEMS
- LAMINATING LINES
- HANDLING CONVEYORS
- REMNANT STORAGE SOLUTIONS
- DATA ACQUISITION
- REMOTE MONITORING & DIAGNOSTICS



HEAT PRESS

Z-SERIES WASHER



OFFICIAL EXHIBITOR

GlassBuild
A M E R I C A

THE GLASS, WINDOW & DOOR EXPO

October 18-20, 2022 | Las Vegas, NV

BOOTH #5064



ON CALL

24/7/365

SOLUTIONS@BILLCO-MFG.COM

BILLCO-MFG.COM

724.452.7390

01

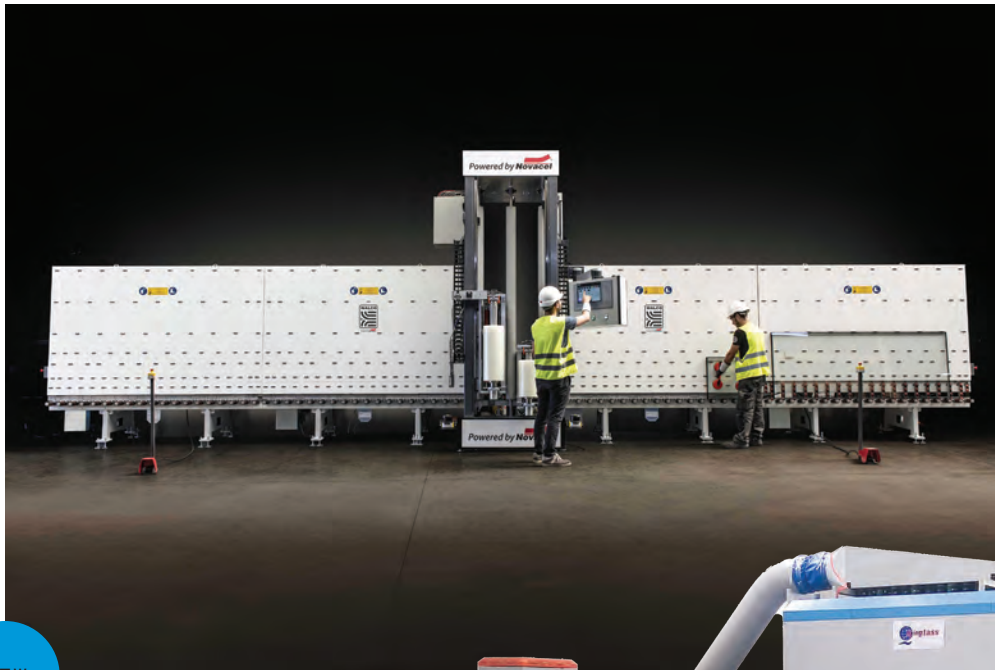

NEW

01

Walco (Powered by Novacel)

Walco VX2 is a vertical laminator designed specifically for the application of protective film on insulating glass units and flat glass. Fully automated, the VX2 uses technology that allows the application of protective film on both sides of the glass in a single pass, thanks to its automated adjustment system. Equipped with intelligent technology, it is automatically adjusted to the length and height of glass up to 3,000 millimeters. Booth #2052. 909/483-3338 | walcotech.com



NEW

02

02

Xinglass America

Xinglass developed a new generation of flat and bent glass tempering furnaces, the QX-GTFB3.0. It is the third generation of flat and bent glass tempering furnaces. The machine's arc-changing mechanism uses a precise hydraulic and servo system, and high-quality profiles ensure accurate glass shapes and high arc forming accuracy. The arc-changing system ensures product arc/radius repeatability and high consistency. The new technology of glass positioning and correction has improved the forming accuracy. Booth #4074. 800/868-0307 | xinglassamerica.com



bovone
NORTH AMERICA

Visit us at Glassbuild America 2022,
Booth # 5208

BOVONE
NORTH
AMERICA
**YOUR
FELLOW
IN BUSINESS**

**RELY
ON
US**

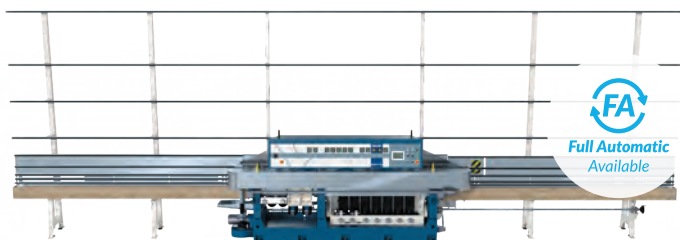

Full Automatic
Available



bdt
BOVONE
DIAMOND
TOOLS

**LAMINATED LINES | BEVELLING MACHINES | EDGING MACHINES | WASHING MACHINES
ROBOTIC SYSTEM | MIRROR SILVERING LINE | SERVICE & SPARE PARTS**

sales@bovonenorthamerica.com | Ph: 336-637-8226

SOFTWARE + SERVICES

01



01

A+W Software

A+W Software's second-generation A+W iShape II allows for quicker fabrication, greater functionality and increased user-friendliness. Users place A+W's reference L-angles inside the template's perimeter. Users can then use the app to photograph the template, calculate data in the cloud, and receive feedback on the template's quality, or a "confidence factor." Users can email the file to A+W CAD Designer, where imperfections can be massaged out with the line tool. Booth # 6136.

847/220-5237 | a-w.com

02

FeneTech, A 2020 Company

FeneVision provides users with real-time operational control, insight and agility. Its dynamic bill of materials configurator enables rapid pricing, producing and delivering hundreds or thousands of unique units daily, complete on time, even if users work with seemingly infinite product variations. It connects everything and everyone, including customers' customers. And with ongoing user input, FeneTech continues improving it. Updates include: improved shipping routes with customer-specific filters; mobile-responsive redesign for FeneVision Web; revamped capacity completion logic; and additional flexibility in container tracking. Booth #6096. 330/954-7530 | fenetech.com

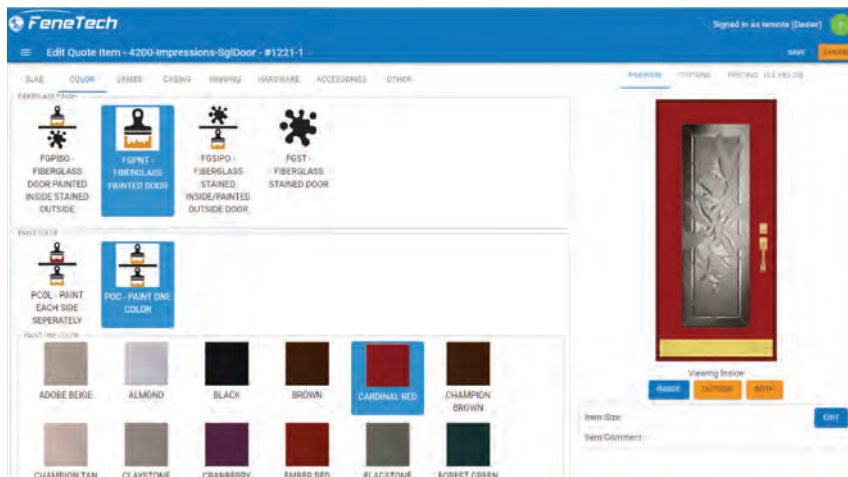

03

GDS Estimating

WinBidPro v16 from GDS Estimating is an all-new estimating program for the commercial glazing industry. The Microsoft Windows application uses a cloud server for all the catalogs and job information. It offers new features, an improved interface and ultimate scalability, which will easily allow the software to grow with the industry. Vendor pricing and product information will be updated without the need to install new catalogs. Booth #9071. 858/538-4375 | gdsestimating.com

03

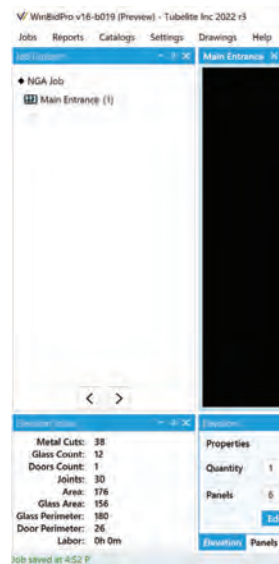

02

04

Mainstreet Computers

Mainstreet Glas-Avenue Cloud Point of Sale business software allows companies to create quotes, measure sheets and purchase orders; then schedule, invoice and manage accounting. Customizable parts with dimensional and per-item pricing ensure consistent, accurate pricing for business owners' insulating glazing units, glass railings, mirrors, tabletops, shower glass and more. Progress billing is also included. Mainstreet's Glas-Avenue simplifies communication with estimators and techs in the field via the Tech App, MobilePro. Booth #7070.

734/699-0025 | mainstreetcomp.com

05

Prodim USA

Prodim USA developed a solution for accurate and easy digital measuring for flat or curved glass. Glass fabricators using the Proliner have improved their overall production process by significantly reducing the time required for measuring and creating digital templates for glass structures. Operators can easily create, check and change digital measurements in the factory or on the jobsite, and use the rapidly created DXF files for further processing or as direct input for machinery. Booth #3088.

772/465-4000 | Prodim-systems.com

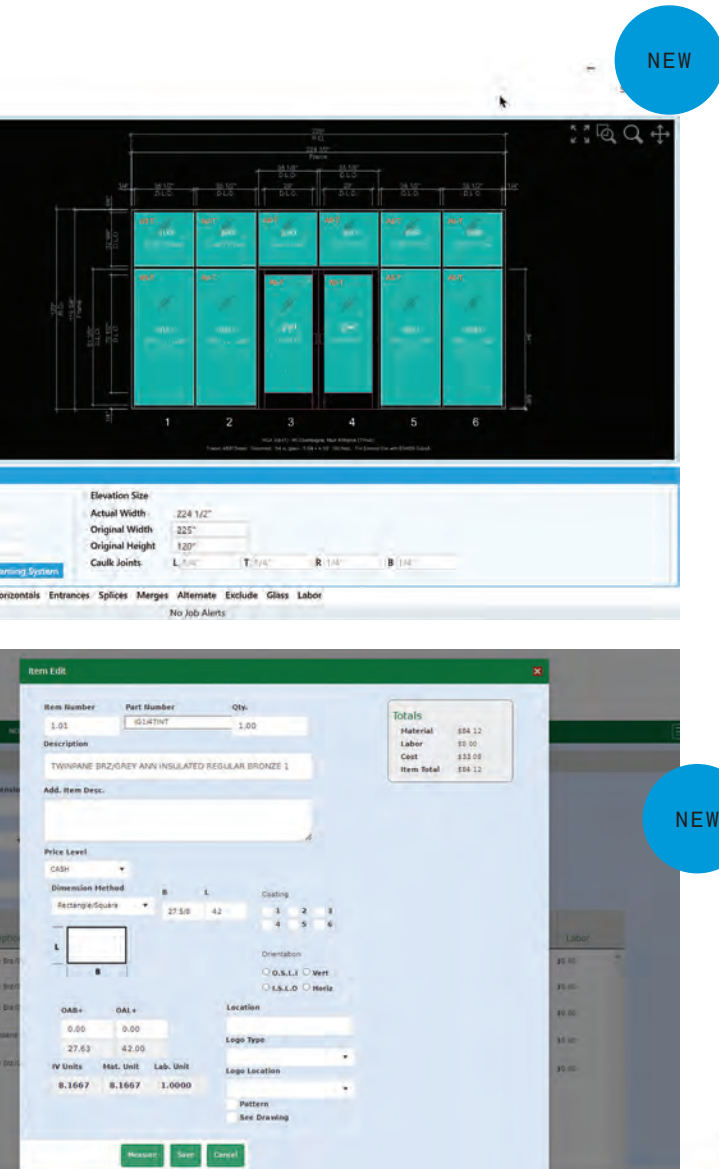

04



05

GLASSBUILD PRODUCT SHOWCASE

Software + Services

01

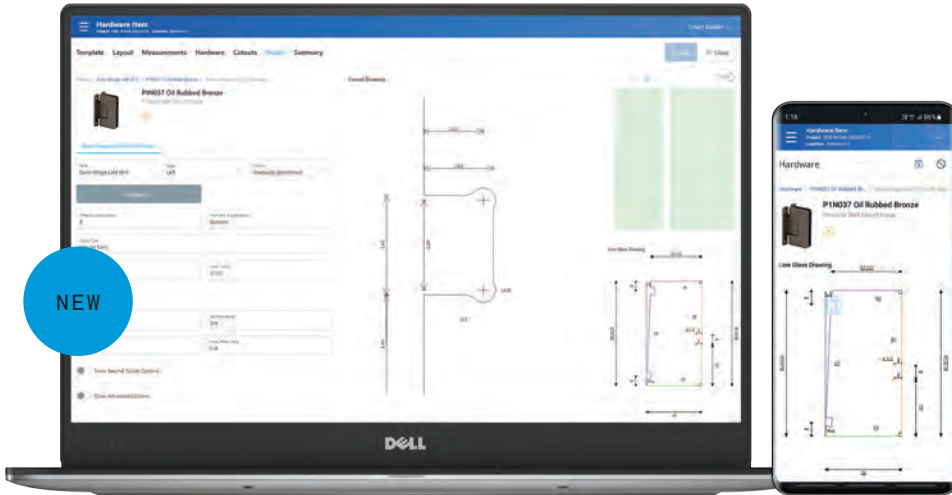

02



01

Smart-Builder Glass Software

Smart-Glass is the brand-new, browser-based, glass design and ordering platform that works on PC, Mac, tablet and mobile phone. Find out how to give your customers a dedicated login to draw, price and order their glass anywhere, anytime. Built-in warnings alert them to mistakes so they can place orders with confidence. The fabricator's team will receive accurate, fabrication-ready glass orders that can be imported into a range of fabrication software systems, such as A+W, Optima, Lisec and Glasstrax. Booth #8152.

628/226-2017 | smart-builder.com

02

True Contractor Software

True is a web-based Enterprise Resource Planning software solution designed for glaziers. It includes tools for managing leads, generating proposals, timekeeping, scheduling, work orders, procurement, inventory control, job costing, invoicing and accounting, while also being fully integrable with any version of QuickBooks. Whether for a residential, field service or commercial contractor, True can help owners take their business to the next level. Booth #8071.

833/438-8783 | constructtrue.com



**Yielding Results
Together.**

OFFICIAL EXHIBITOR

GlassBuild
AMERICA

THE GLASS, WINDOW & DOOR EXPO

October 18-20, 2022 | Las Vegas, NV

Booth #8112

24/7 Peace of Mind.

HP3 Software identifies and solves customers' workflow challenges with its 24/7 customer care team of personable, knowledgeable experts—providing peace of mind in both daily and urgent situations.

We are known equally for our people as much as our innovative software. We work as true partners with our customers to refine workflow and achieve operational success based on transparent yield calculations and high data integrity. Our support technicians are highly skilled developers that know our products as well as our customers' operations, allowing them to identify and apply best practices for any given situation.

HP3 developers and field technicians—not a customer call center—answer service calls to deliver successful solutions as quickly as possible. Marked by technical knowledge, down-to-earth honesty, easy-to-work-with personalities, and total accessibility,

HP3's support services provide the basis for long term relationships with their customers. Contact us to experience the benefits of being HP3 Customer for yourself.

hp3software.com



GLASSBUILD PRODUCT SHOWCASE

Software + Services

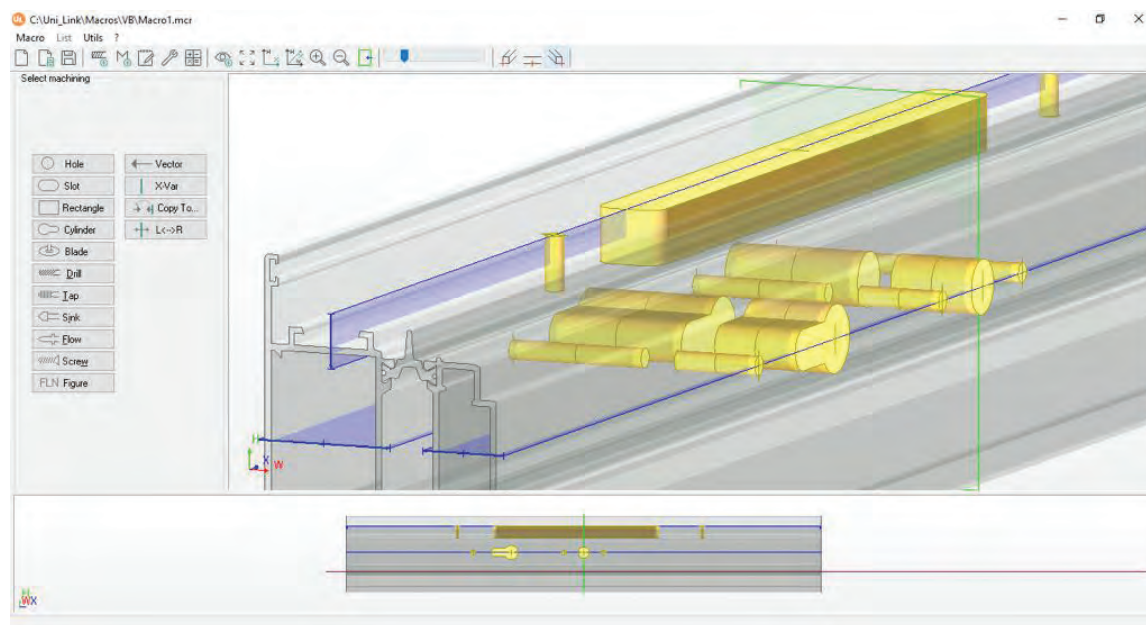

01



02

01

Uni_Link Software & Automation USA LLC

Unilink is an independent automation platform for production on CNC machines in the industry for aluminum, steel and PVC profiles used for doors and windows or any other profile industry. The platform includes a machine-independent, vector-based, 3D macro programming interface designed to be user-friendly, fast and capable of managing huge macro libraries. The Unilink platform can import data from any construction software and export to any brand CNC profile milling and cutting machine. Booth #9159. 312/917-6212 | unilinkautomation.com

02

YourRadar.net

YourRadar offers commercial and residential glass service businesses an all-in-one solution to automate their business and allow them to operate their glass service businesses more efficiently. It comes with built-in features for sending glass estimates, scheduling jobs, dispatching team members and invoicing customers. Basic glass estimates can be configured for standard window shapes as well as custom designs. Custom designs and the original quote follow from estimate to job completion. Booth #7201. 604/574-7225 | yourradar.net

All for one, and one for all

Our window, door and glass software solutions are coming together as one at GlassBuild 2022.

Visit our affiliated brands at the following booths to learn more.



Booth 6096

Window and door manufacturers and glass fabricators worldwide use FeneVision ERP software to manage, view and analyze all areas of their operations.

fenetech.com



Booth 6040

Soft Tech provides premium software solutions for the window and door industry to speed up your design process, quoting and manufacturing.

softtech.com



Booth 9104

contractERP is the most comprehensive industry-tailored business management platform available to the division 8, fenestration and construction supply industries.

contracterp.com

TOOLS + SUPPLIES

NEW



01



03



02





NEW



01

Better Vacuum Cups Inc.

Better Vacuum Cups Inc. will exhibit its SS-R200, the all-new round vacuum cup for all CNC routers. This Better Vacuum Cup comes in three standard heights such as 105 millimeters, 150 mm and 200 mm for the CMS fabricators. Like all BVC cups, this cup does not need the foam gasket to be used. The BVC flexible lip seal mirrors the part for a perfect lip seal, say officials. Booth # 3069. 909/606-0140 | GreenBVC.com



04

02

EDTM Inc.

EDTM Inc. The Glass-Chek Elite identifies laminated glass in a window and measures the thickness of the laminate inner-layer. The graphical display illustrates the window's profile. The instrument also detects the presence and location of low-emissivity coatings, and can tell if the coating is a hard or soft coat, as well as the number of silver layers used to make the coating. 419/861-1030 | edtm.com

03

Glazelock Inc.

Glazelock Shims Inc. has been a manufacturer of structural plastic shims since 1997. The company was invented by a window installer and aims to develop shims that reduce material and labor costs, while being secure and stable. During the show, the company will promote its pre-scored shims that are easier to break off than traditional wood shims. The shims eliminate the need to cut or to score and are an inexpensive option for companies. Booth #9044. 815/935-5396 | glazelockshims.com

04

Magid

Magid's new PPE innovations for glass handling are changing the game to offer the highest levels of protection with unmatched comfort and range of motion. The M-GARD breathable garments are up to 30 percent lighter than competitive products and deliver critical ANSI Cut Level A7-A9 protection at a great value, according to the company. The garments feature AeroDex Technology and integrate new fibers and yarn wrapping techniques to create lighter-weight garments that won't trap heat. Booth #7087. 708/629-5919 | magidglove.com

GLASSBUILD PRODUCT SHOWCASE

Tools + Supplies



01



02

01

Smith Case

Smith Case has carrying case solutions to best showcase products and components. The cases include precision cut foam inserts to present demonstration tools in an effective yet protective manner. Cases can be designed to hold a range of items for glass industry companies, including heat lamps, insulating glass units, infrared temperature guns, solar power meters, radiometer bulbs, UV lamp and cards, miscellaneous containers, table pads and more.

Booth #8104. 336/774-7974 | smithcase.com

02

Tuff-N-Lite

The Keel Zippered Jacket from Tuff-N-Lite offers an ASTM-1790 cut level 4. The jacket offers easy access with a full front nonmetallic, scratch-resistant zipper, while providing the comfort and breathability of casual clothing. The jacket features orange sleeves for maximum visibility, and a ribbed collar for excellent neck protection. The breathable fabric stretches in any direction for comfort and a full range of motion, while offering superior resistance to lacerations and abrasions. Added wrist guards provide extra security. Booth #8200. 828/322-6975 | tuffnlite.com



A Premier Supplier of Ceramic Enamels for Glass Fabrication

Glass Coatings & Concepts develops and manufactures proprietary glass frits, mediums and enamels for the glass fabricating and decorating industry.

See us at GlassBuild America,
booth 6077.



GCC is a proud supporter of the
International Year of Glass 2022



Protect your investment with ceramic glass enamel.
gcconcepts.com

HANDLING + TRANSPORTATION

01



01

F. Barkow Inc.

Barkow's Model P212-A on a 2023 Isuzu NPR glass carrier has a 12-foot-long by 105-inch-high aluminum, fully welded glazing body. Ten Stake-Loc self-locking stakes are included in the cantilevered metal carrier, with removable bars in center and rear of body. There are B load holding slats throughout, and it is manufactured by craftsmen. The carrier has a 2023 Isuzu NPR chassis cab, 14,500 gross vehicle weight rating, a 6.6-liter gas engine, six-speed automatic transmission, power windows and locks. Booth #8098. 800/558-5580 | barkow.com

02

Ergo Robotic Solutions

The GM2000-26 is Ergo's tallest robot, reaching up to 26 feet for flush glazing, and up to 28 feet for skylights. It can handle up to 2,000 pounds of glass with ease, all powered by pressure-sensitive wireless hydraulics utilizing our custom Micro Motion technology for extremely delicate maneuvers. It has an electric drive system with numerous safety features and hydraulic manipulations. The boom can extend up to 26 feet vertically, and the head can tilt 180 degrees, rotate 180 degrees, swivel to each side 35 degrees, and side shift 4 inches with powerful and delicate hydraulics. Booth #6054. 518/796-2179 | ergorobotic.com

03

MyGlassTruck

The Patriot LT open glass truck body has plenty of capacity but is still easy to maneuver. It can be fitted to a range of cab-over and standard cab-chassis for class three through class five trucks. The Patriot LT is available in 12-foot through 18-foot rack lengths with uninterrupted ledges to accommodate wide sheets of glass. Nine-foot-tall outer racks offer plenty of vertical storage. The interior racks face a roomy platform for walk-in loading, and an optional over-the-cab metal carrier handles all types of storefront channel. Booth #6130. 800/254-3643 | myglasstruck.com

02



03

SKYREACH

See us at GlassBuild America,
booth 2099.

NATIONWIDE GLASS MANIPULATION SPECIALISTS

Over 80 years of
combined glazing
experience



Skyreach Equipment is THE premier aerial equipment and glass manipulation specialist. We strive to provide our customers with solutions to their most challenging projects and glass installations.

Skyreach Equipment takes pride in consulting with architects, building owners, property managers, general contractors and sub-contractors. From the initial site consultation, to creating a plan, coordinating equipment, training operators, to directing the install, Skyreach Equipment goes the extra mile to ensure that each job runs safely and efficiently.

We don't just write rental tickets, we write success stories!

EQUIPMENT

- Jekko Mini Cranes
- Atrium Crawlers
- Boom Lifts
- Glass Manipulators- Walk Behind, Fork Mounted, Hanging
- Telehandlers
- Lifts- Scissor, Single-Man

RENTALS, SALES AND SERVICE

We offer new, used and accept trade-ins. Need a bigger machine? Trade in your machine and upgrade to a new unit.

If you don't see what you need, we can build it!

410-477-1473 • SKYREACHEQUIPMENT.COM



FORK MOUNTED MANIPULATOR



JEKKO CRANE MOUNTED MANIPULATOR



WALK BEHIND GLASS MANIPULATOR



Handling + Transportation



01



03

01

Smartlift US Inc.

Smartlift's uniquely designed glass lifters allow users to mount windows of any size with ease. The lifters were designed with high-quality materials so that they will last, say officials. Smartlift also offers a variety of accessories, such as suction cups and extension bars, to make the worker's glass lifting job even easier. Booth #7016.

646/877-6455 | smartlift.com

02

SmartGroup

SmartGroup's new lifts have revolutionized the way glass is installed by improving safety, productivity and functionality for glaziers. SmartGroup's SG450 and the SG650 raise higher (18 feet 6 inches), reach further (11 feet 5 inches), move faster (potentiometer controls desired speed) and lift heavier materials (max 1433 pounds). The lifts are equipped with all-terrain foam filled tires and a visual load cell indicator, making it the safest on the market. The SG lifts are designed to make second story window installation from the ground possible.

410/477-1473 | skyreachequipment.com



02

03

Wood's Powr-Grip Co.

The Jumbo Capacity Curved or Flat Glass Power Rotator / Tilter Vacuum Lifter 5300, Model PRT489CDC3S, has DC-voltage with Intelli-Grip technology and includes an integrated counter-balancer. Other features include: 5,300 pounds capacity; 35 inches of overhang reach; 360-degree power rotation, 90-degree power tilt; 50-inch minimum radius for curved glass loading; and adjustable pad frame for curved loads. This is the largest-capacity lifter manufactured by Wood's Powr-Grip to date. Booth #7064.

406/628-8231 | wpg.com

THE CARGO IS FRAGILE



THE CARRIER IS NOT

Creating the Highest-Quality Glass Carriers, Since 1879

F. Barkow Inc. has been an industry leader of glass transportation carriers for 139 years. Our commitment to quality, dependability and craftsmanship goes into every product we manufacture. Decades later, we continue to produce the highest-performing glass carriers in the industry.

Transporting your precious cargo safely is our priority. Barkow glass racks come equipped with our exclusive glass-holding system featuring Barkleats™, Barpads® and Baseplate Pads, as well as Stake-Loc® self-locking stakes for added safety. We offer a wide range of glass transportation carriers from cargo vans and pickup trucks all the way up to semi-trucks and trailers. Each custom-made glass rack is fully-welded in your choice of aluminum, stainless steel or high-tensile steel. Trust F. Barkow Inc. for quality, innovation and service.

See us at GlassBuild America, booth 8098.



(800) 558-5580



WWW.BARKOW.COM

CHAPTER

02

GLASS + COMPONENTS

TRENDING

LARGER SIZES // VALUE ADDED // HIGHER
PERFORMANCE

Leading glass and glazing design trends are larger sizes and systems with minimal framing, allowing for cleaner sightlines with fewer interruptions, according to exhibitors.

“For quite some time we have seen the demand for larger clear views of glass, fewer intermediate framing members,” says Tim Nass, vice president of sales, for exhibitor Safti First. “We are seeing an increased demand for low-iron products

that maximize clarity for both interior and exterior projects.”

Additional trends include new possibilities in decorative products, high energy and thermal performance glasses and components, security and impact products, bird-friendly glasses, and other value-added solutions. These products and more will all take center stage at Glass-Build, say exhibitors.

WALKER

Superior quality acid-etched solutions trusted across industries.

Retail | Tech | Education | Automotive
Aerospace | Hospitality | many more



Johnson Volvo, Durham, NC

Find out why at **BOOTH 9054**

walkerglass.com

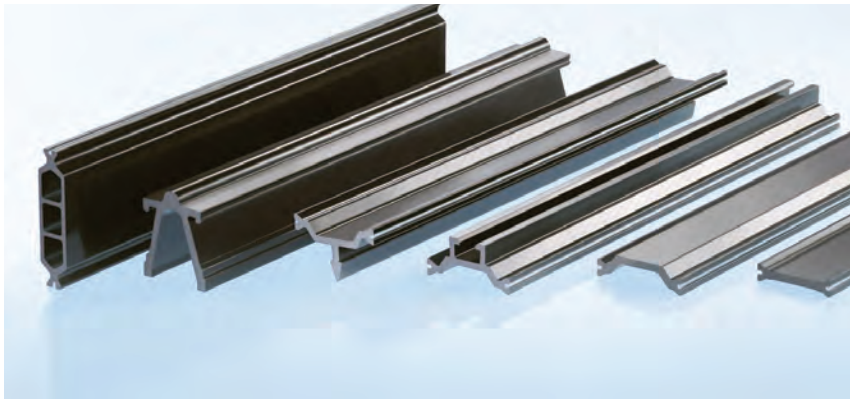

01

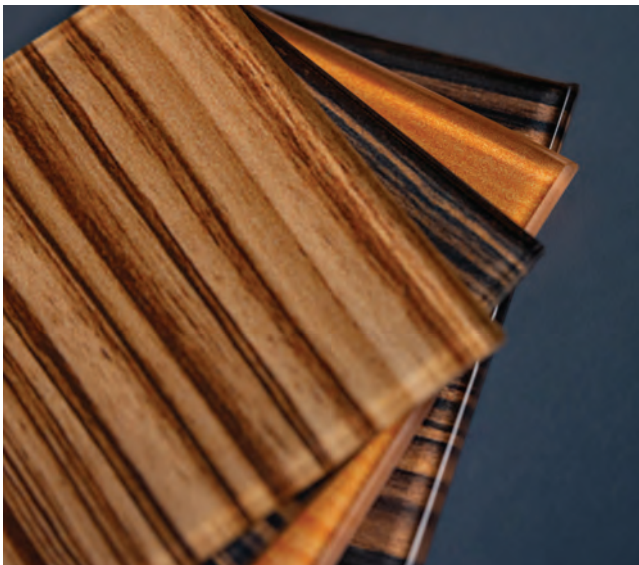

02



03

01

Ensinger - insulbar North America

Ensinger - insulbar thermal break profiles are a vital component of modern window, door or façade systems made of metal. They eliminate thermal bridging between interior and exterior surfaces, improving overall performance of the system and reducing energy loss, according to company officials. The insulating profiles are available in many shapes, sizes and materials to meet even the most complex requirements. Booth #9087. 856/434-2947 | insulbar.com

02

GGI

Zebrano Wood Grain Designs have been added to GGI's Alice Direct to Glass Ready-to-Print collection, offering architects and designers a superior alternative to natural wood. Zebrano Espresso, Macchiato, Chocolate and Mocachino provide the aesthetic of natural wood but without the sanding, straining and ongoing maintenance required. The ceramic frit application makes it ideal for interior or exterior applications. The scale, color and opacity can be customized for a one-of-a-kind finish on an ultra-clear low-iron glass or low-iron, satin-etched substrate for an easy-to-clean, durable surface material. Booth #6124. 201/553-1850 | generalglass.com

03

Glassopolis

Protect-X is the latest addition to the Protect lineup of protective glazing from Glassopolis. Protect-X is a specialty glass that protects against X-rays and radiation. It's used in medical and security scanning facilities, and it is available in several different safety formats, including filmed and laminated, and can be tailored to the customer's exact needs. From Glassopolis, it's in stock and available for quick shipment. Booth #7132. 800/262-9600 | glassopolis.com



04



NEW

05



NEW

06

04

Global Security Glazing

Childgard is laminated glass constructed with a state-of-the art proprietary security interlayer built to withstand extensive physical attack during a forced-entry scenario. It provides the aesthetics and daylighting advantages of glass, with an additional level of security. Childgard is tested to nationally recognized detention standards ASTM F1233-08 and meets safety glazing standards. It can be installed in industry standard doors, framing and window systems for retrofit or new construction. The product provides security while optimizing daylight. Booth #8208.

724/712-4555 | security-glazing.com

05

Guardian Glass

Guardian SunGuard SNR 35 coated glass provides a low solar heat gain, a neutral silver appearance and stunning neutral reflectivity. SNR 35 delivers a crisp, reflective look and features a lower solar heat gain coefficient of 0.17 for energy saving performance. By combining the classical, neutral aesthetic both at normal and angular incidence with superior energy performance, SNR 35 presents an attractive exterior architects seek while helping to provide bright, comfortable interiors, say officials. Booth #6194.

248/340-2141 | guardianglass.com

06

Hans Building Material Technology Co.

Blinds Between Glass from Hans is a renovation product which is widely used in doors and windows as an energy-efficient replacement for insulating glass. Compared with traditional insulating glass and window blinds, BBG products combine the glass and blinds as one, say official, installing aluminum mini blinds inside a sealed IG unit. Two kinds of operating systems are available to control the blinds for windows or doors: manual or motorized. Booth #8123.

501/505-0810 | solarhans.com



01



02



03

01

H.B. Fuller

H.B. Fuller's Ködispace 4SG warm-edge spacer system is the premier solution for both commercial and residential applications, say officials. The product's formulation chemically bonds to glass and silicone secondary sealant. There is no spacer migration, and it has a higher temperature stability than standard insulating glass with polyisobutylene, in addition to an increased resistance to incompatible glazing conditions, say officials. The product is currently the only reactive thermoplastic spacer system available, officials say. Booth #7093.

812/449-9567 | hbfuller.com

02

Interlayer Solutions

Evalayer by Interlayer Solutions Inc. is a full cross-linked thermoset EVA specially designed for the glass lamination industry. Properly processed, Evalayer offers crystal clear results, excellent soundproofing, and high resistance to moisture, UV rays and impacts. Evalayer could be used in several outdoors and indoors glass lamination applications such as: open edge (frameless), decorative, soundproof, fire-rated, switchable, high impact resistant, medical laminated glass and more. Booth #6264.

514/326-4003 | interlayersolutions.com

03

Quanex

Quanex's Super Spacer warm-edge technology is used in energy-efficient window designs in residential and commercial applications. Super Spacer is a premium energy-efficient and sustainable solution for high-volume production of dual- and triple-pane insulating glass. A true dual-seal warm-edge spacer line, Super Spacer products use a high-performance acrylic adhesive for their structural seal, backed by a moisture vapor seal. Super Spacer offers energy efficiency, sustainability, and has demonstrated proof of performance, reliability and thermal excellence, say officials. Booth #7026. 740/439-6429 | quanex.com



04

NEW



05

NEW

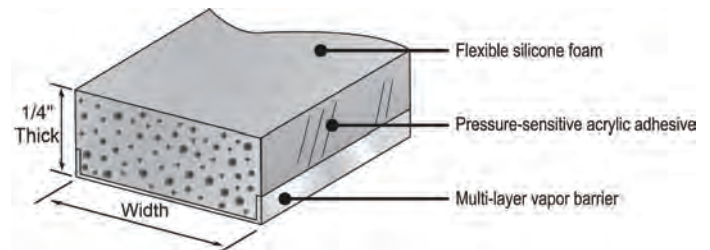

06

04

Safti First Fire Rated Glazing Solutions

Safti First will show the patent-pending, panelized SAFTI-EZ-ARC, designed for use in non-rated or fire-rated applications. SAFTI-EZ-ARC is the first U.S.-made, truly panelized, versatile structurally glazed curtain wall system. Two versions were developed to satisfy non-rated and fire-rated applications: SAFTI-EZ-ARC is a unique panelized system that will provide ease of installation in a curtain wall, while the SAFTI-EZ-ARC-FR is an ASTM E-119/UL 263 fire-resistive rated version recently successfully tested and listed by UL up to 2 hours. Additional testing is scheduled to meet hurricane, blast and tornado requirements. Booth #8065.

415/230-6758 | safti.com

05

Sevasa

Sevasa launched Graduel-H, glass with acid-etched gradual opacity, now in a horizontal format. The product's gradient from translucent to transparent runs parallel to the short side of the sheet, which measures 88 inches or 94 1/2 inches. This allows for better fabrication with less waste, say officials. The glass also doesn't show fingerprints, and has high resistance to scratches and stains in the treated, translucent area. Applications include public spaces and high-traffic areas. Booth #8070. +(34) 9382-8033-3 | sevasa.com

06

Strybuc Industries

A flexible, silicone foam spacer product, Super Spacer provides the maximum perimeter insulation for sealed glazing units and prevents condensation. Desiccant-filled with pre-applied side adhesive, the structural foam spacer significantly simplifies insulating glass production, say officials. Featuring a vapor barrier backing, the product must be used in combination with conventional IG sealants such as hot melt butyl, polyurethane and solvent-free polysulfide. Dual seal equivalent sealants may also be used. Booth #9038. 610/534-3200 | strybuc.com

01



03

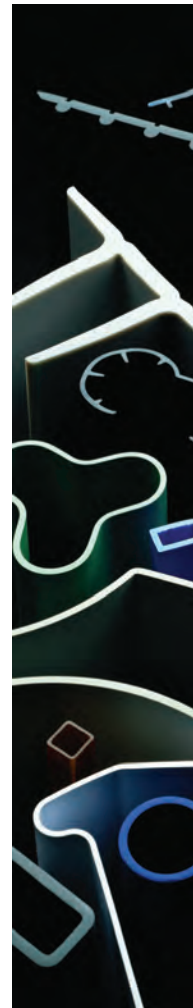

02



01

SWM International

SWM International's diverse Argotec interlayer film product line is custom-engineered to offer precision extrusions for a variety of glass lamination applications. SWM films feature optical clarity, hot and cold characteristics and offer high overall quality in the glass lamination industry. The product is custom engineered from copolymer resin and is used as an interlayer sandwiched between two pieces of glass or plastic sheet, and is ideal for use in smart glass applications like privacy for conference rooms. Booth #8044. 302/563-6550 | swmintl.com

02

Ultrafab Inc.

Ultrafab will introduce its Ultra Cell MicroCellular Foam Seals that feature new technology that offers improved overall performance. The innovative product from the Ultrafab team leads the industry in compression set resistance, weatherability and color stability, according to company officials. The thermoplastic foamed interior of the seal also provides consistent low closing forces that can be tailored to users' application needs. Booth #7112. 585/924-2186 | ultrafab.com



03

Vip Rubber Co.

Vip will promote the company's decades of experience manufacturing thousands of unique custom plastic extrusions in almost every shape, size and color. The company's specialty lies in making plastic profiles specifically for window and glass applications. Its capabilities range from very complex, custom-made parts and profiles to simple, more common and standard shapes. Vip makes its dies in-house, so it has the flexibility to create brand-new parts when customers are ready to order. Booth #8174.

562/905-3456 | viprubber.com

04

NEW

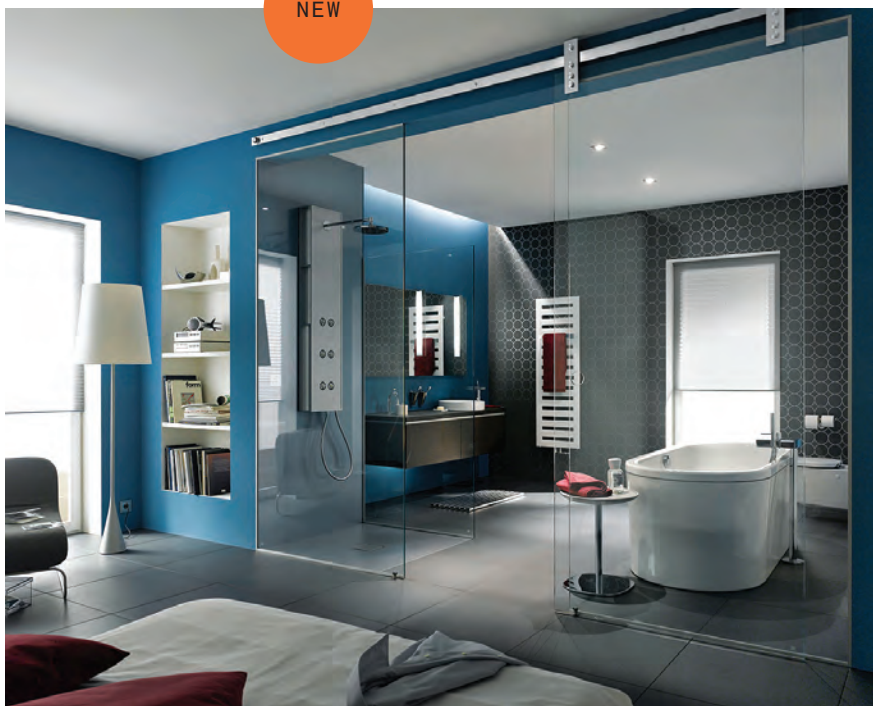

04

Vitro Architectural Glass

VacuMax vacuum insulating glass by Vitro Architectural Glass integrates with any traditional, and even non-traditional, glazing system to maximize insulation performance. The product delivers an R-value of R14, close to that of a traditional wall. VacuMax VIG units consist of two lites of 4-millimeter glass separated by a non-lead proprietary metal seal and a vacuum space. The unit's slim construction and light weight allow it to be incorporated into virtually any traditional glazing system, window frame or curtain wall application. Booth #6064.

412/820-8138 | vitroglassings.com

CHAPTER

03

METALS, SYSTEMS + HARDWARE

TRENDING

HIGH-PERFORMANCE // BUILT FOR LARGER SIZES //
EASY-TO-INSTALL

The leading trends in glass and components—larger sizes, higher performance, additional security—are similarly evident in the trends for metals, systems and hardware. During GlassBuild, companies will be exhibiting glazing systems that meet tougher energy- and thermal-performance requirements. They will be showing windows and doors capable of handling larger, heavier glasses. And they

will introduce products that will stand up better to threats, from hurricanes to intruders.

Additionally, suppliers are focused on developing systems that provide straightforward, efficient installation to help with the labor shortage, and products that provide ease of use for the end user.

ROCKWOOD®

ASSA ABLOY

Experience a safer
and more open world



BEAUTIFULLY Protecting Your Business



Safeguard your store while emanating flawless design with the Rockwood Storefront Panic Device. Incorporating a patent-pending flat security latch, the ANSI/BHMA Grade 1 PDU8500 will ensure your doors remain locked and secure when your business is closed. With a selection of cylinder, pull, and finish choices, no concessions are needed.

See us at GlassBuild America, booth 8005.



Brought to you by:

JLM WHOLESALE

Michigan | 800.522.2940
3095 Mullins Court
Oxford, MI 48371

North Carolina | 800.768.6050
2801-J Hutchison-McDonald Rd
Charlotte, NC 28269

Texas | 877.347.5117
1501 Summit Ave, Suite 3
Plano, TX 75074

www.jlmwholesale.com

01



NEW

02

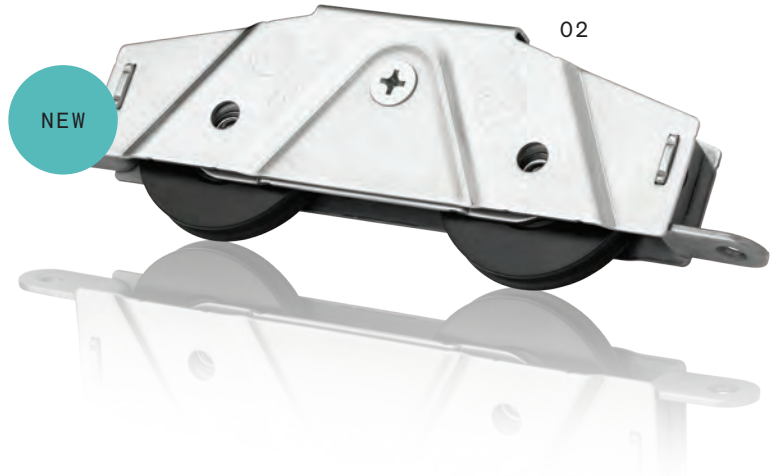

NEW



03

01

Akotherm Aluminium-Profilsysteme

Economic and demonstrably excellent, the AT 740 window offers product quality with all the benefits one expects from a “state of the art” aluminum window. Burglar resistance up to RC3, sound protection and excellent insulation in compliance with the latest Energy Saving Ordinance can be implemented with the system. Booth #8124. 917/734-8169 | akotherm.de

02

Anthony Innovations

For heavyweight architectural window and door panels, it's important to have a roller that not only handles the weight, but also functions with ease. The 9000 Series rollers from Anthony Innovations can handle even the biggest panels. The system can manage loads up to 800 pounds. It features wheels available in stainless steel and in CNC-machined polymer material. A single-bogie carriage offers balanced load distribution and smoother glide, and customizable mounting tabs and spacers make it easy to adapt different existing systems. Booth #10078.

747/258-5873 | anthonygroup.net

03

Caldwell Manufacturing

Caldwell Manufacturing will promote Enginuity, a patented system for hung or slider windows and patio doors that features a sleek, concealed design that fits completely in the top track of the patio door. The Enginuity patented system can also be nestled in the side jamb or a compact design attached to the lift rail of the hung window. The Enginuity actuator can be on either side and adapted to any desired travel length, from 4 inches or less to fully open. Booth #6046. 585/352-2870 | caldwellmfgco.com



04



05



06

04

CRL

No two projects are the same when it comes to energy-efficient design. That's why the CRL 8010 Series Single Blade Sunshade offers flexibility in managing solar exposure and building envelope aesthetics. Blade angles can be adjusted from 0 to -35 degrees in 5-degree intervals with specialized brackets that attach to storefront and curtain wall frames. This unique feature delivers a sunshade system that can be tailored to a building's geographical location. The 8010 Series Single Blade Sunshade enhances aesthetics as it does solar protection. Airfoil or rectangular styles are available for improved visual compatibility. Booth #6152.

323/588-1281 | crlaurence.com

05

Deceuninck North America

Made from a revolutionary fiber-reinforced polymer, Deceuninck's Innergy Architectural Products deliver both structural strength and thermal performance. The systems can improve the thermal performance of commercial windows, doors, curtain wall and storefront systems without the need for a complete redesign. Innergy AP parts are custom designed to fit existing commercial fenestration products and include pressure plates, structural thermal struts, reinforcements and curtain wall components. The offering builds from Deceuninck's Innergy Rigid Thermal Reinforcements already used in window and door frame chambers for enhanced energy efficiency. Booth #8004. 513/539-5505 | DeceuninckNA.com

06

Door Controls USA

Door Controls USA will introduce its new hardware catalog, which features over 30 brands and more than 600 parts. Customers will find the newest trends in automatic and manual door hardware ready to ship from one of our three warehouses. At the Door Controls booth at GlassBuild America, attendees can receive a free copy of the catalog and enter for a chance to win a DC700 Low Energy Swing Door Operator or \$1,000 in DCM hardware. Booth #9016. 800/437-3667 | doorcontrolsusa.com

01



NEW



02



NEW

03

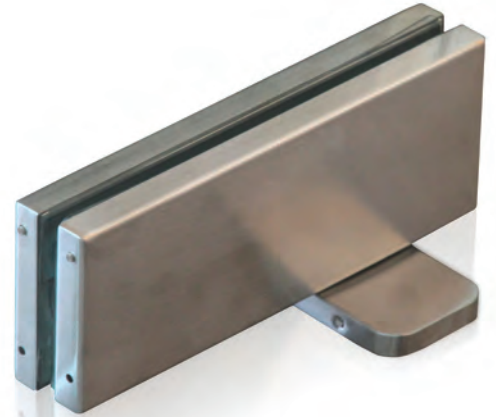

01

FHC Frameless Hardware Company LLC

FHC will highlight its Aspire Thermally Broken Insulated Glass Door Entrance System along with the “VDS” Vertical Door Stile System. These new products bring next-level industry standards to air, water infiltration management and thermal performance, meeting the nation’s ever-evolving energy and building codes. Features include: thermally broken door rails and vertical door stiles utilizing polyamide strut thermal barriers; door handle hardware connects directly to the glass; narrow vertical door stiles with a unique clamping mechanism with unitizing gaskets for fast, durable installations; and more. Booth #6016. 323/336-8307 | fhc-usa.com

02

Ideal Glass Hardware Inc.

Ideal Glass Hardware introduced its new hydraulic Smpl-Door Rail system. The innovative door rail combines the strength and durability of the company’s 4-inch door rails with the simplicity of its ICFH100 Bottom Hydraulic Door Closers. The product requires no digging or cutting of the floor: installation is quick and easy with just four fasteners. The base seat is adjustable: 3 millimeters backward and forward, 3 mm left and right and 4-degree alignment adjustment. Booth #8129. 905/940-1363 | iglasshardware.com

03

Kenwa Trading Corp.

Kenwa Trading Corp.’s NHN PDC100 Patch Fitting Pivot Door Closer is the first in the flagship range from Kenwa-NHN’s next generation of glass door closers. Incorporating the latest cam type technology, the NHN PDC100 patch fitting pivot door closer offers easy opening with increased efficiency on the closing torque. The product is double-acting, narrow style with high performance, available with or without hold open function. The bottom part mounts on the floor surface without a need for preparing digging/cavity. Booth #9042. 516/933-6016 | kenwa-america.com

If your **PROJECT**
HINGES *on*
SPEED
we'll
HANDLE *it.*



No matter what your project hinges on, we can handle it.

From complex projects to repeat orders, we'll deliver the right ASSA ABLOY solution for you so you can focus on what's truly important: driving your business forward.

banner[™]
SOLUTIONS

ASSA ABLOY
Opening Solutions

bannersolutions.com
888.362.0750

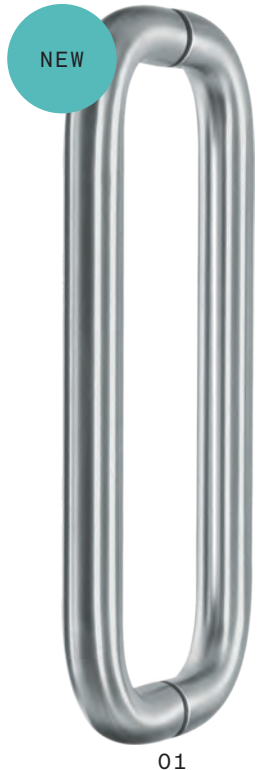

01

01

Kich Architectural Products

Kich Architectural Products will promote its door pulls, lever handles, handles, door hardware, cabinet hardware, glass door hardware and railings. The pull handles are crafted with AISI 316 Grade SS and high-grade brass bushings to incorporate more threads and grip, while its lever handles are made with standard specifications, so that any make of standard mortise lock can be used with the handles. Meanwhile, the Kich railing systems offer enduring designs and finishing that adds a luxurious touch to the premises. Booth #9074. 800/212-3638 | kichindia.com



02

02

Linetec

Linetec's specialty wood grain coatings for aluminum provide the benefits of metal with the biophilic beauty of natural wood. Choose from more than 50 wood grain species and colors, along with textured grain patterns. Ensuring a durable surface that retains its color and gloss, Linetec's Class 2, 2+ and 2.5+ powder coating process meets or exceeds the AAMA 2604 specification. The finishes for aluminum mimic the aesthetic of real wood without swelling, rotting or warping. Booth #9013. 715/843-4100 | linetec.com



03

Q-Railing North America

Easy Alu from Q-Railing offers all the benefits of a high-grade aluminum railing. This system provides fast installation with the option to pre-assemble components into complete railing sections in the comfort of the workshop. Customers can get on and off the construction sites by ordering "ready-to-install modules," custom-made to their specifications. Booth #7046.

714/259-1372 | q-railing.com



**INVISIBLE
SHIELD**

**PRO
15**

Outperforms the Competition

**15 Year & Lifetime
Performance Guarantee**

Advanced Coating Technology

Preserves Glass Like New!

- ✓ Repels Water, Soil, Stains, Oil & Minerals
- ✓ Prevents Scratches/Damage from Cement/Aluminum Run Off, Acid Rain, Pollution & Corrosion
- ✓ Makes Cleaning Faster, Easier & Affordable
- ✓ Improves Clarity, Cleanliness & Overall Appearance
- ✓ UV, Chemical & Abrasion Resistant
- ✓ Flexible - Automated Application in Seconds



Invisible Shield® PRO 15 has been Tested by Hundreds of Satisfied Manufacturers, Fabricators and Distributors Worldwide

DOWSIL™

NANOVEA®
A Better Measure.

**BSD
SpecLink**

Unelko®
Corporation
Advanced Surface Technologies

Contact Unelko Corporation for a Fabricator or Distributor Near You.
1.800.528.3149 | www.GlassCareExperts.com | www.Unelko.com

See us at GlassBuild America, booth 8159.

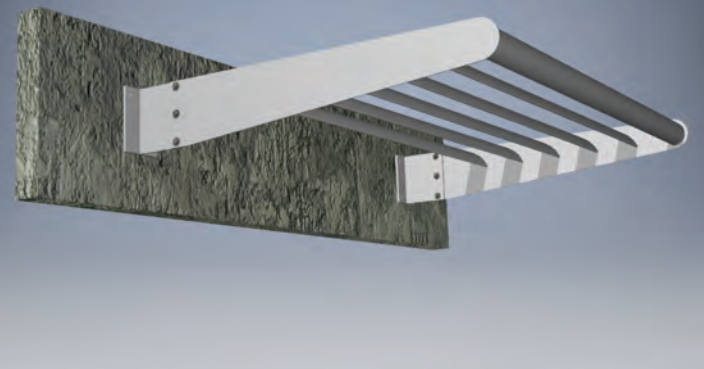

01

01

SAF

SAF Sun Control Systems reduce solar heat gain and control glare to allow a designer to optimize use of natural sunlight, reduce energy consumption and create a more comfortable environment for occupants. The system includes air foils and fascia that are made from 6063-T6 aluminum alloy and brackets made from 6061-T6 aluminum alloy. Air foils are available in 4-, 6- and 8-inch variations. Blade configurations can vary and be custom-designed based on the desired amount of sun control. Blade angles can be adjusted for geographic locations or orientation. Booth #6071. 800/241-7429 | saf.com



02

02

Security Door Controls

Security Door Control's Auto EntryControl Door Operator provides hands-free door control to help meet U.S. and Canadian ADA requirements for door installations in retail storefronts, office buildings, campuses and health care facilities. A built-in 1-Amp+, 24 volts DC internal power supply provides integration with other electrified hardware without adding a power supply. A fixed mounting bolt and pre-drilled mounting holes allow for single-technician installs. The product is built with a state-of-the-art microprocessor-based unit that is self-tuning and self-learning. Booth #8045. 805/494-0622 | sdcsecurity.com

YOUR COMPLETE, COMPATIBLE WEATHERPROOFING SYSTEMS

OFFICIAL EXHIBITOR

**GlassBuild
AMERICA**

THE GLASS, WINDOW & DOOR EXPO

October 18-20, 2022 | Las Vegas, NV

Booth
#6200

Tremco provides the industry's only single-source, comprehensive glazing systems for in-plant and in-field applications, along with flexible insulating glass spacers and sealants for residential and commercial markets. Visit us at GlassBuild to learn what we have in store for you next!

Learn more at ► TREMCOSEALANTS.COM





SmartGroup

SG650 and SG450

SmartGroup America has introduced the smartest way for glaziers to lift and install glass. The SG650 and SG450 raise higher, reach further and lift heavier materials than any other manipulator in the same class. As the smartest lifts in the industry, we have improved safety and productivity like no other lift in America.

HIGHER, FASTER, SAFER & SMARTER



HEIGHT: Designed to raise 18 feet 6 inches high making it possible to install second-story windows from the ground



HORIZONTAL REACH: 11 feet 5 inches



LIFT CAPACITY: 1433 lbs (SG650) and 992 lbs (SG450)



SPEED: A potentiometer controls the desired speed of the manipulator



SAFETY: a load cell monitors safe weight and position of material. An LED indicator tells when the unit is approaching load capacity.



MACHINE WEIGHT: 2590 lbs (SG650) and 2314 lbs (SG450)
– lowest center of gravity in its class!

See us at GlassBuild America,
booth 2097.



877-742-6374

smartgroupamerica.com

info@smartgroupamerica.com

**Read the bonus
advertising
content on
the next page**





WHERE EXPERIENCE MEETS STATE-OF-THE-ART TECHNOLOGY

As a certified fabricator for the world's leading glass manufacturers and a wholesale distributor, American Insulated Glass is a foremost provider of high-performing glass for building facades and luxurious interior design solutions. Backed by a team of knowledgeable industry professionals and with a proven track record of excellence, AIG will meet your glazing requirements—commercial or residential—all while exceeding service expectations. **Simplify your projects with AIG.**



TO LEARN MORE VISIT AIGLASS.COM

ALABAMA | FLORIDA | GEORGIA | MARYLAND | MICHIGAN | NORTH CAROLINA | TENNESSEE

EXHIBITOR LIST

Exhibitor list as of Aug. 15. Visit GlassBuildAmerica.com for the most up-to-date listings.

BOOTH	COMPANY NAME	BOOTH	COMPANY NAME	BOOTH	COMPANY NAME
6136	A+W Software	6186	ADI Srl / IGP Inc.	4064	Aluro
9118	Access Hardware Supply	2049	Advanced Screen Systems Inc.	5266	Ameri-Can Machinery
9104	AccessIT	2046	Akarmak	5998	American Renolit Corp
8172	Accurate Lock and Hardware	8124	Akotherm Aluminium-Profilsysteme	8029	AmesburyTruth
9068	Addev Materials	9132	Alloy Fasteners Inc.	8132	AMJ Houses LLC
5104	Adelio Lattuada S.r.l.	9046	AllYourHardware.com	10078	Anthony Innovations (NA), LLC
10098	Adhesives Research Inc.	7200	Alumax Bath Enclosures	9009	Apex Construction Supplies

See us at GlassBuild America, booth 4026.

**BUGGY BUDDY
BB-40**



The Titans of Glass Handling.

The Groves Buggy Buddy with removable wood base makes moving and storing glass effortless. Riveted rubber mounted strips on the base and upright supports help eliminate marring. Slim 24" profile and durable, industrial grade casters provide easier material handling while hold down straps secure and stabilize each load. Stronger, high quality construction and durable powder coated finish ensures years of dependable service.

www.groves.com | sales@groves.com | 800.991.2120





ArgotecTM Interlayer Films

TPU & EVA Film

Features & Benefits:

- Reliable & Consistent
- Optically clear
- Excellent aging & weathering performance
- Does not need refrigeration before use
- Exceptionally strong glazing composite bonding

EdgeSeal & EdgeSeal Plus

Features & Benefits:

- Stable & durable composite TPU structure
- Keeps moisture & harmful chemicals out of laminates
- Reduces potential edge chipping & damage during handling, transportation, & installation
- Help maintains the integrity of laminate over time
- Plus version with proprietary foil layer for additional moisture & chemical protection

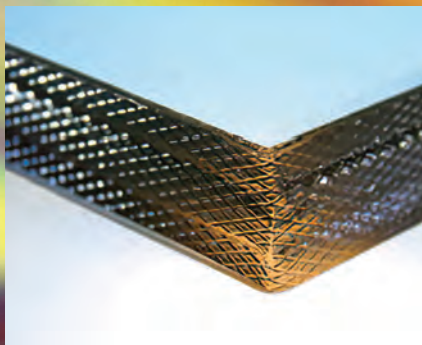

Contact us at

www.swmintl.com/film or www.mativ.com

See us at GlassBuild America,
booth 8044.

EXHIBITOR LIST

BOOTH	COMPANY NAME	BOOTH	COMPANY NAME	BOOTH	COMPANY NAME
9004	Arcadia Inc.	2091	Beijing Hanjiang Automatic Glass Machine Equipment Co., Ltd.	8127	C2A Longterm Inc.
8154	Argon Filling Systems, Inc.	8020	Beijing Lead-Top International Fair Co., Ltd	9153	CAD-PLAN GmbH
10104	Arino Duglass	8024	Beijing Northtech Glass Co., Ltd.	6046	Caldwell Manufacturing
9136	Arizona Shower Door, Inc.	6270	Benteler Maschinenbau GmbH	4070	Cardinal Paint and Powder
8069	Arkema, Inc.	8107	BidClips	6232	Casso-Solar Technologies LLC
10124	Asas Aluminium AS	5064	Billco Mfg. Inc.	7040	Chelsea Building Products Inc.
2089	Ascentium Capital	7165	Blink Blinds + Glass	7049	ClearShield Technologies
7124	Assa Abloy Opening Solutions	2033	Bondtech Corp.	8119	Cline Aluminum Doors Inc.
9085	Atas International Inc.	5208	Bovone North America	5040	CMS North America
5280	ATech Machine Inc.	6174	Bottero Flat Glass, Inc.	9105	Colour Alliance Inc.
3118	AutoMak Assembly Inc.	9022	British Pavilion	8106	CompanyCam
2040	Bailey Specialty Cranes & Aerials	4232	Bromer Inc.	6074	Continental
7065	Banner Solutions	6244	Burkle North America Inc.	8068	Continental Group Glass Sales
1051	Baberán S.A.	3069	BVC Group Inc. (Better Vacuum Cups Inc.)	7208	CoolTemper USA
2232	Bavelloni America Inc.			7098	Cooper Standard ISG

Visit us at
Glasstec – Hall 14/E38
GlassBuild – Booth 7104



where ultimate inspection technology is born



SCAN TO REGISTER, THEN VISIT US AT GLASSTEC OR GLASSBUILD AMERICA FOR YOUR CHANCE TO WIN A \$250 GIFT CARD



Gain Competitive Edge and stay ahead in the Glass Processing Business with **SPIL GLASS SOFTWARE**

SPIL Glass Software provides an ideal and effective solution for any Glass processing business. Designed with the latest technologies to meet the complexities of any Glass processor, SPIL Glass Software organises, manages and controls business processes. Not only that, SPIL Glass software increases productivity, reduces wastage and enhances return on investment so every little detail of your glass business is attended to.

SPIL assists with the management of the whole operation of your glass business including order entry, inventory, planning, production, optimization, delivery, transferring

financial records from your accounting package and customized dashboards to ensure your business is running smoothly. The Glass Operations Management System provides integration with different accounting software and optimization software while linking with the machinery used in your factory. Our software allows you to concentrate on expanding your market share whilst maintaining your high customer service levels.

We offer our customers a comprehensive software which is customizable according to your business needs. Our SPIL customers believe it's too good to be true due to the customization capability of our software, the support service we provide and the cost involved in using SPIL Glass Software.



SPIL Glass Software manages our state-of the art in-house glass manufacturing, which means we now offer an unparalleled range of bespoke products that form a strong competitive advantage.

Peter Best and Brendan Antrobus
Joint Managing Directors



The Modules and Features **SPIL Glass Software Offers**

1. Order Entry
2. Pricing
3. Inventory
4. Planning and Optimization
5. Production
6. Glazing
7. Accounts Payable
8. Accounts Receivable
9. Dispatch
10. Credit control
11. Contract Management
12. Shape Drawing
13. Costing
14. Job Calendar
15. Customizable Dashboards
16. Asset Management
17. Business Intelligence
18. Center
19. CRM



Contact us to know more about
SPIL Glass Software on +1 646 916 5665 | info@spilglass.com

See us at GlassBuild America, booth 8048.

EXHIBITOR LIST

BOOTH	COMPANY NAME	BOOTH	COMPANY NAME	BOOTH	COMPANY NAME
8041	Coroplast Tape Corporation	5238	Didion Autoclave	9087	Ensinger - insulbar North America
8064	Creative Millwork of Ohio Inc.	2115	Door & Window Market (DWM) Magazine	8128	Erd Metal
8197	Crimsafe North America	6238	Door Controls USA Inc.	5194	Erdman Automation Corp.
6152	CRL	10064	dormakaba USA Inc.	6054	Ergo Robotic Solutions
4245	Datum Automation	7173	Dow	9070	eSUB Construction Software
8118	Decco Extrusion	9093	Dreamwalls Innovative Glass Products	8158	ESWindows
8004	Deceuninck North America	9017	Dri-Design Inc.	7218	EvA Cloud - The Fenestration Software
9158	Define Overseas Pvt. Ltd.	6276	Eastman Machine Company	1047	EZ Scaffold
5176	DeGorter Inc.	2119	Edda Pack	8098	F. Barkow Inc.
7178	Deltamax Automazione	4134	EDTM Inc.	7191	Fapim S.p.A. Hardware Mfg.
6214	Deltarack USA & Leading Edge	7197	Elliott Manufacturing	4188	Faraone
5254	DeMichele Group	5110	Elumatec North America Inc.	1172	Fenestration and Glazing Industry Alliance
5232	Diamon-Fusion International	5086	Emmegi USA Inc.	6096	FeneTech Inc.
3183	Diamant SAS	5246	EnduroShield	2088	Fenzi-North America

Motorized Loader - Unloader

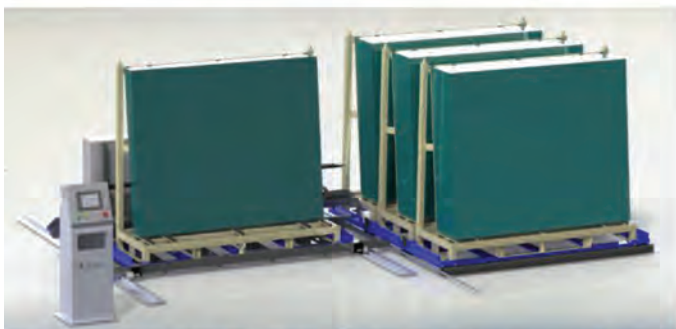
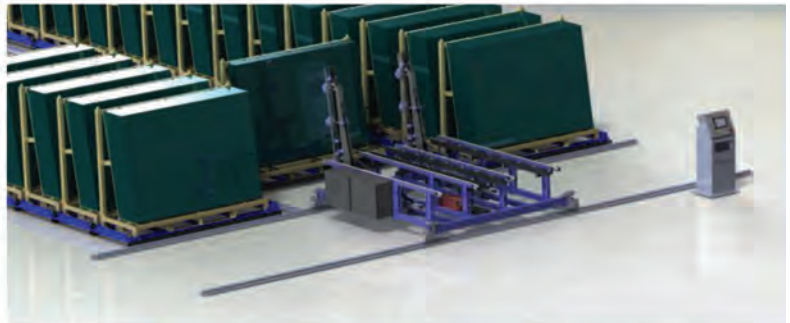

-Interface with Drawers system and Cutting Line.

-Different solution to load and unload your glass.

-For returnable steel rack with 3MM to 12MM Thick

Motorized Raking System with Shuttle www.bromerinc.com

• 450-477-6682

BROMER INC.

See us at GlassBuild America, booth 4232.



Shaping the sustainable future of glass

glaston
seeing it through®

Machinery, services and solutions designed with the future in mind for the architectural, automotive, solar and appliance industries.

info@glaston.net | www.glaston.net | www.glastory.net | www.gpd.fi

Meet us at

GLASSTEC 2022
Düsseldorf, Germany
Sep 20-23
Hall 15, Stand A40/A41

GlassBuild America 2022
Las Vegas, NV
Oct 18-20
Stand #6112



EXHIBITOR LIST

BOOTH	COMPANY NAME	BOOTH	COMPANY NAME	BOOTH	COMPANY NAME
2100	Ferro Dip-Tech	7184	Glass Company	9023	Grabo / Nemo Power Tools
6016	FHC Frameless Hardware Company	3054	Glass Machinery Direct	2020	Graf Industries Inc.
2116	Filtraglass	1172	Glass Magazine	9076	Grove Structural Shims
4080	Flexijet North America	10100	Glass Vice	4026	Groves Incorporated
5002	FOM USA	7196	Glasslam	6194	Guardian Glass
3064	Forel S.p.A. / Forel North America	3081	Glassline Corp	7021	Guizhou Golden Ocean Trading Co., Ltd.
7125	Fornax Door and Window Accessories	7132	Glassopolis	8165	Gulf Rubber Industries LLC
6136	Friedman Corporation	7203	Glass-Technology International	8180	Gunther Mirror Mastics
6074	FUX Maschinenbau und Kunststofftechnik GmbH	8067	GlassTrax & Glaziers Online	9072	Gutmann North America
9071	GDS Estimating	6112	Glaston America	9072	Gutmann Orama
2010	GED Integrated Solutions Inc. & Norfield	8047	GlasWeld Scratch Removal	7067	Hardware Everywhere
8077	Genius Retractable Screens	9044	Glazetlock Inc.	7093	H.B. Fuller
6124	GGI	8208	Global Security Glazing	5158	Haffner Machinery
6077	Glass Coatings and Concepts	7025	Goldstar Co., Ltd.	8123	Hans Building Material Technology Co. Ltd.
		9120	Gonzato Group CA Inc.		

EXPERTS IN:

Frameless Shower Hardware

Guardrailings

Architectural Metals

Total Project Support



**MORSE
ARCHITECTURAL**

www.morsearchitectural.com
800.325.7513



Follow our
social media pages
for regular updates!



@MorseArchitectural



Scan Here to reserve your gift
from the Morse Architectural team!
Redeemable at booth #9201





IT'S HARMLESS.

Unless your sealant process fails.

Moisture protection. Thermal and acoustic performance.

Aesthetics. These are just a few of the reasons to make certain there is an International Union of Painters and Allied Trades glazier on the job. They have thousands of hours of training in virtually every type of glazing, from installing energy-efficient curtain walls to cutting intricate shelving. They are the clear choice for safety, performance and durability.



Learn more at IUPATglaziers.com



EXHIBITOR LIST

BOOTH	COMPANY NAME	BOOTH	COMPANY NAME	BOOTH	COMPANY NAME
9188	Hardware and Glass Group Limited	9194	IGK North America	3104	Jekko USA
6007	Hegla Corporation	8196	Infinite Recycled Technologies	7023	Jinan Wondec Machinery Co., Ltd
9005	Hercules Bros Trading Fze	9055	Infor (US) LLC	8005	JLM Wholesale
8173	Hilti Inc.	9091	iNoex LLC	3028	Joe's Refrigeration, Inc. / Clean Room Solutions
3185	Horizon SRLS	4152	Integrated Automation Systems	7205	Jordahl USA Inc.
8112	HP3 Software Inc.	6258	Interglass	2116	Jordon Glass Machinery
2056	Hub Industrial an Applied MSS Co.	6264	Interlayer Solutions Inc.	2244	Joseph Machine Co
6250	HydAway Hydraulic Walls	6104	Interlock USA	7078	Jura Films North America, LLC
8075	Hydro Extrusions North America	3124	Intermac America	9042	Kenwa Trading Corp.
7130	Hygrade Components	6219	International Union of Painters and Allied Trades	5098	Keraglass Industries Srl
9160	IC Complex	9029	Intertek	6223	Keystone Certifications
6222	ICD High Performance Coatings + Chemistries	7174	Italcarrrelli S.r.l.	9074	Kich Architectural Product Pvt Ltd.
8129	Ideal Glass Hardware	6180	Italian Trade Agency (ITA)	2053	Kleiberit Adhesives USA, Inc.
5218	IGE Glass Technologies	9117	JEI Structural Engineering Calculations & Design Assist	8108	Klein USA
				2117	KMR Research

Latest Technology In Laminating - Infrared and Convection FAST & EFFICIENT FOR COATED & UNCOATED, ELECTROCHROMIC & PHOTOCROMIC GLASS



Casso-Solar Technologies' Glass **Laminating Systems** for high speed, high volume requirements, fully automated, special handling of low-e reflective glass, custom configurations. Full Convection Top & Bottom. Full Infrared top & Bottom. PLC Controls.



Laminated SENTRYGLAS® Trim Tables - softens the interlayer for easy trimming. Sizes up to 96" X 120" as standard.



Casso-Solar Technologies' **Vacuum Bag Lamination System** for bringing your low volume laminated glass production in-house. Combination Infrared & Convection heating for fast cycle times. PLC Controlled.



MULTI-STATION BENDING & CASTING OVEN SYSTEMS

Casso-Solar Technologies' **Single & Multi-Station Glass Bending & Casting Ovens** provide reduced cycle time, precision PLC control with 120" x 180" x 30" chambers

CALL 845-354-2010 for Problem Solving Details - SEE US AT GLASSBUILD AMERICA - STAND 6232

CASSO-SOLAR
TECHNOLOGIES
www.cassosolartechtechnologies.com

Gen II ArmorPlast® Aluminum-Framed Door Conversion Kit

Upgrade standard aluminum-framed storefront doors to high-security commercial entry doors with our Gen II conversion kits. Designed for 3/8", 1/2", 3/4", 1", and 1-1/4" ArmorPlast® Riot Glass and most ballistic infills.

The new Gen II security system has been engineered specifically for fast and easy installation. Just remove the glass stops and door glass, cut the conversion frames, and fasten the new security panel in place. Every order is shipped with detailed instructions and the Riot Glass product support staff is eager to help.

Our door conversion products are just part of the Gen II Storefront Security System. Dealer territories are available. Call or visit our website for full details.



Riot Glass, Inc.
17941 Brookshire Lane
Huntington Beach, CA 92647
800-580-2303



www.riotglass.com/dealer-signup/

See us at GlassBuild America, booth 6221.

EXHIBITOR LIST

BOOTH	COMPANY NAME	BOOTH	COMPANY NAME	BOOTH	COMPANY NAME
8190	L.M. dei F.lli Monticelli s.r.l. - Gruppo Montifin	7069	Mapes Panels	1172	National Glass Association (NGA)
5182	La Tecnica Nel Vetro	5186	Mappi America Inc.	4184	Nordwall
2101	LaPel Solutions	7212	Marine Fasteners, Inc.	6207	North American Contractor Certification (NACC)
9053	Larson Engineering Inc.	5124	Matodi USA	7076	Novagard
9013	Linetec	9113	Maxest Industrial Inc / McThermo LLC	8074	NuCoat North America LLC
9164	Linkan North America LLC	6172	Mazzaroppi Engineering S.r.l.	8193	Oceanside Glass & Tile
5018	Lisec America Inc.	9031	Mbs Standoffs	3112	Oemme S.p.A.
7104	LiteSentry - Softsolution	9012	McKeegan Equipment	4068	Omni Cubed, Inc.
7133	Longhorn Architectural Products LLC	5076	Mecal USA Inc.	10108	Omni Glass SCT
8164	M3 Glass Technologies	8038	Millet Glass Industry	6178	Optima S.r.l.
3224	Machines and Wheels Inc.	4190	Mole Moreschi S.r.l.	9064	Orchard Lock Distributors LLC
4182	Macotec S.r.l.	9201	Morse Architectural	9150	Orgadata USA / LogiKal
7087	Magid	1172	MyGlassClass	9073	Ozone Overseas Pvt Ltd.
7070	Mainstreet Computers LLC	6130	MyGlassTruck	9154	Palmer Products Corporation

OUT

OUT-SWING CASEMENT AND AWNING WINDOW HARDWARE



Cremone handle on the frame to allow safety screen mount.
Fully adjustable hardware system
3 positioning limiting arm length and possibility to use also 2 arms.
Longer shaft handle to meet ADA requirements.
Stainless steel safety torx screws on limiting arm for custodial applications.

The AAMA 513

NYC NEW YORK CITY DEPARTMENT
OF HEALTH AND MENTAL HYGIENE



fapim®
Life in evolution

MELRON

U.S. Office: Antonio D'Abrosca T +1 3303286737 - antonio.dabrosca@fapim.it / BOOTH 7191

Creative Solutions with Proven Performance

A sealing partner, focused on creating a solution for your success.

Cooper Standard ISG uses **Finite Element Analysis (F.E.A.)** to simulate the effects of compression deflection on different material types with complex to simple geometry profiles.

It is beneficial to reduce development costs, save time and improves product performance.

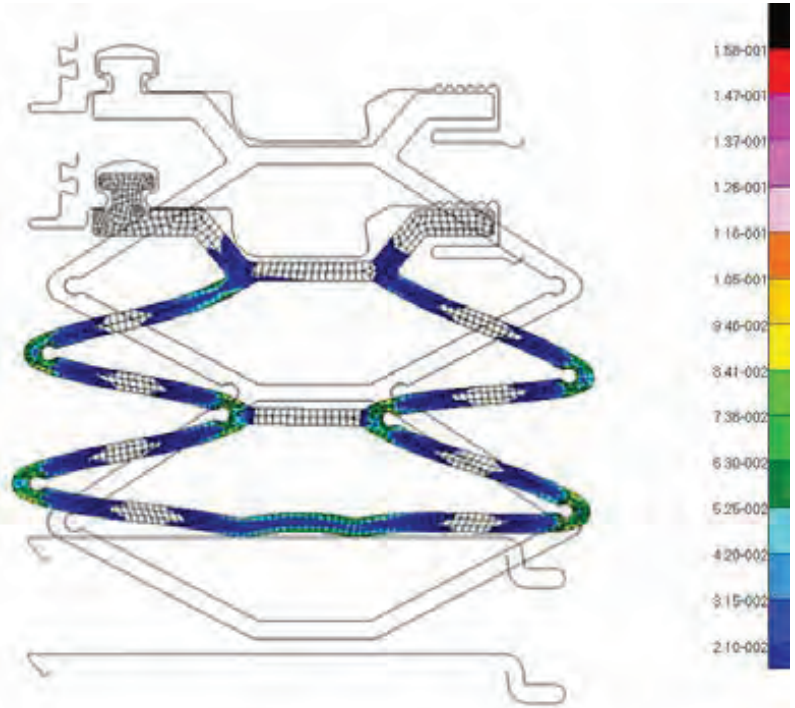

Product Features

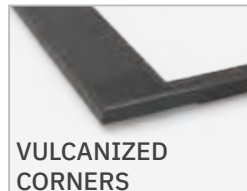

Cooper Standard ISG custom designs seals and gaskets for commercial and residential building applications. Partner with our engineers for a custom seal that performs in demanding environments while satisfying architectural design specifications. Connect with us 330.339.3373

www.cooperstandard-isg.com

For a FREE sample kit email: ISG-NorthAmerica@cooperstandard.com

See us at GlassBuild America, booth 7098!



EXHIBITOR LIST

BOOTH	COMPANY NAME
10130	Panda Windows & Doors
2029	Paradigm
3040	Pat Mooney Saws
2035	PDS IG Equipment LLC
10198	Preference North America, Inc.
3032	Perfect Score Technologies
4218	Pertici North America
9112	PH Tech Inc.
6136	PMC Software
8168	Podium
8212	Polaris Soft Close Hinge
9043	Polytronix Inc.
9108	PRL Aluminum
9109	PRL Glass
9168	Process Label Systems Inc.

BOOTH	COMPANY NAME
3088	Prodim USA
8204	Profile Wrapping- Diversified Mfg of CA, DMOC Inc.
7046	Q-railing - North America
7199	Quan Dat Aluminium Fascade
7026	Quanex
5028	Quattrolifts USA Ltd.
4249	Quick Fabrication
8009	RA Workshop Software
9184	RACO Interior Products
7179	Radisson Industries
7209	Reed Rubber Products
9080	Reliable Products
8016	Rider Glass Co. Ltd.
6221	Riot Glass Inc.
6079	RiteScreen

BOOTH	COMPANY NAME
7045	Rockwell Security Inc.
6071	SAF
8065	Safty First Fire Rated Glazing Solutions
5050	Salem Fabrication Supplies and HHH Equipment Resources
6118	Satinal USA Inc.
8192	SBMS Group Inc.
5176	Schiatti Angelo S.r.l.
7172	Schiavo Glass Machinery SGM S.r.l.
7222	Schilling Inc.
8051	Schlegel PolyFab
2112	Scotchman Industries
7185	Screenco Manufacturing, Ltd.
8045	Security Door Controls
8070	Sevasa



Visit our
NEW website

Frameless Shower Door Specialists



Maxum Series

Orders over \$100 ship **FREE**
in the Continental U.S.

SHORIZON

P 877.728.3874

F 888.440.9567

W ushorizon.com



TPA

LiSEC

Visit us @ GlassBuild America
18 - 20 October | Las Vegas
Booth 5018

High Speed and High Quality

New standards for the production of insulating glass units with thermoplastic spacers

- Most accurate TPA material application
- Permanent support of all center glasses
- 20% higher output due to vertical lift over

www.lisec.com

LiSEC

EXHIBITOR LIST

BOOTH	COMPANY NAME	BOOTH	COMPANY NAME	BOOTH	COMPANY NAME
3098	Shoham Machinery Ltd.	8081	Stainless Structural America	3209	Tenon Beijing Equipment - TSS Sales & Service
8186	Sika Corporation	8046	Stretch Solutions	9041	Top Notch Distribution
8131	SilGuard by Inverge	9038	Strybuc Industries	10200	Tower Sealants
6184	SKG SRL - Skill Glass, S.r.l.	9035	Stylex Windows & Doors	6200	Tremco Construction Products Group
9099	Sky Building Products	8184	Sullivan Hardware	5172	Triulzi Cesare Special Equipments Srl
2099	Skyreach Equipment	3050	Sun 3D Corporation	3065	Trucent
7016	Smart Lift US Inc.	7017	Sun Design Hardware Factory Ltd.	8071	True Contractor Software
7206	Smart Logistics	7017	Sun Design Plus Limited	3075	Tsubaki - Kabelschlepp
8152	Smart-Builder Glass Software	9021	Sunbelt Business Advisors	8200	Tuff-N-Lite
2097	SmartGroup America	9107	Surface Armor	6164	Turkish Glass
8104	Smith Case	8044	SWM International	7216	US Bullet Proofing
6040	Soft Tech Group	3067	SynergX Technologies Inc.	9024	UAP Limited
3056	Southern Stretch Forming	8080	TBP Converting	6209	UFP Industrial
8080	SPH Global / Protectapeel	8105	Techno Rubber Industries	7112	Ultrafab Inc.
10046	Spider by BrandSafway	9037	Techno-UMG America		







ACHIEVING NEW HEIGHTS TOGETHER.

Together, BETA MAX Hoists and LGH will provide customers with increased availability of premium hoists and industry-leading knowledge for successful Lifts of any height.

Please visit www.rentlgh.com/gm for more info.



One Source. One Order. One Solution.

www.topnotchinc.com | PH 800.233.4210 | FAX 800.854.4146

See us at GlassBuild America, booth 9041.

YOUR COMPLETE SARGENT SOLUTION

Top Notch is proud to stock locks, closers & exit devices from Sargent. Take advantage of our vast inventory of popular items including 8800 Series Exit Devices, 281 & 351 Series Closers, 10 Series locks and much more. Avoid long lead times, and source your next project with **Top Notch** and Sargent. 99% of orders ship the same day they're placed!

SARGENT®
ASSA ABLOY

Pictured: Sargent 80 Series



281 Series Closers



351 Series Closers



8800 Series Exit Devices

Top Notch is a Full-Service Provider of Commercial, Residential, and Multifamily Architectural Door Hardware

Call **800.233.4210** or visit
www.topnotchinc.com to place your order today!

EXHIBITOR LIST

BOOTH	COMPANY NAME	BOOTH	COMPANY NAME	BOOTH	COMPANY NAME
8159	Unelko Corp. - Invisible Shield	7080	Wagner Companies	8023	Wintek by The Georgian Bar Company Ltd.
9159	Uni_Link Software & Automation USA LLC	3150	Wakefield Equipment	8011	Witte North America
8176	Unikoo Glass & Hardware	2052	Walco (Powered by Novacel)	7064	Wood's Powr-Grip Co. Inc.
8054	Unruh Fab Inc.	9054	Walker Glass Company Ltd.	9050	Wrisco Industries Inc.
3092	US Centrifuge	9007	Walter A Wood Supply Co.	4074	Xinglass America
2113	USGlass Magazine	4239	Water Treatment Solutions	7201	YourRadar
6084	VEKA North America	2026	Weldco Sales Inc.	3218	Yuntong Glass USA
7129	Vesuvius	8020	Welland Hardware Manufacturing Co. Ltd.	8201	Zone Import Inc.
9121	Vicone High Performance Rubber Inc.	8167	Wesco Anixter		
8174	Vip Rubber Company	1172	Window + Door		
5242	Viprotron North America Inc.	9157	Windowmaker Software		
6206	Vision Hardware Inc.	7136	Winlet		
6064	Vitro Architectural Glass	4032	Winpro		
7180	Vitrum S.r.l. - GIMAV	6136	Winsys		

**PROVIDING THE BEST SERVICE
IN FLAT GLASS PRODUCTS**

**WESTERN STATES
GLASS**

P R O D U C T O F F E R I N G S

✓ **INSULATED GLASS** ✓ **TEMPERING** ✓ **FABRICATION** ✓ **MIRRORS**

 **NEED YOUR ORDER TOMORROW?
WE CAN MAKE IT HAPPEN!**

Get in Touch with Us! (562) 983-1374
sales@wsglass.com | www.wsglass.com
790 West 12th Street, Long Beach, CA 90813



ONLINE GLASS & GLAZING TRAINING

JOIN [MYGLASSCLASS.COM](https://myglassclass.com) TODAY
TO LEVEL UP YOUR TRAINING

50% DISCOUNT FOR NGA MEMBERS

Affordable Education For:

- ✓ Glaziers
- ✓ Sales Reps
- ✓ Fabricators
- ✓ Customer Service
- ✓ Business Owners

44% Of Top Glaziers Use Myglassclass.com

100+ Online, On-Demand Courses

60+ Spanish Courses



myglassclass.com
An initiative of the **NGA**

**Read the bonus
advertising
content on
the next page**





SEE WHAT
GLASS
CAN DO
GGI

TAKE GLASSBOARDS TO THE MAX™

Max™ Glassboards are multi-functional and highly customizable solutions designed to encourage collaborative experiences. Contact us today to learn how GGI can support your visual display needs.

PRODUCTS

SPONSORED CONTENT



SOLUTION: GPX BUILDERS SERIES DOORS BY SAFTI FIRST

KEY FEATURES

ULTIMATE TRANSPARENCY WITH FULL-VISION, FIRE-RATED, TEMPERATURE RISE DOORS UP TO 90 MINUTES.

TALLEST FULL-VISION, FIRE-RATED TEMPERATURE RISE DOOR WITH A MAXIMUM HEIGHT OF 10 FEET.

AVAILABLE IN MULTIPLE FINISHES INCLUDING ALUMINUM CLAD AND STAINLESS STEEL CLAD.

SLEEK STANDARD AND NARROW PROFILES WITH FLEXIBLE HARDWARE.



GPX Builders Series Doors from SAFTI FIRST provide the ultimate vision, transparency and fire protection from 20 to 90 minutes. GPX Builders Series Doors have the largest tested and listed size for full-vision fire-rated doors and the only manufacturer with a maximum height of 10 feet.

Listed by UL and Intertek, the series meets NFPA 252/UL 10C for all fire, safety and temperature rise door requirements

for any application. It is available in standard and narrow profiles, custom finishes including high-performance fluoropolymer finishes by PPG, aluminum clad or stainless steel clad and flexible hardware options. Additionally, the doors are proudly made in the United States.

SAFTI FIRST's GPX Builders Series Doors are the ideal solution for schools, hospitals, corporate offices, transit centers, mixed-use commercial/

residential, or any application where vision and transparency are desired. Instead of small door lites with wire or ceramic glass, the GPX Builders Series Doors feature SAFTI FIRST's full array of clear, USA-made fire-protective and fire-resistive glazing products in maximum sizes.

Learn more at safti.com or 888/653-3333.

01



01. Decorative glass

General Glass International added a new decorative glass solution to its line of textured patterned solutions. Stylos S is an engraved glass solution with a vertical design that offers visual interest, privacy and high visible light transmission. This new solution will be available in ½-inch thick, 88.5 inches by 126 inches. Stylos S clear, low-iron and tinted in 4, 5, 6, 8, 10 and 12 millimeters will be available for special orders. 800/431-2042 | GENERALGLASS.COM

02. Ceramic enamel

Glass Coatings and Concepts introduced a new product line called EX Series Surface One Ceramic Enamel. This product contains an engineered frit design for surface one application. It gives building architects unique tools to create new decorative glass designs. They are designed to be screen printed and are delivered ready-to-use. Side 1 is the preferred position for bird-friendly glass patterns, where visual markers have tested most effective in deterring bird-to-glass collisions, say company officials.

513/539-5300 | GCCONCEPTS.COM

02



03

03. Kneepads

Brass Knuckle's new light-duty and heavy-duty kneepads are manufactured to help reduce the risk of injury and minimize joint fatigue. Designed for those who spend time working on their knees, like flooring installation and roof work, these kneepads provide additional comfort at work while helping extend careers. The BKKN100 Light-Duty kneepads come with a single adjustable strap for hours of lightweight comfort. The Heavy-Duty kneepads provide all-day, high-level protection with a hard, contoured cap. 770/674-8930 | BRASSKNUCKLEPROTECTION.COM

04

04. Safety gloves

Magid's RepTek Grip silicone palm-coated gloves provide adhesion resistance, paired with high cut resistance and dexterity. For window manufacturers, these gloves are manufactured to make workers' lives easier while keeping them safe and comfortable in hot and dangerous environments. The GPD487 features a Hyperon ANSI cut level A5 shell, and the GPD787 uses Magid's AeroDex Technology to achieve cut level A7 protection, but both options are cool and lightweight, providing long-wearing cut resistance. 800/867-1083 | MAGIDGLOVE.COM

jobs.glassmagazine.com

GLASS[®]
MAGAZINE

Find the
Right Jobs
Faster

Post Your
Resume

Apply for
Jobs

Get Job
Alerts

Career
Learning
Center with
Articles and
Videos to
Enhance
Your Skills

Visit the
Glass
Magazine
Employment
Center
Today!

INDUSTRY PRODUCTS

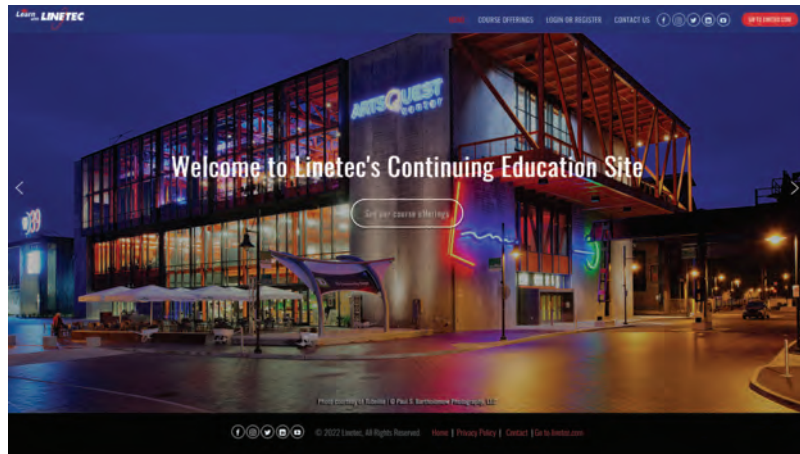

01



01. Video course

Linetec added a new online, on-demand video continuing education course to its website. The new course, “Architectural Design Opportunities: Utilizing High-Performance Coatings,” joins “Architectural Coatings: Weathering, Performance and Application of High-Performance Coatings” as an approved American Institute of Architects Continuing Education Series presentation. Those who successfully complete both of Linetec’s one-hour, self-guided courses can earn up to 2.0 Learning Units.

715/843-4100 | LINETEC.COM

02. Design tool

Vitro Architectural Glass launched VitroSphere Digital Glass Simulator, a new virtual tool for visualizing architectural glass, at thevitrosphere.com. Developed for architects, this tool allows users to explore, visualize and compare Vitro’s Solarban solar control low-emissivity glass products across a range of building types.

412/820-8500 | VITROGLAZINGS.COM





02



03

03. Hardware catalog

The Frameless Hardware Co. published the FSH24 Frameless Shower Door Hardware and Supplies Catalog. The catalog showcases the latest selection of products designed to please designers and homeowners, while also helping grow glass and glazing companies. The 176 pages include professional-grade shower door hardware and trusted industry standards spanning shower door hinges, handles, pulls, glass clamps, U-channels, sliding kits, installation tools, supplies, accessories and more. 888/295-4531 | FHC-USA.COM



SMARTLIFT THE SAFE CHOICE

WHAT IS SMARTLIFT?

Smartlift It is a glass robot for professionals that can cover a wide range of installation projects - whether it is an inside or outside job.

A Smartlift is characterized by high performance, precision, and quality finish.

HOW DO I GET A SMARTLIFT?

Our Smartlift headquarters is in Omaha, NE however we provide service all across the U.S. No matter where you are we offer free demonstrations in several states. We can ship and service anywhere in the U.S. We also offer great financing options, contact us today to learn more!

WHY SMARTLIFT?

- Quality and efficiency
- Excellent customer service
- Service set up
- Machines and parts in stock for immediate delivery
- Worth the investment

MEET US AT GLASSBUILD AMERICA 2022 - LAS VEGAS CONVENTION CENTER

Come to both 7016 and meet our entire team and get a demonstration of our machines. Join us at GlassBuild America in Las Vegas October 18-20th 2022.

CONTACT US!

402-215-8080

SMARTLIFT.COM/US

SMARTLIFTUS@SMARTLIFT.COM



SMARTLIFT®

See us at GlassBuild America, booth 7016.

Suppliers Guide

ARCHITECTURAL GLASS/FLAT GLASS

GENERAL



American Insulated Glass
7 Regional Fabrication
Locations in the US
US: 866/519-1565
Phone: 404/361-9154
E-mail: sales@aiglass.com
Web: www.aiglass.com



GGI

GGI
101 Venture Way
Secaucus, NJ 07094
US: 800/431-2042
Phone: 201/553-1850
Fax: 201/553-1851
E-mail: sales@generalglass.com
www.generalglass.com



Glassfab Tempering Services
1448 Mariani Ct.
Tracy, CA 95304
US: 800/490-3860
Phone: 209/229-1060
Fax: 209/229-1061
E-mail: info@GlassfabUSA.com
www.GlassfabUSA.com



McGRORYGLASS

McGrory Glass Inc.
1400 Grandview Ave.
Paulsboro, NJ 08066
Phone: 800/220-3749
Fax: 856/579-3233
E-mail: sales@mcgrory.com
www.mcgrory.com



Oldcastle BuildingEnvelope®
More Than 85 Manufacturing and
Distribution Locations in 25 US
States, 4 Canadian Provinces, 3
European Countries and 3
Australian States.
US: 866-OLDCASTLE
(653-2278)
www.obe.com



ANTI-REFLECTIVE



McGRORYGLASS

McGrory Glass Inc.
1400 Grandview Ave.
Paulsboro, NJ 08066
Phone: 800/220-3749
Fax: 856/579-3233
E-mail: sales@mcgrory.com
www.mcgrory.com

BENT

Go to category BENT GLASS

BLAST RESISTANT

RAY BAR

RAY-BAR USA
Security, Ballistic Glass
and IGU's
US: 800/444-9729
Fax: 800/333-9729
E-mail: sales@raybar.com
www.raybar.com



SAFTI FIRST™ Fire Rated Glazing
100 N. Hill Dr., Ste. 12
Brisbane, CA 94005-1010
US: 888/653-3333
Phone: 415/824-4900
Fax: 415/824-5900
E-mail: info@safti.com
www.safti.com



Vetrotech Saint-Gobain Fire-
Rated Glass and Framing

2108 B St. NW, Ste. 110
Auburn, WA 98001
Phone: 888/803-9533
E-mail:
vetrotech.sales@saint-gobain.com
www.vetrotechusa.com



BULLET RESISTANT

RAY BAR

RAY-BAR USA
Security, Ballistic Glass
and IGU's
US: 800/444-9729
Fax: 800/333-9729
E-mail: sales@raybar.com
www.raybar.com



Vetrotech Saint-Gobain Fire-
Rated Glass and Framing

2108 B St. NW, Ste. 110
Auburn, WA 98001
Phone: 888/803-9533
E-mail:
vetrotech.sales@saint-gobain.com
www.vetrotechusa.com



Oldcastle BuildingEnvelope®
More Than 85 Manufacturing and
Distribution Locations in 25 US
States, 4 Canadian Provinces, 3
European Countries and 3
Australian States.
US: 866-OLDCASTLE
(653-2278)
www.obe.com



SAFTI FIRST™ Fire Rated Glazing
100 N. Hill Dr., Ste. 12
Brisbane, CA 94005-1010
US: 888/653-3333
Phone: 415/824-4900
Fax: 415/824-5900
E-mail: info@safti.com
www.safti.com



Technical Glass Products

8107 Bracken Place SE
Snoqualmie, WA 98065
Phone: 800/426-0279
Fax: 425/396-8300
E-mail: sales@fireglass.com
www.fireglass.com



BURGLARY RESISTANT

RAY BAR

RAY-BAR USA
Security, Ballistic Glass
and IGU's
US: 800/444-9729
Fax: 800/333-9729
E-mail: sales@raybar.com
www.raybar.com



Oldcastle BuildingEnvelope®

More Than 85 Manufacturing and
Distribution Locations in 25 US
States, 4 Canadian Provinces, 3
European Countries and 3
Australian States.
US: 866-OLDCASTLE
(653-2278)
www.obe.com



CHEMICALLY STRENGTHENED



Precision Glass Bending Corp.
P.O. Box 1970
3811 Hwy. 10 West
Greenwood, AR 72936-1970
US: 800/543-8796
Phone: 479/996-8065
Fax: 800/543-8798
E-mail: sales@e-bentglass.com
www.e-bentglass.com
(See our ad on page 125)



COLOR COATED

McGrory Glass Inc.
1400 Grandview Ave.
Paulsboro, NJ 08066
Phone: 800/220-3749
Fax: 856/579-3233
E-mail: sales@mcgrory.com
www.mcgrory.com

DECORATIVE

Go to category
DECORATIVE GLASS

DISTRIBUTORS



American Insulated Glass
7 Regional Fabrication
Locations in the US
US: 866/519-1565
Phone: 404/361-9154
E-mail: sales@aiglass.com
Web: www.aiglass.com



GGI

GGI
101 Venture Way
Secaucus, NJ 07094
US: 800/431-2042
Phone: 201/553-1850
Fax: 201/553-1851
E-mail: sales@generalglass.com
www.generalglass.com



SGC International Inc.
6489 Corvette Street
Commerce, CA 90004
US: 866/802-8682
Phone: 323/318-2998
Fax: 323/318-2999
E-mail: sgjames@yahoo.com;
hennysgc@gmail.com
www.sgc-usa.com
(See our ad on page 123)

FIRE-RATED



American Insulated Glass
7 Regional Fabrication
Locations in the US
US: 866/519-1565
Phone: 404/361-9154
E-mail: sales@aiglass.com
Web: www.aiglass.com



GGI

GGI
101 Venture Way
Secaucus, NJ 07094
US: 800/431-2042
Phone: 201/553-1850
Fax: 201/553-1851
E-mail: sales@generalglass.com
www.generalglass.com



Glassopolis
We Put Glass Contractors First
Fast Quotes. Fast Delivery
Phone: 800/262-9600
Fax: 800/872-9601
E-mail: sales@glassopolis.com
www.glassopolis.com



McGRORYGLASS

McGrory Glass Inc.
1400 Grandview Ave.
Paulsboro, NJ 08066
Phone: 800/220-3749
Fax: 856/579-3233
E-mail: sales@mcgrory.com
www.mcgrory.com

RAY BAR

RAY-BAR USA
Fastest Fire Glass and
IGU's Available
US: 800/444-9729
Fax: 800/333-9729
E-mail: sales@raybar.com
www.FireProofGlass.com



SAFTI FIRST™ Fire Rated Glazing
100 N. Hill Dr., Ste. 12
Brisbane, CA 94005-1010
US: 888/653-3333
Phone: 415/824-4900
Fax: 415/824-5900
E-mail: info@safti.com
www.safti.com



Technical Glass Products
8107 Bracken Place SE
Snoqualmie, WA 98065
Phone: 800/426-0279
Fax: 425/396-8300
E-mail: sales@fireglass.com
www.fireglass.com



DO YOU NEED GLASS?

Overstock acid-etch
glass available at
competitive prices.

overstock.glass

856-579-3212

Vetrotech Saint-Gobain Fire-
Rated Glass and Framing

2108 B St. NW, Ste. 110
Auburn, WA 98001
Phone: 888/803-9533
E-mail:
vetrotech.sales@saint-gobain.com
www.vetrotechusa.com



FIRE-RATED: IMPACT RESISTANT



McGRORYGLASS

McGrory Glass Inc.
1400 Grandview Ave.
Paulsboro, NJ 08066
Phone: 800/220-3749
Fax: 856/579-3233
E-mail: sales@mcgrory.com
www.mcgrory.com



Glassopolis

We Put Glass Contractors First
Fast Quotes. Fast Delivery
Phone: 800/262-9600
Fax: 800/872-9601
E-mail: sales@glassopolis.com
www.glassopolis.com



RAY BAR

RAY-BAR USA
Fastest Fire Glass and
IGU's Available
US: 800/444-9729
Fax: 800/333-9729
E-mail: sales@raybar.com
www.FireProofGlass.com



SAFTI FIRST™ Fire Rated Glazing
100 N. Hill Dr., Ste. 12
Brisbane, CA 94005-1010
US: 888/653-3333
Phone: 415/824-4900
Fax: 415/824-5900
E-mail: info@safti.com
www.safti.com





Technical Glass Products

8107 Bracken Place SE
Snoqualmie, WA 98065
Phone: 800/426-0279
Fax: 425/396-8300
E-mail: sales@fireglass.com
www.fireglass.com

NGA

FLOORS

McGrory Glass Inc.
1400 Grandview Ave.
Paulsboro, NJ 08066
Phone: 800/220-3749
Fax: 856/579-3233
E-mail: sales@mcgrory.com
www.mcgrory.com



SAFTI FIRST™ Fire Rated Glazing

100 N. Hill Dr., Ste. 12
Brisbane, CA 94005-1010
US: 888/653-3333
Phone: 415/824-4900
Fax: 415/824-5900
E-mail: info@safti.com
www.safti.com

ADV
NGA

GLARE REDUCING, FINISHED

McGrory Glass Inc.
1400 Grandview Ave.
Paulsboro, NJ 08066
Phone: 800/220-3749
Fax: 856/579-3233
E-mail: sales@mcgrory.com
www.mcgrory.com

HANDRAILS

McGrory Glass Inc.
1400 Grandview Ave.
Paulsboro, NJ 08066
Phone: 800/220-3749
Fax: 856/579-3233
E-mail: sales@mcgrory.com
www.mcgrory.com

Oldcastle BuildingEnvelope®

More Than 85 Manufacturing and
Distribution Locations in 25 US
States, 4 Canadian Provinces, 3
European Countries and 3
Australian States.
US: 866-OLDCASTLE
(653-2278)
www.obe.com

ADV
NGA

HEAT SOAKED



Glassfab Tempering Services

1448 Mariani Ct.
Tracy, CA 95304
US: 800/490-3860
Phone: 209/229-1060
Fax: 209/229-1061
E-mail: info@glassfabUSA.com
www.GlassfabUSA.com

ADV

McGrory Glass Inc.
1400 Grandview Ave.
Paulsboro, NJ 08066
Phone: 800/220-3749
Fax: 856/579-3233
E-mail: sales@mcgrory.com
www.mcgrory.com

Oldcastle BuildingEnvelope®

More Than 85 Manufacturing and
Distribution Locations in 25 US
States, 4 Canadian Provinces, 3
European Countries and 3
Australian States.
US: 866-OLDCASTLE
(653-2278)
www.obe.com

ADV
NGA

HEAT-STRENGTHENED



Glassfab Tempering Services

1448 Mariani Ct.
Tracy, CA 95304
US: 800/490-3860
Phone: 209/229-1060
Fax: 209/229-1061
E-mail: info@GlassfabUSA.com
www.GlassfabUSA.com

ADV

Oldcastle BuildingEnvelope®

More Than 85 Manufacturing and
Distribution Locations in 25 US
States, 4 Canadian Provinces, 3
European Countries and 3
Australian States.
US: 866-OLDCASTLE
(653-2278)
www.obe.com

ADV
NGA

INSULATING

*Go to category INSULATING
GLASS, PRODUCTS,
COMPONENTS & EQUIPMENT*

LAMINATED

*Go to category LAMINATED
GLASS & EQUIPMENT*

LEAD

Amerope Enterprises Inc.

150 Commerce Rd.
Boynton Beach, FL 33426
US: 800/327-3320
Phone: 561/737-7370
Fax: 561/737-3721
E-mail: claire@amerope.com
www.amerope.com

NGA



Glassopolis
We Put Glass Contractors First
Fast Quotes. Fast Delivery
Phone: 800/262-9600
Fax: 800/872-9601
E-mail: sales@glassopolis.com
www.glassopolis.com



McGrory Glass Inc.
1400 Grandview Ave.
Paulsboro, NJ 08066
Phone: 800/220-3749
Fax: 856/579-3233
E-mail: sales@mcgrory.com
www.mcgrory.com



RAY-BAR USA
Fastest X-Ray Glass
and IGU's Available
US: 800/444-XYRAY
Fax: 800/333-XYRAY
E-mail: sales@raybar.com
www.raybar.com

NGA

LOW-EMISSION

Oldcastle BuildingEnvelope®

More Than 85 Manufacturing and
Distribution Locations in 25 US
States, 4 Canadian Provinces, 3
European Countries and 3
Australian States.
US: 866-OLDCASTLE
(653-2278)
www.obe.com

ADV
NGA

LOW IRON



American Insulated Glass
7 Regional Fabrication
Locations in the US
US: 866/519-1565
Phone: 404/361-9154
E-mail: sales@aiglass.com
Web: www.aiglass.com

ADV



GGI
101 Venture Way
Secaucus, NJ 07094
US: 800/431-2042
Phone: 201/553-1850
Fax: 201/553-1851
E-mail: sales@generalglass.com
www.generalglass.com

NGA
ADV

Oldcastle BuildingEnvelope®

More Than 85 Manufacturing and
Distribution Locations in 25 US
States, 4 Canadian Provinces, 3
European Countries and 3
Australian States.
US: 866-OLDCASTLE
(653-2278)
www.obe.com

ADV
NGA

OVERSIZED



Glassfab Tempering Services

1448 Mariani Ct.
Tracy, CA 95304
US: 800/490-3860
Phone: 209/229-1060
Fax: 209/229-1061
E-mail: info@GlassfabUSA.com
www.GlassfabUSA.com

ADV

McGrory Glass Inc.
1400 Grandview Ave.
Paulsboro, NJ 08066
Phone: 800/220-3749
Fax: 856/579-3233
E-mail: sales@mcgrory.com
www.mcgrory.com

PATTERNED



American Insulated Glass
7 Regional Fabrication
Locations in the US
US: 866/519-1565
Phone: 404/361-9154
E-mail: sales@aiglass.com
Web: www.aiglass.com

ADV

McGrory Glass Inc.
1400 Grandview Ave.
Paulsboro, NJ 08066
Phone: 800/220-3749
Fax: 856/579-3233
E-mail: sales@mcgrory.com
www.mcgrory.com

Oldcastle BuildingEnvelope®

More Than 85 Manufacturing and
Distribution Locations in 25 US
States, 4 Canadian Provinces, 3
European Countries and 3
Australian States.
US: 866-OLDCASTLE
(653-2278)
www.obe.com

ADV
NGA



GGI
101 Venture Way
Secaucus, NJ 07094
US: 800/431-2042
Phone: 201/553-1850
Fax: 201/553-1851
E-mail: sales@generalglass.com
www.generalglass.com

NGA
ADV

POINT-SUPPORTED SYSTEMS

Oldcastle BuildingEnvelope®

More Than 85 Manufacturing and
Distribution Locations in 25 US
States, 4 Canadian Provinces, 3
European Countries and 3
Australian States.
US: 866-OLDCASTLE
(653-2278)
www.obe.com

ADV
NGA

PRIVACY: ELECTRICALLY SWITCHABLE



American Switchglass

63 Via Pico Plaza, Ste 104
San Clemente, CA 92672
US: 800/838-6088
Phone: 951/216-4484
E-mail: sales@americanswitchglass.com
www.americanswitchglass.com

McGrory Glass Inc.
1400 Grandview Ave.
Paulsboro, NJ 08066
Phone: 800/220-3749
Fax: 856/579-3233
E-mail: sales@mcgrory.com
www.mcgrory.com

SECURITY



RAY-BAR USA
Security, Ballistic Glass
and IGU's
US: 800/444-9729
Fax: 800/333-9729
E-mail: sales@raybar.com
www.raybar.com

NGA

SAFTI FIRST™ Fire Rated Glazing

100 N. Hill Dr., Ste. 12
Brisbane, CA 94005-1010
US: 888/653-3333
Phone: 415/824-4900
Fax: 415/824-5900
E-mail: info@safti.com
www.safti.com

ADV
NGA



www.sgc-usa.com

SGC SHOWER DOOR SYSTEMS



•Single Sliding Shower Door



•Double Sliding Shower Door



•Swing Shower Door Series



•Shower Door Hardware

•Shower Door Glass

US: 1-866-802-8682

Tel: 323-318 2998

Email: sgciusa@gmail.com

SILKSCREENED



Glassfab Tempering Services

1448 Mariani Ct.
Tracy, CA 95304
US: 800/490-3860
Phone: 209/229-1060
Fax: 209/229-1061
E-mail: info@GlassfabUSA.com
www.GlassfabUSA.com

ADV

Oldcastle BuildingEnvelope®

More Than 85 Manufacturing and
Distribution Locations in 25 US
States, 4 Canadian Provinces, 3
European Countries and 3
Australian States.
US: 866-OLDCASTLE
(653-2278)
www.obe.com

ADV
NGA

SPANDREL



American Insulated Glass
7 Regional Fabrication
Locations in the US
US: 866/519-1565
Phone: 404/361-9154
E-mail: sales@aiglass.com
Web: www.aiglass.com

ADV

Suppliers Guide

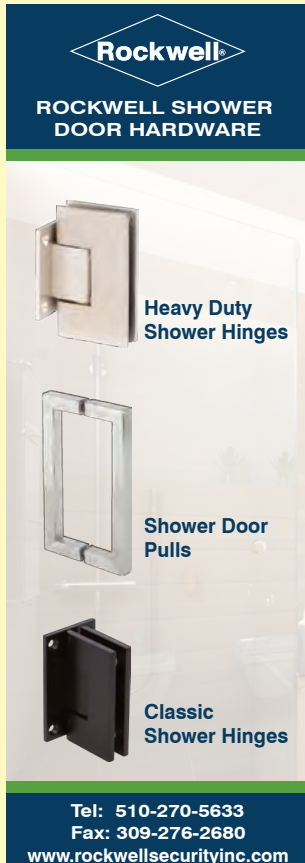

Rockwell

ROCKWELL SHOWER DOOR HARDWARE

Heavy Duty Shower Hinges

Shower Door Pulls

Classic Shower Hinges

Tel: 510-270-5633
Fax: 309-276-2680
www.rockwellsecurityinc.com

Oldcastle BuildingEnvelope®
More Than 85 Manufacturing and Distribution Locations in 25 US States, 4 Canadian Provinces, 3 European Countries and 3 Australian States.
US: 866-OLDCASTLE (653-2278)
www.obe.com



Prelco Inc.
94 Cartier Blvd.
Riviere-du-Loup, GQ G5R 2M9
Canada
US: 800/463-1325
Phone: 418/862-2274
Fax: 418/862-8181
E-mail: sales@prelco.ca
www.prelco.ca



TEMPERED



American Insulated Glass
7 Regional Fabrication Locations in the US
US: 866/519-1565
Phone: 404/361-9154
E-mail: sales@aiglass.com
Web: www.aiglass.com



McGrory Glass Inc.
1400 Grandview Ave.
Paulsboro, NJ 08066
Phone: 800/220-3749
Fax: 856/579-3233
E-mail: sales@mcgrory.com
www.mcgrory.com



Glassfab Tempering Services
1448 Mariani Ct.
Tracy, CA 95304
US: 800/490-3860
Phone: 209/229-1060
Fax: 209/229-1061
E-mail: info@GlassfabUSA.com
www.GlassfabUSA.com



Prelco Inc.
94 Cartier Blvd.
Riviere-du-Loup, GQ G5R 2M9
Canada
US: 800/463-1325
Phone: 418/862-2274
Fax: 418/862-8181
E-mail: sales@prelco.ca
www.prelco.ca



Oldcastle BuildingEnvelope®
More Than 85 Manufacturing and Distribution Locations in 25 US States, 4 Canadian Provinces, 3 European Countries and 3 Australian States.
US: 866-OLDCASTLE (653-2278)
www.obe.com



TRANSLUCENT

McGrory Glass Inc.
1400 Grandview Ave.
Paulsboro, NJ 08066
Phone: 800/220-3749
Fax: 856/579-3233
E-mail: sales@mcgrory.com
www.mcgrory.com

VARIABLE WIRED



Glassopolis
We Put Glass Contractors First
Fast Quotes. Fast Delivery
Phone: 800/262-9600
Fax: 800/872-9601
E-mail: sales@glassopolis.com
www.glassopolis.com



RAY-BAR USA
Fastest Fire Glass and IGU's Available
Phone: 800/444-9729
Fax: 800/333-9729
E-mail: sales@raybar.com
www.FireProofGlass.com



X-RAY SHIELDING

Amerope Enterprises Inc.
150 Commerce Rd.
Boynton Beach, FL 33426
US: 800/327-3320
Phone: 561/737-7370
Fax: 561/737-3721
E-mail: claire@amerope.com
www.amerope.com



Glassopolis
We Put Glass Contractors First
Fast Quotes. Fast Delivery
Phone: 800/262-9600
Fax: 800/872-9601
E-mail: sales@glassopolis.com
www.glassopolis.com



McGRORY GLASS

McGrory Glass Inc.
1400 Grandview Ave.
Paulsboro, NJ 08066
Phone: 800/220-3749
Fax: 856/579-3233
E-mail: sales@mcgrory.com
www.mcgrory.com



RAY-BAR USA
Fastest X-Ray Glass and IGU's Available
US: 800/444-XRAY
Fax: 800/333-XRAY
E-mail: sales@raybar.com
www.raybar.com



Technical Glass Products
8107 Bracken Place SE
Snoqualmie, WA 98065
Phone: 800/426-0279
Fax: 425/396-8300
E-mail: sales@fireglass.com
www.fireglass.com



BATH ENCLOSURES & RELATED ITEMS

GENERAL



American Insulated Glass
7 Regional Fabrication Locations in the US
US: 866/519-1565
Phone: 404/361-9154
E-mail: sales@aiglass.com
Web: www.aiglass.com



C.R. Laurence Co. Inc.
2503 E. Vernon Ave.
Los Angeles, CA 90058
US: 800/421-6144
E-mail: crl@crlaurence.com
www.crlaurence.com



Glassfab Tempering Services
1448 Mariani Ct.
Tracy, CA 95304
US: 800/490-3860
Phone: 209/229-1060
Fax: 209/229-1061
E-mail: info@GlassfabUSA.com
www.GlassfabUSA.com



ENCLOSURES



GGI
101 Venture Way
Secaucus, NJ 07094
US: 800/431-2042
Phone: 201/553-1850
Fax: 201/553-1851
E-mail: sales@generalglass.com
www.generalglass.com



ENCLOSURES: CURVED



Precision Glass Bending Corp.
P.O. Box 1970
3811 Hwy. 10 West
Greenwood, AR 72936-1970
US: 800/543-8796
Phone: 479/996-8065
Fax: 800/543-8798
E-mail: sales@e-bentglass.com
www.e-bentglass.com
(See our ad on page 125)



ENCLOSURES: GLASS STALLS



Oldcastle BuildingEnvelope®
More Than 85 Manufacturing and Distribution Locations in 25 US States, 4 Canadian Provinces, 3 European Countries and 3 Australian States.
US: 866-OLDCASTLE (653-2278)
www.obe.com



HARDWARE



C.R. Laurence Co. Inc.
2503 E. Vernon Ave.
Los Angeles, CA 90058
US: 800/421-6144
E-mail: crl@crlaurence.com
www.crlaurence.com



Frameless Hardware Company
4361 Firestone Blvd.
South Gate, CA 90280
US: 888/295-4531
Fax: 323/336-8307
E-mail: info@fhc-usa.com
www.fhc-usa.com



Oldcastle BuildingEnvelope®
More Than 85 Manufacturing and Distribution Locations in 25 US States, 4 Canadian Provinces, 3 European Countries and 3 Australian States.
US: 866-OLDCASTLE (653-2278)
www.obe.com



Rockwell Security Inc.
15083 Wicks Blvd.
San Leandro, CA 94577
Phone: 510/270-5633
Fax: 309/276-2680
E-mail: info@rockwellsecurityinc.com
www.rockwellsecurityinc.com
(See our ad on this page)

SHOWER DOORS



C.R. Laurence Co. Inc.
2503 E. Vernon Ave.
Los Angeles, CA 90058
US: 800/421-6144
E-mail: crl@crlaurence.com
www.crlaurence.com



Oldcastle BuildingEnvelope®

More Than 85 Manufacturing and Distribution Locations in 25 US States, 4 Canadian Provinces, 3 European Countries and 3 Australian States.
US: 866-OLDCASTLE (653-2278)
www.obe.com



BENT GLASS

GENERAL

Curved Glass Creations
4100 Powerline Rd., Ste. T-2
Pompano Beach, FL 33073
US: 888/288-9129
Phone: 954/917-0039
Fax: 954/917-0040
E-mail: info@curvedglasscreations.com
www.curvedglasscreations.com
(See our ad on this page)



Precision Glass Bending Corp.
P.O. Box 1970
3811 Hwy. 10 West
Greenwood, AR 72936-1970
US: 800/543-8796
Phone: 479/996-8065
Fax: 800/543-8798
E-mail: sales@e-bentglass.com
www.e-bentglass.com
(See our ad on page 125)



CURVED GLASS CREATIONS

Quality Service Since 1946

SPECIALIZING IN:

- LAMINATED SAFETY GLASS
 - HEAT STRENGTHENED
 - INSULATED UNITS
 - ANNEALED
 - EXPEDITED LEAD TIMES
- FROM STOCK CURIO CABINET GLASS TO SPIRAL STAIRCASE GLASS
WE DO IT ALL

www.CurvedGlassCreations.com
Toll Free (888) 288-9129
Fax (954) 917-0040

The World Leader
in Custom Fabricated

BENT GLASS

• SAFETY TEMPERED • INSULATING
• ANNEALED • SAFETY LAMINATED
• HEAT-STRENGTHENED

Radius or Irregular Bends
Sizes up to 96" x 130"
1/8" to 3/4" Thickness

Architectural, Interior,
Solar & Transport



Clear, Tinted, Low-E,
Reflective, Acid-Etch,
Low-Iron or Specialty

Polished Edges, Holes,
Notches, and Cutouts



Precision Glass Bending

(800) 543-8796 • FAX (800) 543-8798
www.e-bentglass.com
Guardian SunGuard Select™ Fabricator



Standard Bent Glass
P.O. Box 65
East Butler, PA 16029
Phone: 724/287-3747
www.standardbent.com

BENT/CURVED GLASS



Precision Glass Bending Corp. ADV
P.O. Box 1970
3811 Hwy. 10 West
Greenwood, AR 72936-1970
US: 800/543-8796
Phone: 479/996-8065
Fax: 800/543-8798
E-mail: sales@e-bentglass.com
www.e-bentglass.com
(See our ad on this page)

DECORATIVE



Standard Bent Glass
P.O. Box 65
East Butler, PA 16029
Phone: 724/287-3747
www.standardbent.com

INSULATING



Precision Glass Bending Corp.
P.O. Box 1970
3811 Hwy. 10 West
Greenwood, AR 72936-1970
US: 800/543-8796
Phone: 479/996-8065
Fax: 800/543-8798
E-mail: sales@e-bentglass.com
www.e-bentglass.com
(See our ad on this page)



Standard Bent Glass
P.O. Box 65
East Butler, PA 16029
Phone: 724/287-3747
www.standardbent.com

LAMINATED



Precision Glass Bending Corp. ADV
P.O. Box 1970
3811 Hwy. 10 West
Greenwood, AR 72936-1970
US: 800/543-8796
Phone: 479/996-8065
Fax: 800/543-8798
E-mail: sales@e-bentglass.com
www.e-bentglass.com
(See our ad on this page)



Standard Bent Glass
P.O. Box 65
East Butler, PA 16029
Phone: 724/287-3747
www.standardbent.com

SAFETY



Precision Glass Bending Corp. ADV
P.O. Box 1970
3811 Hwy. 10 West
Greenwood, AR 72936-1970
US: 800/543-8796
Phone: 479/996-8065
Fax: 800/543-8798
E-mail: sales@e-bentglass.com
www.e-bentglass.com
(See our ad on this page)

SPANDREL



Precision Glass Bending Corp. ADV
P.O. Box 1970
3811 Hwy. 10 West
Greenwood, AR 72936-1970
US: 800/543-8796
Phone: 479/996-8065
Fax: 800/543-8798
E-mail: sales@e-bentglass.com
www.e-bentglass.com
(See our ad on this page)

TEMPERED



Precision Glass Bending Corp. ADV
P.O. Box 1970
3811 Hwy. 10 West
Greenwood, AR 72936-1970
US: 800/543-8796
Phone: 479/996-8065
Fax: 800/543-8798
E-mail: sales@e-bentglass.com
www.e-bentglass.com
(See our ad on this page)

TEMPERED/LAMINATED



Standard Bent Glass
P.O. Box 65
East Butler, PA 16029
Phone: 724/287-3747
www.standardbent.com

TEMPERED/LAMINATED



Precision Glass Bending Corp. ADV
P.O. Box 1970
3811 Hwy. 10 West
Greenwood, AR 72936-1970
US: 800/543-8796
Phone: 479/996-8065
Fax: 800/543-8798
E-mail: sales@e-bentglass.com
www.e-bentglass.com
(See our ad on this page)



Standard Bent Glass
P.O. Box 65
East Butler, PA 16029
Phone: 724/287-3747
www.standardbent.com

COMPUTER SOFTWARE

ACCOUNTING

Mainstreet Computers Inc. ADV
330 Charles St.
Belleville, MI 48111
US: 800/698-6246
Phone: 734/699-0025
Fax: 734/697-8228
E-mail: sales@mainstreetcomp.com
www.mainstreetcomp.com

BUSINESS

Mainstreet Computers Inc. ADV
330 Charles St.
Belleville, MI 48111
US: 800/698-6246
Phone: 734/699-0025
Fax: 734/697-8228
E-mail: sales@mainstreetcomp.com
www.mainstreetcomp.com

CALL CENTERS

Mainstreet Computers Inc. ADV
330 Charles St.
Belleville, MI 48111
US: 800/698-6246
Phone: 734/699-0025
Fax: 734/697-8228
E-mail: sales@mainstreetcomp.com
www.mainstreetcomp.com

ESTIMATING

GDS Storefront Estimating NGA
2033 San Elijo Ave. #221
Cardiff by the Sea, CA 92007
Phone: 858/538-4375
Fax: 858/538-4376
E-mail: sales@gdsestimating.com
www.gdsestimating.com
(See our ad on this page)

INVENTORY

Mainstreet Computers Inc. ADV
330 Charles St.
Belleville, MI 48111
US: 800/698-6246
Phone: 734/699-0025
Fax: 734/697-8228
E-mail: sales@mainstreetcomp.com
www.mainstreetcomp.com

INVOICING

Mainstreet Computers Inc. ADV
330 Charles St.
Belleville, MI 48111
US: 800/698-6246
Phone: 734/699-0025
Fax: 734/697-8228
E-mail: sales@mainstreetcomp.com
www.mainstreetcomp.com

MEASURE SHEET

Mainstreet Computers Inc. ADV
330 Charles St.
Belleville, MI 48111
US: 800/698-6246
Phone: 734/699-0025
Fax: 734/697-8228
E-mail: sales@mainstreetcomp.com
www.mainstreetcomp.com

MOBILE TECH APP

Mainstreet Computers Inc. ADV
330 Charles St.
Belleville, MI 48111
US: 800/698-6246
Phone: 734/699-0025
Fax: 734/697-8228
E-mail: sales@mainstreetcomp.com
www.mainstreetcomp.com

PAYMENT PROCESSING

Mainstreet Computers Inc. ADV
330 Charles St.
Belleville, MI 48111
US: 800/698-6246
Phone: 734/699-0025
Fax: 734/697-8228
E-mail: sales@mainstreetcomp.com
www.mainstreetcomp.com



Fenestration software
made simple

EASILY CREATE

• Drawings • Reports
• Quotes • Cut Sheets

FREE TRIAL

858.538.4375
gdsestimating.com/try

POINT OF SALE

Mainstreet Computers Inc. ADV
330 Charles St.
Belleville, MI 48111
US: 800/698-6246
Phone: 734/699-0025
Fax: 734/697-8228
E-mail: sales@mainstreetcomp.com
www.mainstreetcomp.com

PRICING

Mainstreet Computers Inc. ADV
330 Charles St.
Belleville, MI 48111
US: 800/698-6246
Phone: 734/699-0025
Fax: 734/697-8228
E-mail: sales@mainstreetcomp.com
www.mainstreetcomp.com

SCHEDULING

Mainstreet Computers Inc. ADV
330 Charles St.
Belleville, MI 48111
US: 800/698-6246
Phone: 734/699-0025
Fax: 734/697-8228
E-mail: sales@mainstreetcomp.com
www.mainstreetcomp.com

DECORATIVE GLASS

GENERAL



American Insulated Glass ADV
7 Regional Fabrication
Locations in the US
US: 866/519-1565
Phone: 404/361-9154
E-mail: sales@aiglass.com
Web: www.aiglass.com



MCGRORYGLASS

McGrory Glass Inc.
1400 Grandview Ave.
Paulsboro, NJ 08066
Phone: 800/220-3749
Fax: 856/579-3233
E-mail: sales@mcgrory.com
www.mcgrory.com

Suppliers Guide



Oldcastle BuildingEnvelope®
More Than 85 Manufacturing and Distribution Locations in 25 US States, 4 Canadian Provinces, 3 European Countries and 3 Australian States.
US: 866-OLDCASTLE (653-2278)
www.obe.com



Standard Bent Glass
P.O. Box 65
East Butler, PA 16029
Phone: 724/287-3747
www.standardbent.com



ACID ETCHED



GGI
101 Venture Way
Secaucus, NJ 07094
US: 800/431-2042
Phone: 201/553-1850
Fax: 201/553-1851
E-mail: sales@generalglass.com
www.generalglass.com



McGRORYGLASS

McGrory Glass Inc.
1400 Grandview Ave.
Paulsboro, NJ 08066
Phone: 800/220-3749
Fax: 856/579-3233
E-mail: sales@mcgrory.com
www.mcgrory.com

CERAMIC FRIT: COLORED



Glassfab Tempering Services
1448 Mariani Ct.
Tracy, CA 95304
US: 800/490-3860
Phone: 209/229-1060
Fax: 209/229-1061
E-mail: info@GlassfabUSA.com
www.GlassfabUSA.com



Oldcastle BuildingEnvelope®
More Than 85 Manufacturing and Distribution Locations in 25 US States, 4 Canadian Provinces, 3 European Countries and 3 Australian States.
US: 866-OLDCASTLE (653-2278)
www.obe.com



CERAMIC FRIT: PATTERNED

Oldcastle BuildingEnvelope®
More Than 85 Manufacturing and Distribution Locations in 25 US States, 4 Canadian Provinces, 3 European Countries and 3 Australian States.
US: 866-OLDCASTLE (653-2278)
www.obe.com



COLOR COATED

McGrory Glass Inc.
1400 Grandview Ave.
Paulsboro, NJ 08066
Phone: 800/220-3749
Fax: 856/579-3233
E-mail: sales@mcgrory.com
www.mcgrory.com

DECORATIVE INTERLAYERS



Interlayer Solutions Inc.
6440 Boul. Henri Bourassa E.
Montreal, QC H1G 5W9 Canada
US: 856/873-1404
Phone: 514/326-4003
Fax: 514/326-9982
E-mail: info@interlayersolutions.com
www.interlayersolutions.com

McGrory Glass Inc.
1400 Grandview Ave.
Paulsboro, NJ 08066
Phone: 800/220-3749
Fax: 856/579-3233
E-mail: sales@mcgrory.com
www.mcgrory.com



Standard Bent Glass
P.O. Box 65
East Butler, PA 16029
Phone: 724/287-3747
www.standardbent.com



DICHROIC

McGrory Glass Inc.
1400 Grandview Ave.
Paulsboro, NJ 08066
Phone: 800/220-3749
Fax: 856/579-3233
E-mail: sales@mcgrory.com
www.mcgrory.com

DIGITAL DIRECT PRINTING



Glassfab Tempering Services
1448 Mariani Ct.
Tracy, CA 95304
US: 800/490-3860
Phone: 209/229-1060
Fax: 209/229-1061
E-mail: info@GlassfabUSA.com
www.GlassfabUSA.com



GGI
101 Venture Way
Secaucus, NJ 07094
US: 800/431-2042
Phone: 201/553-1850
Fax: 201/553-1851
E-mail: sales@generalglass.com
www.generalglass.com



Oldcastle BuildingEnvelope®
More Than 85 Manufacturing and Distribution Locations in 25 US States, 4 Canadian Provinces, 3 European Countries and 3 Australian States.
US: 866-OLDCASTLE (653-2278)
www.obe.com



Standard Bent Glass
P.O. Box 65
East Butler, PA 16029
Phone: 724/287-3747
www.standardbent.com



LAMINATED

McGrory Glass Inc.
1400 Grandview Ave.
Paulsboro, NJ 08066
Phone: 800/220-3749
Fax: 856/579-3233
E-mail: sales@mcgrory.com
www.mcgrory.com



Standard Bent Glass
P.O. Box 65
East Butler, PA 16029
Phone: 724/287-3747
www.standardbent.com



PAINTED

McGrory Glass Inc.
1400 Grandview Ave.
Paulsboro, NJ 08066
Phone: 800/220-3749
Fax: 856/579-3233
E-mail: sales@mcgrory.com
www.mcgrory.com



GGI
101 Venture Way
Secaucus, NJ 07094
US: 800/431-2042
Phone: 201/553-1850
Fax: 201/553-1851
E-mail: sales@generalglass.com
www.generalglass.com



SAFETY

McGrory Glass Inc.
1400 Grandview Ave.
Paulsboro, NJ 08066
Phone: 800/220-3749
Fax: 856/579-3233
E-mail: sales@mcgrory.com
www.mcgrory.com

TEXTURED

McGrory Glass Inc.
1400 Grandview Ave.
Paulsboro, NJ 08066
Phone: 800/220-3749
Fax: 856/579-3233
E-mail: sales@mcgrory.com
www.mcgrory.com

DOOR HARDWARE & RELATED PRODUCTS

GENERAL

JLM Wholesale Inc.
3095 Mullins Ct.
Oxford, MI 48371
US: 800/522-2940
Phone: 248/628-6440
Fax: 800/782-1160
E-mail: sales@jlmwholesale.com
www.jlmwholesale.com



Strybuc Industries
2006 Elmwood Ave.
Building 102-C
Sharon Hill, PA 19079-0767
US: 800/352-0800
Phone: 610/534-3200
Fax: 610/534-3202
E-mail: cservice@strybuc.com
www.strybuc.com



ACCESS CONTROL

JLM Wholesale Inc.
3095 Mullins Ct.
Oxford, MI 48371
US: 800/522-2940
Phone: 248/628-6440
Fax: 800/782-1160
E-mail: sales@jlmwholesale.com
www.jlmwholesale.com



BUMPERS

JLM Wholesale Inc.
3095 Mullins Ct.
Oxford, MI 48371
US: 800/522-2940
Phone: 248/628-6440
Fax: 800/782-1160
E-mail: sales@jlmwholesale.com
www.jlmwholesale.com



CLOSING DEVICES

C.R. Laurence Co. Inc.
2503 E. Vernon Ave.
Los Angeles, CA 90058
US: 800/421-6144
E-mail: crl@crlaurence.com
www.crlaurence.com



JLM Wholesale Inc.
3095 Mullins Ct.
Oxford, MI 48371
US: 800/522-2940
Phone: 248/628-6440
Fax: 800/782-1160
E-mail: sales@jlmwholesale.com
www.jlmwholesale.com



Kenwa Trading
380 N. Broadway, Ste. 302
Jericho, NY 11050
Phone: 516/933-6016
Fax: 516/933-6018
E-mail: ktc@kenwa.net
www.kenwa-america.com



DEADBOLTS

JLM Wholesale Inc.
3095 Mullins Ct.
Oxford, MI 48371
US: 800/522-2940
Phone: 248/628-6440
Fax: 800/782-1160
E-mail: sales@jlmwholesale.com
www.jlmwholesale.com



HANDLES

C.R. Laurence Co. Inc.
2503 E. Vernon Ave.
Los Angeles, CA 90058
US: 800/421-6144
E-mail: crl@crlaurence.com
www.crlaurence.com



Kenwa Trading
380 N. Broadway, Ste. 302
Jericho, NY 11050
Phone: 516/933-6016
Fax: 516/933-6018
E-mail: ktc@kenwa.net
www.kenwa-america.com



HINGES

JLM Wholesale Inc.
3095 Mullins Ct.
Oxford, MI 48371
US: 800/522-2940
Phone: 248/628-6440
Fax: 800/782-1160
E-mail: sales@jlmwholesale.com
www.jlmwholesale.com



KICK PLATES

JLM Wholesale Inc.
3095 Mullins Ct.
Oxford, MI 48371
US: 800/522-2940
Phone: 248/628-6440
Fax: 800/782-1160
E-mail: sales@jlmwholesale.com
www.jlmwholesale.com



LATCHES

JLM Wholesale Inc.
3095 Mullins Ct.
Oxford, MI 48371
US: 800/522-2940
Phone: 248/628-6440
Fax: 800/782-1160
E-mail: sales@jlmwholesale.com
www.jlmwholesale.com



LOCKS

JLM Wholesale Inc.
3095 Mullins Ct.
Oxford, MI 48371
US: 800/522-2940
Phone: 248/628-6440
Fax: 800/782-1160
E-mail: sales@jlmwholesale.com
www.jlmwholesale.com



OPENING DEVICES

JLM Wholesale Inc.
3095 Mullins Ct.
Oxford, MI 48371
US: 800/522-2940
Phone: 248/628-6440
Fax: 800/782-1160
E-mail: sales@jlmwholesale.com
www.jlmwholesale.com



PANIC DEVICES



C.R. Laurence Co. Inc.
2503 E. Vernon Ave.
Los Angeles, CA 90058
US: 800/421-6144
E-mail: crl@crlaurence.com
www.crlaurence.com

ADV
NGA

JLM Wholesale Inc.

3095 Mullins Ct.
Oxford, MI 48371
US: 800/522-2940
Phone: 248/628-6440
Fax: 800/782-1160
E-mail: sales@jlmwholesale.com
www.jlmwholesale.com

ADV
NGA

PIVOTS

JLM Wholesale Inc.

3095 Mullins Ct.
Oxford, MI 48371
US: 800/522-2940
Phone: 248/628-6440
Fax: 800/782-1160
E-mail: sales@jlmwholesale.com
www.jlmwholesale.com

ADV
NGA

PUSH/PULL

JLM Wholesale Inc.

3095 Mullins Ct.
Oxford, MI 48371
US: 800/522-2940
Phone: 248/628-6440
Fax: 800/782-1160
E-mail: sales@jlmwholesale.com
www.jlmwholesale.com

ADV
NGA

SLIDING GLASS DOOR

C.R. Laurence Co. Inc.
2503 E. Vernon Ave.
Los Angeles, CA 90058
US: 800/421-6144
E-mail: crl@crlaurence.com
www.crlaurence.com

ADV
NGA



Oldcastle BuildingEnvelope®
More Than 85 Manufacturing and Distribution Locations in 25 US States, 4 Canadian Provinces, 3 European Countries and 3 Australian States.
US: 866-OLDCASTLE (653-2278)
www.obe.com

ADV
NGA

STOPS & HOLDERS

JLM Wholesale Inc.

3095 Mullins Ct.
Oxford, MI 48371
US: 800/522-2940
Phone: 248/628-6440
Fax: 800/782-1160
E-mail: sales@jlmwholesale.com
www.jlmwholesale.com

ADV
NGA

SWEEPS

JLM Wholesale Inc.

3095 Mullins Ct.
Oxford, MI 48371
US: 800/522-2940
Phone: 248/628-6440
Fax: 800/782-1160
E-mail: sales@jlmwholesale.com
www.jlmwholesale.com

ADV
NGA

VISION PANEL FRAMES



Glassopolis
We Put Glass Contractors First
Fast Quotes. Fast Delivery
Phone: 800/262-9600
Fax: 800/872-9601
E-mail: sales@glassopolis.com
www.glassopolis.com



RAY-BAR USA
Fastest Fire Glass and IGU's Available
Phone: 800/444-9729
Fax: 800/333-9729
E-mail: sales@raybar.com
www.FireProofGlass.com



GENERAL



GGI
101 Venture Way
Secaucus, NJ 07094
US: 800/431-2042
Phone: 201/553-1850
Fax: 201/553-1851
E-mail: sales@ggeneralglass.com
www.generalglass.com



Glassfab Tempering Services
1448 Mariani Ct.
Tracy, CA 95304
US: 800/490-3860
Phone: 209/229-1060
Fax: 209/229-1061
E-mail: info@GlassfabUSA.com
www.GlassfabUSA.com



Oldcastle BuildingEnvelope®
More Than 85 Manufacturing and Distribution Locations in 25 US States, 4 Canadian Provinces, 3 European Countries and 3 Australian States.
US: 866-OLDCASTLE (653-2278)
www.obe.com



ALUMINUM

C.R. Laurence Co. Inc.
2503 E. Vernon Ave.
Los Angeles, CA 90058
US: 800/421-6144
E-mail: crl@crlaurence.com
www.crlaurence.com

ADV
NGA

Oldcastle BuildingEnvelope®
More Than 85 Manufacturing and Distribution Locations in 25 US States, 4 Canadian Provinces, 3 European Countries and 3 Australian States.
US: 866-OLDCASTLE (653-2278)
www.obe.com



Solar Innovations® Architectural Glazing Systems
31 Roberts Rd.
Pine Grove, PA 17963
US: 800/618-0669
Phone: 570/915-1500
Fax: 800/618-0743
E-mail: skylight@solarinnovations.com
www.solarinnovations.com



BALCONIES: HIGH-RISE BUILDINGS

Oldcastle BuildingEnvelope®
More Than 85 Manufacturing and Distribution Locations in 25 US States, 4 Canadian Provinces, 3 European Countries and 3 Australian States.
US: 866-OLDCASTLE (653-2278)
www.obe.com



BIFOLD

C.R. Laurence Co. Inc.
2503 E. Vernon Ave.
Los Angeles, CA 90058
US: 800/421-6144
E-mail: crl@crlaurence.com
www.crlaurence.com

ADV
NGA



Solar Innovations® Architectural Glazing Systems
31 Roberts Rd.
Pine Grove, PA 17963
US: 800/618-0669
Phone: 570/915-1500
Fax: 800/618-0743
E-mail: skylight@solarinnovations.com
www.solarinnovations.com



BLAST RESISTANT



RAY-BAR USA
Security, Ballistic Glass and IGU's
US: 800/444-9729
Fax: 800/333-9729
E-mail: sales@raybar.com
www.raybar.com



Oldcastle BuildingEnvelope®
More Than 85 Manufacturing and Distribution Locations in 25 US States, 4 Canadian Provinces, 3 European Countries and 3 Australian States.
US: 866-OLDCASTLE (653-2278)
www.obe.com



BULLET RESISTANT



RAY-BAR USA
Security, Ballistic Glass and IGU's
US: 800/444-9729
Fax: 800/333-9729
E-mail: sales@raybar.com
www.raybar.com



ENTRANCE SYSTEMS: METAL

Oldcastle BuildingEnvelope®
More Than 85 Manufacturing and Distribution Locations in 25 US States, 4 Canadian Provinces, 3 European Countries and 3 Australian States.
US: 866-OLDCASTLE (653-2278)
www.obe.com



FIRE-RATED

McGrory Glass Inc.
1400 Grandview Ave.
Pine Grove, PA 17963
Phone: 800/220-3749
Fax: 856/579-3233
E-mail: sales@mcgrory.com
www.mcgrory.com



Glassopolis
We Put Glass Contractors First
Fast Quotes. Fast Delivery
Phone: 800/262-9600
Fax: 800/872-9601
E-mail: sales@glassopolis.com
www.glassopolis.com



RAY-BAR USA
Fastest Fire Glass and IGU's Available
Phone: 800/444-9729
Fax: 800/333-9729
E-mail: sales@raybar.com
www.FireProofGlass.com



SAFTI FIRST™ Fire Rated Glazing
100 N. Hill Dr., Ste. 12
Brisbane, CA 94005-1010
US: 888/653-3333
Phone: 415/824-4900
Fax: 415/824-5900
E-mail: info@safti.com
www.safti.com



Technical Glass Products
8107 Bracken Place SE
Snoqualmie, WA 98065
Phone: 800/426-0279
Fax: 425/396-8300
E-mail: sales@fireglass.com
www.fireglass.com



Vetrotech Saint-Gobain Fire-Rated Glass and Framing

2108 B St. NW, Ste. 110
Auburn, WA 98001
Phone: 888/803-9533
E-mail: vetrotech.sales@saint-gobain.com
www.vetrotechusa.com



FOLDING GLASS ALUMINUM

Solar Innovations® Architectural Glazing Systems
31 Roberts Rd.
Pine Grove, PA 17963
US: 800/618-0669
Phone: 570/915-1500
Fax: 800/618-0743
E-mail: skylight@solarinnovations.com
www.solarinnovations.com



FOLDING SCREENS

Solar Innovations® Architectural Glazing Systems
31 Roberts Rd.
Pine Grove, PA 17963
US: 800/618-0669
Phone: 570/915-1500
Fax: 800/618-0743
E-mail: skylight@solarinnovations.com
www.solarinnovations.com



GLASS

McGrory Glass Inc.
1400 Grandview Ave.
Pine Grove, PA 17963
Phone: 800/220-3749
Fax: 856/579-3233
E-mail: sales@mcgrory.com
www.mcgrory.com



Oldcastle BuildingEnvelope®
More Than 85 Manufacturing and Distribution Locations in 25 US States, 4 Canadian Provinces, 3 European Countries and 3 Australian States.
US: 866-OLDCASTLE (653-2278)
www.obe.com



Solar Innovations® Architectural Glazing Systems
31 Roberts Rd.
Pine Grove, PA 17963
US: 800/618-0669
Phone: 570/915-1500
Fax: 800/618-0743
E-mail: skylight@solarinnovations.com
www.solarinnovations.com



INSULATING GLASS

Oldcastle BuildingEnvelope®
More Than 85 Manufacturing and Distribution Locations in 25 US States, 4 Canadian Provinces, 3 European Countries and 3 Australian States.
US: 866-OLDCASTLE (653-2278)
www.obe.com



PIVOT



Solar Innovations® Architectural Glazing Systems
31 Roberts Rd.
Pine Grove, PA 17963
US: 800/618-0669
Phone: 570/915-1500
Fax: 800/618-0743
E-mail: skylight@solarinnovations.com
www.solarinnovations.com



Suppliers Guide

RAILINGS



C.R. Laurence Co. Inc.
2503 E. Vernon Ave.
Los Angeles, CA 90058
US: 800/421-6144
E-mail: crl@crlaurence.com
www.crlaurence.com

ADV
NGA



Frameless Hardware Company
4361 Firestone Blvd.
South Gate, CA 90280
US: 888/295-4531
Fax: 323/336-8307
E-mail: info@fhc-usa.com
www.fhc-usa.com

ADV

Solar Innovations® Architectural
Glazing Systems
31 Roberts Rd.
Pine Grove, PA 17963
US: 800/618-0669
Phone: 570/915-1500
Fax: 800/618-0743
E-mail:
skylight@solarinnovations.com
www.solarinnovations.com

ADV
NGA

SECURITY



RAY-BAR USA
Security, Ballistic Glass
and IGUs
US: 800/444-9729
Fax: 800/333-9729
E-mail: sales@raybar.com
www.raybar.com

NGA



Technical Glass Products
8107 Bracken Place SE
Snoqualmie, WA 98065
Phone: 800/426-0279
Fax: 425/396-8300
E-mail: sales@fireglass.com
www.fireglass.com

NGA

SECURITY GLAZING

Oldcastle BuildingEnvelope®
More Than 85 Manufacturing and
Distribution Locations in 25 US
States, 4 Canadian Provinces, 3
European Countries and 3
Australian States.
US: 866-OLDCASTLE
(653-2278)
www.obe.com

ADV
NGA

SLIDING GLASS

C.R. Laurence Co. Inc.
2503 E. Vernon Ave.
Los Angeles, CA 90058
US: 800/421-6144
E-mail: crl@crlaurence.com
www.crlaurence.com

ADV
NGA



Solar Innovations® Architectural
Glazing Systems
31 Roberts Rd.
Pine Grove, PA 17963
US: 800/618-0669
Phone: 570/915-1500
Fax: 800/618-0743
E-mail:
skylight@solarinnovations.com
www.solarinnovations.com

ADV
NGA

SLIDING GLASS MULTIPLE TRACK

Solar Innovations® Architectural
Glazing Systems
31 Roberts Rd.
Pine Grove, PA 17963
US: 800/618-0669
Phone: 570/915-1500
Fax: 800/618-0743
E-mail:
skylight@solarinnovations.com
www.solarinnovations.com

ADV
NGA

STOREFRONTS & ENTRANCES



C.R. Laurence Co. Inc.
2503 E. Vernon Ave.
Los Angeles, CA 90058
US: 800/421-6144
E-mail: crl@crlaurence.com
www.crlaurence.com

ADV
NGA

McGrory Glass Inc.
1400 Grandview Ave.
Paulsboro, NJ 08066
Phone: 800/220-3749
Fax: 856/579-3233
E-mail: sales@mcgrory.com
www.mcgrory.com

REBCO Inc.
1171-1225 Madison Ave.
Paterson, NJ 07509-2248
US: 800/777-0787
Phone: 973/684-0200
Fax: 973/684-0118
E-mail: sales@REBCOinc.com
www.REBCOinc.com

Oldcastle BuildingEnvelope®
More Than 85 Manufacturing and
Distribution Locations in 25 US
States, 4 Canadian Provinces, 3
European Countries and 3
Australian States.
US: 866-OLDCASTLE
(653-2278)
www.obe.com

ADV
NGA

Vetrotech Saint-Gobain Fire-
Rated Glass and Framing
2108 B St. NW, Ste. 110
Auburn, WA 98001
Phone: 888/803-9533
E-mail:
vetrotech.sales@saint-gobain.com
www.vetrotechusa.com

NGA

TEMPERED GLASS DOORS

McGrory Glass Inc.
1400 Grandview Ave.
Paulsboro, NJ 08066
Phone: 800/220-3749
Fax: 856/579-3233
E-mail: sales@mcgrory.com
www.mcgrory.com

Oldcastle BuildingEnvelope®

More Than 85 Manufacturing and
Distribution Locations in 25 US
States, 4 Canadian Provinces, 3
European Countries and 3
Australian States.
US: 866-OLDCASTLE
(653-2278)
www.obe.com

ADV
NGA



SAFTI FIRST™ Fire Rated Glazing
100 N. Hill Dr., Ste. 12
Brisbane, CA 94005-1010
US: 888/653-3333
Phone: 415/824-4900
Fax: 415/824-5900
E-mail: info@safti.com
www.safti.com

ADV
NGA

FILMS/COATINGS

ARCHITECTURAL

McGrory Glass Inc.
1400 Grandview Ave.
Paulsboro, NJ 08066
Phone: 800/220-3749
Fax: 856/579-3233
E-mail: sales@mcgrory.com
www.mcgrory.com

DECORATIVE



Interlayer Solutions Inc.
6440 Boul. Henri Bourassa E.
Montreal, QC H1G 5W9 Canada
US: 855/873-1404
Phone: 514/326-4003
Fax: 514/326-9982
E-mail:
info@interlayersolutions.com
www.interlayersolutions.com



McGROORY GLASS

McGrory Glass Inc.
1400 Grandview Ave.
Paulsboro, NJ 08066
Phone: 800/220-3749
Fax: 856/579-3233
E-mail: sales@mcgrory.com
www.mcgrory.com

ELECTRICALLY SWITCHABLE

McGrory Glass Inc.
1400 Grandview Ave.
Paulsboro, NJ 08066
Phone: 800/220-3749
Fax: 856/579-3233
E-mail: sales@mcgrory.com
www.mcgrory.com

SAFETY & SECURITY



Interlayer Solutions Inc.
6440 Boul. Henri Bourassa E.
Montreal, QC H1G 5W9 Canada
US: 855/873-1404
Phone: 514/326-4003
Fax: 514/326-9982
E-mail:
info@interlayersolutions.com
www.interlayersolutions.com

WATER RESISTANT PROTECTIVE



Interlayer Solutions Inc.
6440 Boul. Henri Bourassa E.
Montreal, QC H1G 5W9 Canada
US: 855/873-1404
Phone: 514/326-4003
Fax: 514/326-9982
E-mail:
info@interlayersolutions.com
www.interlayersolutions.com

GLASS HANDLING, PACKAGING & STORAGE

CRANES



Microcranes, Inc.
10000 NE 7th Ave Ste 330-A
Vancouver, WA 98685
Phone: (360) 768-5104
Fax: (360) 326-7228
Email: info@microcranes.com
Website: www.smartrigcranes.com

HANDLING EQUIPMENT



Ergo Robotic Solutions
P.O. Box 503
Glens Falls, NY 12801
Phone: 518/796-2179
E-mail: j.nudi@ergorobotic.com
ErgoRobotic.com
(See our ad on this page)

GLASS TOOLS & SUPPLIES

GENERAL



C.R. Laurence Co. Inc.
2503 E. Vernon Ave.
Los Angeles, CA 90058
US: 800/421-6144
E-mail: crl@crlaurence.com
www.crlaurence.com

ADV
NGA



Frameless Hardware Company
4361 Firestone Blvd.
South Gate, CA 90280
US: 888/295-4531
Fax: 323/336-8307
E-mail: info@fhc-usa.com
www.fhc-usa.com

ADV

The GM 2000-26

Set
2000 lb.
glass 26'
high, with
control &
precision.

34" wide
to fit
through
a 3' door!

518-796-2179
j.nudi@ergorobotic.com
ErgoRobotic.com

BITS: DIAMOND



Diamut America
4110 Meadow Oak Drive
Charlotte, NC 28208
877/9 DIAMUT
Phone: 877/934-2688
E-mail: tooling@diamut.com
www.diamut.com



Glassline Corp.

28905 Glenwood Rd.
P.O. Box 147
Perrysburg, OH 43552
Phone: 419/666-5942
Fax: 419/666-1549
E-mail: sales@glassline.com
www.glassline.com



IGP Tools
1477 Connelly Springs Rd.
Lenoir, NC 28645
US: 800/438-7542
Phone: 828/728-5338
Fax: 828/728-9613
E-mail: c.osborne@igptools.com
www.igptools.com



COOLANT



IGP Tools
1477 Connelly Springs Rd. **NGA**
Lenoir, NC 28645
US: 800/438-7542
Phone: 828/728-5338
Fax: 828/728-9613
E-mail: c.osborne@igptools.com
www.igptools.com

DRILLS



Diamut America
4110 Meadow Oak Drive
Charlotte, NC 28208
877/9 DIAMUT
Phone: 877/934-2688
E-mail: tooling@diamut.com
www.diamut.com

POLISHING COMPOUNDS



IGP Tools
1477 Connelly Springs Rd. **NGA**
Lenoir, NC 28645
US: 800/438-7542
Phone: 828/728-5338
Fax: 828/728-9613
E-mail: c.osborne@igptools.com
www.igptools.com

TAPES



Interlayer Solutions Inc.
6440 Boul. Henri Bourassa E.
Montreal, QC H1G 5W9 Canada
US: 855/873-1404
Phone: 514/326-4003
Fax: 514/326-9982
E-mail:
info@interlayersolutions.com
www.interlayersolutions.com

WHEELS: DIAMOND



Diamut America
4110 Meadow Oak Drive
Charlotte, NC 28208
877/9 DIAMUT
Phone: 877/934-2688
E-mail: tooling@diamut.com
www.diamut.com

Glassline Corp.

28905 Glenwood Rd. **NGA**
P.O. Box 147
Perrysburg, OH 43552
Phone: 419/666-5942
Fax: 419/666-1549
E-mail: sales@glassline.com
www.glassline.com



IGP Tools
1477 Connelly Springs Rd. **NGA**
Lenoir, NC 28645
US: 800/438-7542
Phone: 828/728-5338
Fax: 828/728-9613
E-mail: c.osborne@igptools.com
www.igptools.com

WHEELS: POLISHING



Diamut America
4110 Meadow Oak Drive
Charlotte, NC 28208
877/9 DIAMUT
Phone: 877/934-2688
E-mail: tooling@diamut.com
www.diamut.com



IGP Tools
1477 Connelly Springs Rd. **NGA**
Lenoir, NC 28645
US: 800/438-7542
Phone: 828/728-5338
Fax: 828/728-9613
E-mail: c.osborne@igptools.com
www.igptools.com

INSULATING GLASS PRODUCTS, COMPONENTS & EQUIPMENT

GENERAL



American Insulated Glass **ADV**
7 Regional Fabrication
Locations in the US
US: 866/519-1565
Phone: 404/361-9154
E-mail: sales@aiglass.com
Web: www.aiglass.com

Erdman Automation

1603 S. 14th St. **ADV**
Princeton, MN 55371
US: 866/376-6177
Phone: 763/389-9475
Fax: 763/389-9757
E-mail:
eac@erdmanautomation.com
www.erdmanautomation.com



GGI **NGA ADV**
101 Venture Way
Secaucus, NJ 07094
US: 800/431-2042
Phone: 201/553-1850
Fax: 201/553-1851
E-mail: sales@generalglass.com
www.generalglass.com



Glassfab Tempering Services **ADV**
1448 Mariani Ct.
Tracy, CA 95304
US: 800/490-3860
Phone: 209/229-1060
Fax: 209/229-1061
E-mail: info@glassfabUSA.com
www.glassfabUSA.com

McKeegan Equipment & Supply **ADV**
8411 Ronda Dr.
Canton, MI 48187
Phone: 734/459-5870
Fax: 734/459-9837
E-mail:
sales@mckeeganequip.com
www.mckeeganequip.com
(See our ad on this page)



Oldcastle BuildingEnvelope®
More Than 85 Manufacturing and
Distribution Locations in 25 US
States, 4 Canadian Provinces, 3
European Countries and 3
Australian States. **ADV NGA**
US: 866-OLDCASTLE
(653-2278)
www.obe.com



Prelco Inc. **NGA**
94 Cartier Blvd.
Riviere-du-Loup, GQ 5R 2M9
Canada
US: 800/463-1325
Phone: 418/862-2274
Fax: 418/862-8181
E-mail: sales@prelco.ca
www.prelco.ca

AIR SPACERS

Helima Helvetion International Inc. **NGA**
P.O. Box 1348
Duncan, SC 29334-1348
US: 800/346-6628
Phone: 864/439-6600
Fax: 864/439-6065
E-mail: tmccall@helimasc.com
www.helima.de

AIR SPACERS: WARM EDGE

Helima Helvetion International Inc. **NGA**
P.O. Box 1348
Duncan, SC 29334-1348
US: 800/346-6628
Phone: 864/439-6600
Fax: 864/439-6065
E-mail: tmccall@helimasc.com
www.helima.de

EQUIPMENT: OVENS

Casso-Solar Technologies **ADV NGA**
506 Airport Executive Park
Nanuet, NY 10954
Phone: 845/354-2010
Fax: 845/547-0328
E-mail:
sales@cassosolartechnologies.com
www.cassosolartechnologies.com

MUNTIN BARS

Helima Helvetion International Inc. **NGA**
P.O. Box 1348
Duncan, SC 29334-1348
US: 800/346-6628
Phone: 864/439-6600
Fax: 864/439-6065
E-mail: tmccall@helimasc.com
www.helima.de

UNITS: DOUBLE

Oldcastle BuildingEnvelope®
More Than 85 Manufacturing and
Distribution Locations in 25 US
States, 4 Canadian Provinces, 3
European Countries and 3
Australian States. **ADV NGA**
US: 866-OLDCASTLE
(653-2278)
www.obe.com

UNITS: TRIPLE

Oldcastle BuildingEnvelope®
More Than 85 Manufacturing and
Distribution Locations in 25 US
States, 4 Canadian Provinces, 3
European Countries and 3
Australian States. **ADV NGA**
US: 866-OLDCASTLE
(653-2278)
www.obe.com

INTERIOR OFFICE PARTITIONS

DEMOUNTABLE

C.R. Laurence Co. Inc. **ADV NGA**
2503 E. Vernon Ave.
Los Angeles, CA 90058
US: 800/421-6144
E-mail: crl@crlaurence.com
www.crlaurence.com

Oldcastle BuildingEnvelope®
More Than 85 Manufacturing and
Distribution Locations in 25 US
States, 4 Canadian Provinces, 3
European Countries and 3
Australian States. **ADV NGA**
US: 866-OLDCASTLE
(653-2278)
www.obe.com

LAMINATED GLASS & EQUIPMENT

GENERAL



American Insulated Glass **ADV**
7 Regional Fabrication
Locations in the US
US: 866/519-1565
Phone: 404/361-9154
E-mail: sales@aiglass.com
Web: www.aiglass.com

Amerope Enterprises Inc. **NGA**
150 Commerce Rd.
Boynton Beach, FL 33426
US: 800/327-3320
Phone: 561/737-7370
Fax: 561/737-3721
E-mail: claire@amerope.com
www.amerope.com

A.W.T. is the
Clear Choice in . . .



Glass Printing Equipment & Systems

Automotive • Architecture • Appliance
Decorative • Electronics

773.777.7100 • sales@awtworldtrade.com
www.glassprintingequipment.com



Casso-Solar Technologies **ADV NGA**
506 Airport Executive Park
Nanuet, NY 10954
Phone: 845/354-2010
Fax: 845/547-0328
E-mail:
sales@cassosolartechnologies.com
www.cassosolartechnologies.com



Glassfab Tempering Services **ADV**
1448 Mariani Ct.
Tracy, CA 95304
US: 800/490-3860
Phone: 209/229-1060
Fax: 209/229-1061
E-mail: info@glassfabUSA.com
www.GlassfabUSA.com



Interlayer Solutions Inc.
6440 Boul. Henri Bourassa E.
Montreal, QC H1G 5W9 Canada
US: 855/873-1404
Phone: 514/326-4003
Fax: 514/326-9982
E-mail:
info@interlayersolutions.com
www.interlayersolutions.com

FABRICATING EQUIPMENT SPECIALIST

MUNTIN/SPACER RADIUS
FORMER
COMPUTERIZED/PNEUMATIC
NOTCHERS
SUNBURST LAYOUT TABLE
SYSTEM
SAWS-BLADES
MUNTIN/SPACER PUNCHES
FISHMOUTH EQUIPMENT



EQUIPMENT & SUPPLY
734-459-5870 FAX 734-459-9837
WWW.MCKEEGANEQUIP.COM

Suppliers Guide



Oldcastle BuildingEnvelope®
More Than 85 Manufacturing and Distribution Locations in 25 US States, 4 Canadian Provinces, 3 European Countries and 3 Australian States.
US: 866-OLDCASTLE (653-2278)
www.obe.com



Prelco Inc.
94 Cartier Blvd.
Riviere-du-Loup, GQ 5R9 2M9 Canada
US: 800/463-1325
Phone: 418/862-2274
Fax: 418/862-8181
E-mail: sales@prelco.ca
www.prelco.ca



EQUIPMENT: AUTOCLAVE



Casso-Solar Technologies
506 Airport Executive Park
Nanuet, NY 10954
Phone: 845/354-2010
Fax: 845/547-0328
E-mail: sales@cassosolartechnologies.com
www.cassosolartechnologies.com



EQUIPMENT: AUTOMATED

Casso-Solar Technologies
506 Airport Executive Park
Nanuet, NY 10954
Phone: 845/354-2010
Fax: 845/547-0328
E-mail: sales@cassosolartechnologies.com
www.cassosolartechnologies.com



EQUIPMENT: NON-AUTOCLAVE



Casso-Solar Technologies
506 Airport Executive Park
Nanuet, NY 10954
Phone: 845/354-2010
Fax: 845/547-0328
E-mail: sales@cassosolartechnologies.com
www.cassosolartechnologies.com



EQUIPMENT: OVENS & PRESSES



Casso-Solar Technologies
506 Airport Executive Park
Nanuet, NY 10954
Phone: 845/354-2010
Fax: 845/547-0328
E-mail: sales@cassosolartechnologies.com
www.cassosolartechnologies.com



EQUIPMENT: VACUUM SYSTEMS



Casso-Solar Technologies
506 Airport Executive Park
Nanuet, NY 10954
Phone: 845/354-2010
Fax: 845/547-0328
E-mail: sales@cassosolartechnologies.com
www.cassosolartechnologies.com



GLASS CLAD POLYCARBONATE

Oldcastle BuildingEnvelope®
More Than 85 Manufacturing and Distribution Locations in 25 US States, 4 Canadian Provinces, 3 European Countries and 3 Australian States.
US: 866-OLDCASTLE (653-2278)
www.obe.com



HURRICANE GLASS

SAFTI FIRST™ Fire Rated Glazing
100 N. Hill Dr., Ste. 12
Brisbane, CA 94005-1010
US: 888/653-3333
Phone: 415/824-4900
Fax: 415/824-5900
E-mail: info@safti.com
www.safti.com



Oldcastle BuildingEnvelope®
More Than 85 Manufacturing and Distribution Locations in 25 US States, 4 Canadian Provinces, 3 European Countries and 3 Australian States.
US: 866-OLDCASTLE (653-2278)
www.obe.com



INTERLAYER



Interlayer Solutions Inc.
6440 Boul. Henri Bourassa E.
Montreal, QC H1G 5W9 Canada
US: 855/873-1404
Phone: 514/326-4003
Fax: 514/326-9982
E-mail: info@interlayersolutions.com
www.interlayersolutions.com

MIRRORS

Go to category MIRRORS & RELATED PRODUCTS

NON-REFLECTIVE: CLEAR

McGrory Glass Inc.
1400 Grandview Ave.
Paulsboro, NJ 08066
Phone: 800/220-3749
Fax: 856/579-3233
E-mail: sales@mcgrory.com
www.mcgrory.com

POLYCARBONATE LAMINATES



Interlayer Solutions Inc.
6440 Boul. Henri Bourassa E.
Montreal, QC H1G 5W9 Canada
US: 855/873-1404
Phone: 514/326-4003
Fax: 514/326-9982
E-mail: info@interlayersolutions.com
www.interlayersolutions.com

SAFETY



Interlayer Solutions Inc.
6440 Boul. Henri Bourassa E.
Montreal, QC H1G 5W9 Canada
US: 855/873-1404
Phone: 514/326-4003
Fax: 514/326-9982
E-mail: info@interlayersolutions.com
www.interlayersolutions.com

WIRED



Glassopolis
We Put Glass Contractors First
Fast Quotes. Fast Delivery
Phone: 800/262-9600
Fax: 800/872-9601
E-mail: sales@glassopolis.com
www.glassopolis.com



MACHINERY & EQUIPMENT

GENERAL



Casso-Solar Technologies
506 Airport Executive Park
Nanuet, NY 10954
Phone: 845/354-2010
Fax: 845/547-0328
E-mail: sales@cassosolartechnologies.com
www.cassosolartechnologies.com



Erdman Automation

1603 S. 14th St.
Princeton, MN 55371
US: 866/376-6177
Phone: 763/389-9475
Fax: 763/389-9757
E-mail: eac@erdmanautomation.com
www.erdmanautomation.com



ASSEMBLY

Mueller TB Technologies AG
Laubisruetistrasse 72
CH-8712 Staefa
Switzerland
Phone: 905/427-3400
Fax: +41-44-926-6774
E-mail: info@ejindustries.ca
www.mueller.ch
(See our ad on this page)



BENDING



Casso-Solar Technologies
506 Airport Executive Park
Nanuet, NY 10954
Phone: 845/354-2010
Fax: 845/547-0328
E-mail: sales@cassosolartechnologies.com
www.cassosolartechnologies.com



BEVELING

Florian Glass Service Inc.
3800 Bergen Turnpike
Union City, NJ 07087
Phone: 201/863-4770
Fax: 201/617-8830
Email: florianglass@optonline.net
www.florianglass.com
(See our ad on page 131)



Lattuada North America Inc.
6967 Wales Rd., Ste. F
Northwood, OH 43619
Toll Free: 844/243-4486
Phone: 567/249-4486
E-mail: info@lattuada-na.com
www.lattuada-na.com



CENTRIFUGE

Glassline Corp.
28905 Glenwood Rd.
P.O. Box 147
Perrysburg, OH 43552
Phone: 419/666-5942
Fax: 419/666-1549
E-mail: sales@glassline.com
www.glassline.com



CNC CUTTING



Eastman Machine Company
779 Washington St.
Buffalo, NY 14203
US: 800/872-5571
Phone: 716/856-2200
Fax: 716/856-1140
E-mail: sales@eastmancuts.com
www.eastmancuts.com



COATING



Casso-Solar Technologies
506 Airport Executive Park
Nanuet, NY 10954
Phone: 845/354-2010
Fax: 845/547-0328
E-mail: sales@cassosolartechnologies.com
www.cassosolartechnologies.com



CUTTING

Glassline Corp.
28905 Glenwood Rd.
P.O. Box 147
Perrysburg, OH 43552
Phone: 419/666-5942
Fax: 419/666-1549
E-mail: sales@glassline.com
www.glassline.com

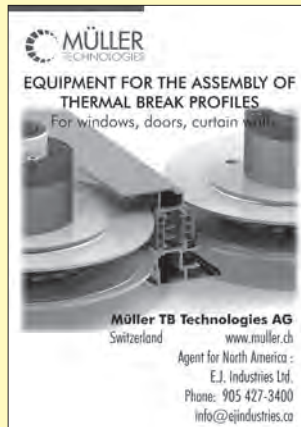

DECORATING



Casso-Solar Technologies
506 Airport Executive Park
Nanuet, NY 10954
Phone: 845/354-2010
Fax: 845/547-0328
E-mail: sales@cassosolartechnologies.com
www.cassosolartechnologies.com



DIGITAL TEMPLATES



Prodim USA
7454 Commercial Circle
Fort Pierce, FL 34951
888/229-3328
Phone: 772/465-4000
Fax: 772/465-8700
E-mail: info@prodimusa.com
www.prodim-systems.com

DRILLING



Lattuada North America Inc.
6967 Wales Rd., Ste. F
Northwood, OH 43619
Toll Free: 844/243-4486
Phone: 567/249-4486
E-mail: info@lattuada-na.com
www.lattuada-na.com



Glassline Corp.
28905 Glenwood Rd.
P.O. Box 147
Perrysburg, OH 43552
Phone: 419/666-5942
Fax: 419/666-1549
E-mail: sales@glassline.com
www.glassline.com



FOR SALE

BAVELLONI

STRAIGHT LINE BEVELER

MODEL NAME: Z. Baveloni B/73-CNS

YEAR:
2002

PRICE:
\$20,000.00

CONDITION:
Runs great,
low hours



Florian Glass Service, Inc.
(201) 863-4770
florianglass@optonline.net

DRYING

CASSO SOLAR TECHNOLOGIES

Casso-Solar Technologies
506 Airport Executive Park
Nanuet, NY 10954
Phone: 845/354-2010
Fax: 845/547-0328
E-mail:
sales@cassosolartechnologies.com
www.cassosolartechnologies.com

Glassline Corp.
28905 Glenwood Rd.
P.O. Box 147
Perrysburg, OH 43552
Phone: 419/666-5942
Fax: 419/666-1549
E-mail: sales@glassline.com
www.glassline.com

EDGING



Lattuada North America Inc.
6967 Wales Rd., Ste. F
Northwood, OH 43619
Toll Free: 844/243-4486
Phone: 567/249-4486
E-mail: info@lattuada-na.com
www.lattuada-na.com

Glassline Corp.
28905 Glenwood Rd.
P.O. Box 147
Perrysburg, OH 43552
Phone: 419/666-5942
Fax: 419/666-1549
E-mail: sales@glassline.com
www.glassline.com

FURNACES

Casso-Solar Technologies
506 Airport Executive Park
Nanuet, NY 10954
Phone: 845/354-2010
Fax: 845/547-0328
E-mail:
sales@cassosolartechnologies.com
www.cassosolartechnologies.com

GRINDING & POLISHING



Lattuada North America Inc.
6967 Wales Rd., Ste. F
Northwood, OH 43619
Toll Free: 844/243-4486
Phone: 567/249-4486
E-mail: info@lattuada-na.com
www.lattuada-na.com

HEATING ELEMENTS

Casso-Solar Technologies
506 Airport Executive Park
Nanuet, NY 10954
Phone: 845/354-2010
Fax: 845/547-0328
E-mail:
sales@cassosolartechnologies.com
www.cassosolartechnologies.com

INSPECTION SYSTEMS

Casso-Solar Technologies
506 Airport Executive Park
Nanuet, NY 10954
Phone: 845/354-2010
Fax: 845/547-0328
E-mail:
sales@cassosolartechnologies.com
www.cassosolartechnologies.com

INSULATING GLASS

Go to category **INSULATING GLASS PRODUCTS, COMPONENTS & EQUIPMENT**

LAMINATING

Go to category **LAMINATING GLASS & EQUIPMENT**

LASERS: MARKING

Casso-Solar Technologies
506 Airport Executive Park
Nanuet, NY 10954
Phone: 845/354-2010
Fax: 845/547-0328
E-mail:
sales@cassosolartechnologies.com
www.cassosolartechnologies.com

LEHRs

Casso-Solar Technologies
506 Airport Executive Park
Nanuet, NY 10954
Phone: 845/354-2010
Fax: 845/547-0328
E-mail:
sales@cassosolartechnologies.com
www.cassosolartechnologies.com

PAINTING

Casso-Solar Technologies
506 Airport Executive Park
Nanuet, NY 10954
Phone: 845/354-2010
Fax: 845/547-0328
E-mail:
sales@cassosolartechnologies.com
www.cassosolartechnologies.com

PHOTOVOLTAIC PANEL EQUIPMENT MFG. SYSTEMS

Casso-Solar Technologies
506 Airport Executive Park
Nanuet, NY 10954
Phone: 845/354-2010
Fax: 845/547-0328
E-mail:
sales@cassosolartechnologies.com
www.cassosolartechnologies.com

SCREEN PRINTING

AWT World Trade Inc.
4321 N. Knox Ave.
Chicago, IL 60641
Phone: 773/777-7100
Fax: 773/777-0909
E-mail: sales@awt-gpi.com
www.awt-gpi.com
(See our ad on page 129)

Glassline Corp.
28905 Glenwood Rd.
P.O. Box 147
Perrysburg, OH 43552
Phone: 419/666-5942
Fax: 419/666-1549
E-mail: sales@glassline.com
www.glassline.com

SEAMING

Glassline Corp.
28905 Glenwood Rd.
P.O. Box 147
Perrysburg, OH 43552
Phone: 419/666-5942
Fax: 419/666-1549
E-mail: sales@glassline.com
www.glassline.com

SPRAYING

Casso-Solar Technologies
506 Airport Executive Park
Nanuet, NY 10954
Phone: 845/354-2010
Fax: 845/547-0328
E-mail:
sales@cassosolartechnologies.com
www.cassosolartechnologies.com

TEMPERING



Xinglass (Hangzhou Glass Technology Co., Ltd.)
4445 Corporation Lane, Ste. 264
Virginia Beach, VA 23462
US: 800/868-0307
Phone: 302/489-9583
Fax: 302/231-2195
E-mail:
sales@xinglassamerica.com
www.xinglass.com
www.xinglassamerica.com

Jordon Glass Machinery
6320 NW 99th Ave.
Doral, FL 33178
US: 800/833-2159
Phone: 305/482-0116
Fax: 305/482-0119
www.jordonglass.com
(See our ad on this page)

WASHING



Lattuada North America Inc.
6967 Wales Rd., Ste. F
Northwood, OH 43619
Toll Free: 844/243-4486
Phone: 567/249-4486
E-mail: info@lattuada-na.com
www.lattuada-na.com

WATER JET CUTTING

Glassline Corp.
28905 Glenwood Rd.
P.O. Box 147
Perrysburg, OH 43552
Phone: 419/666-5942
Fax: 419/666-1549
E-mail: sales@glassline.com
www.glassline.com

METAL PRODUCTS

GENERAL



Niles Aluminum Products
1434 S. 9th St.
P.O. Box 607
Niles, MI 49120-0607
Phone: 269/683-1191
Fax: 269/683-8664
E-mail:
jeff@nilesaluminum.com
www.nilesaluminum.com

ALUMINUM EXTRUSIONS



Oldcastle BuildingEnvelope®
More Than 85 Manufacturing and Distribution Locations in 25 US States, 4 Canadian Provinces, 3 European Countries and 3 Australian States.
US: 866-OLDCASTLE (653-2278)
www.obe.com

BENDING EXTRUSIONS



Niles Aluminum Products
1434 S. 9th St.
P.O. Box 607
Niles, MI 49120-0607
Phone: 269/683-1191
Fax: 269/683-8664
E-mail:
jeff@nilesaluminum.com
www.nilesaluminum.com

OUR TOP SELLER

DJM9L - POLISHER W/ MITER

TOP MACHINERY OF 2022

CNC CUTTING TABLES

CHEMICAL TEMPERING OVEN

TEMPERING FURNACE

GLASS WRAPPING MACHINES

WATER FILTRATING SYSTEMS

HUGE SELECTION OF MACHINES & TONS OF SPARE PARTS AVAILABLE

WWW.JORDONGGLASS.COM
SALES@JORDONGGLASS.COM
(305) 482-0116

METALS: ARCHITECTURAL



Niles Aluminum Products
1434 S. 9th St.
P.O. Box 607
Niles, MI 49120-0607
Phone: 269/683-1191
Fax: 269/683-8664
E-mail:
jeff@nilesaluminum.com
www.nilesaluminum.com

METALS: CURVING



Niles Aluminum Products
1434 S. 9th St.
P.O. Box 607
Niles, MI 49120-0607
Phone: 269/683-1191
Fax: 269/683-8664
E-mail:
jeff@nilesaluminum.com
www.nilesaluminum.com

Suppliers Guide



Our team of professional "headhunters" has been dedicated to servicing the talent in the façade world since 1982

Patti Lampl, Managing Partner

Patti@hlinternational.com
(O) 412.954.0000 or
(C) 412.656.6904

Gary Holupka, PE, Managing Partner

Gary@hlinternational.com
(O) 412.954.0000 or
(C) 412.656.6903

We welcome your call.

MIRRORS & RELATED PRODUCTS

GENERAL



American Insulated Glass
7 Regional Fabrication
Locations in the US
US: 866/519-1565
Phone: 404/361-9154
E-mail: sales@aiglass.com
Web: www.aiglass.com



Glassfab Tempering Services
1448 Mariani Ct.
Tracy, CA 95304
US: 800/490-3860
Phone: 209/229-1060
Fax: 209/229-1061
E-mail: info@GlassfabUSA.com
www.GlassfabUSA.com

ACID ETCHED

McGrory Glass Inc.
1400 Grandview Ave.
Paulsboro, NJ 08066
Phone: 800/220-3749
Fax: 856/579-3233
E-mail: sales@mcgrory.com
www.mcgrory.com

repurposedMATERIALS

WANTED: GLASS

... used, surplus or
obsolete inventories
of tempered and
insulated glass panels.

Call Damon
303/321-1471

repurposedMATERIALS

ANTIQUE



GGI

101 Venture Way
Secaucus, NJ 07094
US: 800/431-2042
Phone: 201/553-1850
Fax: 201/553-1851
E-mail: sales@generalglass.com
www.generalglass.com



DETECTION/SAFETY & SECURITY

McGrory Glass Inc.
1400 Grandview Ave.
Paulsboro, NJ 08066
Phone: 800/220-3749
Fax: 856/579-3233
E-mail: sales@mcgrory.com
www.mcgrory.com

PROTECTIVE GUARDS & BARRIERS

GENERAL

Oldcastle BuildingEnvelope*
More Than 85 Manufacturing and
Distribution Locations in 25 US
States, 4 Canadian Provinces, 3
European Countries and 3
Australian States.
US: 866-OLDCASTLE
(653-2278)
www.obe.com



POINT-OF-PURCHASE DIVIDERS: GLASS/ ACRYLIC

Oldcastle BuildingEnvelope*
More Than 85 Manufacturing and
Distribution Locations in 25 US
States, 4 Canadian Provinces, 3
European Countries and 3
Australian States.
US: 866-OLDCASTLE
(653-2278)
www.obe.com



SNEEZE GUARDS

Oldcastle BuildingEnvelope*
More Than 85 Manufacturing and
Distribution Locations in 25 US
States, 4 Canadian Provinces, 3
European Countries and 3
Australian States.
US: 866-OLDCASTLE
(653-2278)
www.obe.com



TRANSACTION SYSTEMS

Oldcastle BuildingEnvelope*
More Than 85 Manufacturing and
Distribution Locations in 25 US
States, 4 Canadian Provinces, 3
European Countries and 3
Australian States.
US: 866-OLDCASTLE
(653-2278)
www.obe.com



SEALANTS & ADHESIVES

SILICONE

C.R. Laurence Co. Inc.
2503 E. Vernon Ave.
Los Angeles, CA 90058
US: 800/421-6144
E-mail: crl@crlaurence.com
www.crlaurence.com



Frameless Hardware Company
4361 Firestone Blvd.
South Gate, CA 90280
US: 888/295-4531
Fax: 323/336-8307
E-mail: info@fhc-usa.com
www.fhc-usa.com



SERVICES

CONSULTING



Sole Source Consultants
Custom solutions for marketing and
brand growth.
E-mail: max@solesource.info
www.solesourceconsultants.com

METAL BENDING



Niles Aluminum Products
1434 S. 9th St.
P.O. Box 607
Niles, MI 49120-0607
Phone: 269/683-1191
Fax: 269/683-8664
E-mail:
jeff@nilesaluminum.com
www.nilesaluminum.com



RECYCLING

repurposedMATERIALS
13505 E. 112th Ave.
Brighton, CO 80603
US: 877/282-8733
Phone: 303/321-1471
E-mail: damon@
repurposedmaterialsinc.com
www.repurposedmaterialsinc.com
(See our ad on this page)

STAFFING NEEDS

HoLampCo International
5825 Ellsworth Ave.
Pittsburgh, PA 15232
US: 800/875-6268
Phone: 412/954-0000
Fax: 412/954-0030
E-mail: patti@hlinternational.com/
gary@hlinternational.com
www.holampcoresources.com
(See our ad on this page)

TRAINING PROGRAMS



Interlayer Solutions Inc.
6440 Boul. Henri Bourassa E.
Montreal, QC H1G 5W9 Canada
US: 855/873-1404
Phone: 514/326-4003
Fax: 514/326-9982
E-mail:
info@interlayersolutions.com
www.interlayersolutions.com

WEB SERVICES

Mainstreet Computers Inc.
330 Charles St.
Belleville, MI 48111
US: 800/698-6246
Phone: 734/699-0025
Fax: 734/697-8228
E-mail:
sales@mainstreetcomp.com
www.mainstreetcomp.com



SKYLIGHTS & OVERHEAD GLAZING

GENERAL



Glassfab Tempering Services
1448 Mariani Ct.
Tracy, CA 95304
US: 800/490-3860
Phone: 209/229-1060
Fax: 209/229-1061
E-mail: info@GlassfabUSA.com
www.GlassfabUSA.com



Oldcastle BuildingEnvelope*
More Than 85 Manufacturing and
Distribution Locations in 25 US
States, 4 Canadian Provinces, 3
European Countries and 3
Australian States.
US: 866-OLDCASTLE
(653-2278)
www.obe.com



Solar Innovations* Architectural
Glazing Systems
31 Roberts Rd.
Pine Grove, PA 17963
US: 800/618-0669
Phone: 570/915-1500
Fax: 800/618-0743
E-mail:
skylight@solarinnovations.com
www.solarinnovations.com



ARCHITECTURAL

Crystal Structures/Sushine Rooms
3333 N. Mead St.
Wichita, KS 67219
Phone: 316/838-0033
E-mail: contactus@csglazing.net
www.crystalstructuresglazing.com

COMMERCIAL

Crystal Structures/Sushine Rooms
3333 N. Mead St.
Wichita, KS 67219
Phone: 316/838-0033
E-mail: contactus@csglazing.net
www.crystalstructuresglazing.com

Oldcastle BuildingEnvelope*

More Than 85 Manufacturing and
Distribution Locations in 25 US
States, 4 Canadian Provinces, 3
European Countries and 3
Australian States.
US: 866-OLDCASTLE
(653-2278)
www.obe.com



CONSERVATORIES

Crystal Structures/Sushine Rooms
3333 N. Mead St.
Wichita, KS 67219
Phone: 316/838-0033
E-mail: contactus@csglazing.net
www.crystalstructuresglazing.com

Solar Innovations* Architectural
Glazing Systems
31 Roberts Rd.
Pine Grove, PA 17963
US: 800/618-0669
Phone: 570/915-1500
Fax: 800/618-0743
E-mail:
skylight@solarinnovations.com
www.solarinnovations.com



CUSTOM

Crystal Structures/Sushine Rooms
3333 N. Mead St.
Wichita, KS 67219
Phone: 316/838-0033
E-mail: contactus@csglazing.net
www.crystalstructuresglazing.com

Oldcastle BuildingEnvelope*
More Than 85 Manufacturing and
Distribution Locations in 25 US
States, 4 Canadian Provinces, 3
European Countries and 3
Australian States.
US: 866-OLDCASTLE
(653-2278)
www.obe.com



Solar Innovations* Architectural
Glazing Systems
31 Roberts Rd.
Pine Grove, PA 17963
US: 800/618-0669
Phone: 570/915-1500
Fax: 800/618-0743
E-mail:
skylight@solarinnovations.com
www.solarinnovations.com



GREENHOUSES

Crystal Structures/Sushine Rooms
3333 N. Mead St.
Wichita, KS 67219
Phone: 316/838-0033
E-mail: contactus@csglazing.net
www.crystalstructuresglazing.com

OPENING ROOF SYSTEMS



Solar Innovations® Architectural Glazing Systems
31 Roberts Rd.
Pine Grove, PA 17963
US: 800/618-0669
Phone: 570/915-1500
Fax: 800/618-0743
E-mail:
skylight@solarinnovations.com
www.solarinnovations.com



POOL ENCLOSURES

Crystal Structures/Sushine Rooms
3333 N. Mead St.
Wichita, KS 67219
Phone: 316/838-0033
E-mail: contactus@csglazing.net
www.crystalstructuresglazing.com

Solar Innovations® Architectural Glazing Systems
31 Roberts Rd.
Pine Grove, PA 17963
US: 800/618-0669
Phone: 570/915-1500
Fax: 800/618-0743
E-mail:
skylight@solarinnovations.com
www.solarinnovations.com



SLOPED GLAZING SYSTEMS

Crystal Structures/Sushine Rooms
3333 N. Mead St.
Wichita, KS 67219
Phone: 316/838-0033
E-mail: contactus@csglazing.net
www.crystalstructuresglazing.com

Oldcastle BuildingEnvelope®
More Than 85 Manufacturing and Distribution Locations in 25 US States, 4 Canadian Provinces, 3 European Countries and 3 Australian States.
US: 866-OLDCASTLE (653-2278)
www.obc.com



Solar Innovations® Architectural Glazing Systems
31 Roberts Rd.
Pine Grove, PA 17963
US: 800/618-0669
Phone: 570/915-1500
Fax: 800/618-0743
E-mail:
skylight@solarinnovations.com
www.solarinnovations.com



SOLAR GREENHOUSES

Crystal Structures/Sushine Rooms
3333 N. Mead St.
Wichita, KS 67219
Phone: 316/838-0033
E-mail: contactus@csglazing.net
www.crystalstructuresglazing.com



Solar Innovations® Architectural Glazing Systems
31 Roberts Rd.
Pine Grove, PA 17963
US: 800/618-0669
Phone: 570/915-1500
Fax: 800/618-0743
E-mail:
skylight@solarinnovations.com
www.solarinnovations.com



SUNROOMS

Crystal Structures/Sushine Rooms
3333 N. Mead St.
Wichita, KS 67219
Phone: 316/838-0033
E-mail: contactus@csglazing.net
www.crystalstructuresglazing.com

Solar Innovations® Architectural Glazing Systems
31 Roberts Rd.
Pine Grove, PA 17963
US: 800/618-0669
Phone: 570/915-1500
Fax: 800/618-0743
E-mail:
skylight@solarinnovations.com
www.solarinnovations.com



TRANSLUCENT WALL PANELS

Crystal Structures/Sushine Rooms
3333 N. Mead St.
Wichita, KS 67219
Phone: 316/838-0033
E-mail: contactus@csglazing.net
www.crystalstructuresglazing.com

SPECIALTY GLASS PRODUCTS

GENERAL



Glassopolis
We Put Glass Contractors First
Fast Quotes. Fast Delivery
Phone: 800/262-9600
Fax: 800/872-9601
E-mail: sales@glassopolis.com
www.glassopolis.com



WOOD STOVE REPLACEMENT



Glassopolis
We Put Glass Contractors First
Fast Quotes. Fast Delivery
Phone: 800/262-9600
Fax: 800/872-9601
E-mail: sales@glassopolis.com
www.glassopolis.com



Technical Glass Products
8107 Bracken Place SE
Snoqualmie, WA 98065
Phone: 800/426-0279
Fax: 425/396-8300
E-mail: sales@fireglass.com
www.fireglass.com



STOREFRONTS & CURTAIN WALLS

GENERAL



Glassfab Tempering Services
1448 Mariani Ct.
Tracy, CA 95304
US: 800/490-3860
Phone: 209/229-1060
Fax: 209/229-1061
E-mail: info@GlassfabUSA.com
www.GlassfabUSA.com



Oldcastle BuildingEnvelope®
More Than 85 Manufacturing and Distribution Locations in 25 US States, 4 Canadian Provinces, 3 European Countries and 3 Australian States.
US: 866-OLDCASTLE (653-2278)
www.obc.com



CURTAIN WALLS

Oldcastle BuildingEnvelope®
More Than 85 Manufacturing and Distribution Locations in 25 US States, 4 Canadian Provinces, 3 European Countries and 3 Australian States.
US: 866-OLDCASTLE (653-2278)
www.obc.com



SAFTI FIRST™ Fire Rated Glazing
100 N. Hill Dr., Ste. 12
Brisbane, CA 94005-1010
US: 888/653-3333
Phone: 415/824-4900
Fax: 415/824-5900
E-mail: info@safti.com
www.safti.com



Solar Innovations® Architectural Glazing Systems
31 Roberts Rd.
Pine Grove, PA 17963
US: 800/618-0669
Phone: 570/915-1500
Fax: 800/618-0743
E-mail:
skylight@solarinnovations.com
www.solarinnovations.com



Technical Glass Products
8107 Bracken Place SE
Snoqualmie, WA 98065
Phone: 800/426-0279
Fax: 425/396-8300
E-mail: sales@fireglass.com
www.fireglass.com



CURTAIN WALLS: UNITIZED

Oldcastle BuildingEnvelope®
More Than 85 Manufacturing and Distribution Locations in 25 US States, 4 Canadian Provinces, 3 European Countries and 3 Australian States.
US: 866-OLDCASTLE (653-2278)
www.obc.com



CURTAIN WALLS: WOOD

Solar Innovations® Architectural Glazing Systems
31 Roberts Rd.
Pine Grove, PA 17963
US: 800/618-0669
Phone: 570/915-1500
Fax: 800/618-0743
E-mail:
skylight@solarinnovations.com
www.solarinnovations.com



FOLDING GLASS WALLS



Solar Innovations® Architectural Glazing Systems
31 Roberts Rd.
Pine Grove, PA 17963
US: 800/618-0669
Phone: 570/915-1500
Fax: 800/618-0743
E-mail:
skylight@solarinnovations.com
www.solarinnovations.com



ENTRANCES: CUSTOM

REBCO Inc.
1171-1225 Madison Ave.
Paterson, NJ 07509-2248
US: 800/777-0787
Phone: 973/684-0200
Fax: 973/684-0118
E-mail: sales@REBCOinc.com
www.REBCOinc.com

SECURITY GLAZING

Oldcastle BuildingEnvelope®
More Than 85 Manufacturing and Distribution Locations in 25 US States, 4 Canadian Provinces, 3 European Countries and 3 Australian States.
US: 866-OLDCASTLE (653-2278)
www.obc.com



STOREFRONTS & ENTRANCES



SAFTI FIRST™ Fire Rated Glazing
100 N. Hill Dr., Ste. 12
Brisbane, CA 94005-1010
US: 888/653-3333
Phone: 415/824-4900
Fax: 415/824-5900
E-mail: info@safti.com
www.safti.com



Oldcastle BuildingEnvelope®
More Than 85 Manufacturing and Distribution Locations in 25 US States, 4 Canadian Provinces, 3 European Countries and 3 Australian States.
US: 866-OLDCASTLE (653-2278)
www.obc.com



Technical Glass Products
8107 Bracken Place SE
Snoqualmie, WA 98065
Phone: 800/426-0279
Fax: 425/396-8300
E-mail: sales@fireglass.com
www.fireglass.com



WINDOW HARDWARE & RELATED PRODUCTS

GENERAL

Strybuc Industries
2006 Elmwood Ave.
Building 102-C
Sharon Hill, PA 19079-0767
US: 800/352-0800
Phone: 610/534-3200
Fax: 610/534-3202
E-mail: cservice@strybuc.com
www.strybuc.com



WINDOWS

GENERAL



Oldcastle BuildingEnvelope®
More Than 85 Manufacturing and Distribution Locations in 25 US States, 4 Canadian Provinces, 3 European Countries and 3 Australian States.
US: 866-OLDCASTLE (653-2278)
www.obc.com



ALUMINUM

Liberty Glass & Metal Industries
339 Riverside Dr.
N. Grosvenordale, CT 06255
Phone: 800/843-2031
Fax: 860/923-9662
E-mail: info@lgm.net
www.lgm.net
(See our ad on page 134)

Oldcastle BuildingEnvelope®
More Than 85 Manufacturing and Distribution Locations in 25 US States, 4 Canadian Provinces, 3 European Countries and 3 Australian States.
US: 866-OLDCASTLE (653-2278)
www.obc.com



ARCHITECTURAL

Oldcastle BuildingEnvelope®
More Than 85 Manufacturing and Distribution Locations in 25 US States, 4 Canadian Provinces, 3 European Countries and 3 Australian States.
US: 866-OLDCASTLE (653-2278)
www.obc.com



Liberty Glass & Metal Industries LGM

Toll free: 800-843-2031
Fax: 860-923-9662
www.lgm-inc.net



**2" Projected Window Systems
Specifically Designed for
Commercial Applications**

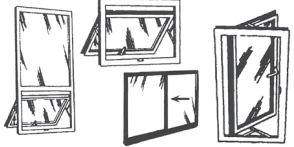

Commercial Rated Windows

BLAST RESISTANT

Oldcastle BuildingEnvelope®

More Than 85 Manufacturing and Distribution Locations in 25 US States, 4 Canadian Provinces, 3 European Countries and 3 Australian States.
US: 866-OLDCASTLE (653-2278)
www.obe.com



SAFTI FIRST™ Fire Rated Glazing

100 N. Hill Dr., Ste. 12
Brisbane, CA 94005-1010
US: 888/653-3333
Phone: 415/824-4900
Fax: 415/824-5900
E-mail: info@safti.com
www.safti.com



Vetrotech Saint-Gobain Fire-Rated Glass and Framing

2108 B St. NW, Ste. 110
Auburn, WA 98001
Phone: 888/803-9533
E-mail: vetrotech.sales@saint-gobain.com
www.vetrotechusa.com



BULLET RESISTANT

RAY BAR

RAY-BAR USA
Security, Ballistic Glass and IGU's
US: 800/444-9729
Fax: 800/333-9729
E-mail: sales@raybar.com
www.raybar.com



SAFTI FIRST™ Fire Rated Glazing

100 N. Hill Dr., Ste. 12
Brisbane, CA 94005-1010
US: 888/653-3333
Phone: 415/824-4900
Fax: 415/824-5900
E-mail: info@safti.com
www.safti.com



Vetrotech Saint-Gobain Fire-Rated Glass and Framing

2108 B St. NW, Ste. 110
Auburn, WA 98001
Phone: 888/803-9533
E-mail: vetrotech.sales@saint-gobain.com
www.vetrotechusa.com



DOUBLE HUNG

Oldcastle BuildingEnvelope®

More Than 85 Manufacturing and Distribution Locations in 25 US States, 4 Canadian Provinces, 3 European Countries and 3 Australian States.
US: 866-OLDCASTLE (653-2278)
www.obe.com



FIRE-RATED



McGRORY GLASS

McGrory Glass Inc.
1400 Grandview Ave.
Paulsboro, NJ 08066
Phone: 800/220-3749
Fax: 856/579-3233
E-mail: sales@mcgrory.com
www.mcgrory.com

RAY BAR

RAY-BAR USA
Fastest Fire Glass and IGU's Available
Phone: 800/444-9729
Fax: 800/333-9729
E-mail: sales@raybar.com
www.FireProofGlass.com



SAFTI FIRST™ Fire Rated Glazing

100 N. Hill Dr., Ste. 12
Brisbane, CA 94005-1010
US: 888/653-3333
Phone: 415/824-4900
Fax: 415/824-5900
E-mail: info@safti.com
www.safti.com



Technical Glass Products

8107 Bracken Place SE
Snoqualmie, WA 98065
Phone: 800/426-0279
Fax: 425/396-8300
E-mail: sales@fireglass.com
www.fireglass.com



Vetrotech Saint-Gobain Fire-Rated Glass and Framing

2108 B St. NW, Ste. 110
Auburn, WA 98001
Phone: 888/803-9533
E-mail: vetrotech.sales@saint-gobain.com
www.vetrotechusa.com



FIXED

Oldcastle BuildingEnvelope®

More Than 85 Manufacturing and Distribution Locations in 25 US States, 4 Canadian Provinces, 3 European Countries and 3 Australian States.
US: 866-OLDCASTLE (653-2278)
www.obe.com



FOLDING

Solar Innovations® Architectural Glazing Systems

31 Roberts Rd.
Pine Grove, PA 17963
US: 800/618-0669
Phone: 570/915-1500
Fax: 800/618-0743
E-mail: skylight@solarinnovations.com
www.solarinnovations.com



GARDEN

Solar Innovations® Architectural Glazing Systems

31 Roberts Rd.
Pine Grove, PA 17963
US: 800/618-0669
Phone: 570/915-1500
Fax: 800/618-0743
E-mail: skylight@solarinnovations.com
www.solarinnovations.com



HURRICANE RESISTANT

Oldcastle BuildingEnvelope®

More Than 85 Manufacturing and Distribution Locations in 25 US States, 4 Canadian Provinces, 3 European Countries and 3 Australian States.
US: 866-OLDCASTLE (653-2278)
www.obe.com



SAFTI FIRST™ Fire Rated Glazing

100 N. Hill Dr., Ste. 12
Brisbane, CA 94005-1010
US: 888/653-3333
Phone: 415/824-4900
Fax: 415/824-5900
E-mail: info@safti.com
www.safti.com



Solar Innovations® Architectural Glazing Systems

31 Roberts Rd.
Pine Grove, PA 17963
US: 800/618-0669
Phone: 570/915-1500
Fax: 800/618-0743
E-mail: skylight@solarinnovations.com
www.solarinnovations.com



Vetrotech Saint-Gobain Fire-Rated Glass and Framing

2108 B St. NW, Ste. 110
Auburn, WA 98001
Phone: 888/803-9533
E-mail: vetrotech.sales@saint-gobain.com
www.vetrotechusa.com



IMPACT RESISTANT

McGrory Glass Inc.
1400 Grandview Ave.
Paulsboro, NJ 08066
Phone: 800/220-3749
Fax: 856/579-3233
E-mail: sales@mcgrory.com
www.mcgrory.com



Technical Glass Products

8107 Bracken Place SE
Snoqualmie, WA 98065
Phone: 800/426-0279
Fax: 425/396-8300
E-mail: sales@fireglass.com
www.fireglass.com



McGrory Glass Inc.
1400 Grandview Ave.
Paulsboro, NJ 08066
Phone: 800/220-3749
Fax: 856/579-3233
E-mail: sales@mcgrory.com
www.mcgrory.com

RAY BAR

RAY-BAR USA
Fastest X-Ray Glass and IGU's Available
US: 800/444-XRAY
Fax: 800/333-XRAY
E-mail: sales@raybar.com
www.raybar.com



LEAD X-RAY

Amerope Enterprises Inc.

150 Commerce Rd.
Boynton Beach, FL 33426
US: 800/327-3320
Phone: 561/737-7370
Fax: 561/737-3721
E-mail: claire@amerope.com
www.amerope.com



McGRORY GLASS

McGrory Glass Inc.
1400 Grandview Ave.
Paulsboro, NJ 08066
Phone: 800/220-3749
Fax: 856/579-3233
E-mail: sales@mcgrory.com
www.mcgrory.com

RAY BAR

RAY-BAR USA
Fastest X-Ray Glass and IGU's Available
US: 800/444-XRAY
Fax: 800/333-XRAY
E-mail: sales@raybar.com
www.raybar.com



LIFT/SLIDE

Solar Innovations® Architectural Glazing Systems

31 Roberts Rd.
Pine Grove, PA 17963
US: 800/618-0669
Phone: 570/915-1500
Fax: 800/618-0743
E-mail: skylight@solarinnovations.com
www.solarinnovations.com



NUCLEAR SHIELDING

Amerope Enterprises Inc.

150 Commerce Rd.
Boynton Beach, FL 33426
US: 800/327-3320
Phone: 561/737-7370
Fax: 561/737-3721
E-mail: claire@amerope.com
www.amerope.com



SECURITY

RAY BAR

RAY-BAR USA
Security, Ballistic Glass and IGU's
US: 800/444-9729
Fax: 800/333-9729
E-mail: sales@raybar.com
www.raybar.com



Technical Glass Products

8107 Bracken Place SE
Snoqualmie, WA 98065
Phone: 800/426-0279
Fax: 425/396-8300
E-mail: sales@fireglass.com
www.fireglass.com



SINGLE HUNG

Oldcastle BuildingEnvelope®

More Than 85 Manufacturing and Distribution Locations in 25 US States, 4 Canadian Provinces, 3 European Countries and 3 Australian States.
US: 866-OLDCASTLE (653-2278)
www.obe.com



SLIDING

Solar Innovations® Architectural Glazing Systems

31 Roberts Rd.
Pine Grove, PA 17963
US: 800/618-0669
Phone: 570/915-1500
Fax: 800/618-0743
E-mail: skylight@solarinnovations.com
www.solarinnovations.com



SPECIALTY

Oldcastle BuildingEnvelope®

More Than 85 Manufacturing and Distribution Locations in 25 US States, 4 Canadian Provinces, 3 European Countries and 3 Australian States.
US: 866-OLDCASTLE (653-2278)
www.obe.com



THERMAL BREAK

Oldcastle BuildingEnvelope®

More Than 85 Manufacturing and Distribution Locations in 25 US States, 4 Canadian Provinces, 3 European Countries and 3 Australian States.
US: 866-OLDCASTLE (653-2278)
www.obe.com



SAFTI FIRST™ Fire Rated Glazing

100 N. Hill Dr., Ste. 12
Brisbane, CA 94005-1010
US: 888/653-3333
Phone: 415/824-4900
Fax: 415/824-5900
E-mail: info@safti.com
www.safti.com



Vetrotech Saint-Gobain Fire-Rated Glass and Framing

2108 B St. NW, Ste. 110
Auburn, WA 98001
Phone: 888/803-9533
E-mail: vetrotech.sales@saint-gobain.com
www.vetrotechusa.com



TILT/TURN

Solar Innovations® Architectural Glazing Systems

31 Roberts Rd.
Pine Grove, PA 17963
US: 800/618-0669
Phone: 570/915-1500
Fax: 800/618-0743
E-mail: skylight@solarinnovations.com
www.solarinnovations.com



Glass Can Save the World™

glass.org/iyog

NGA

NATIONAL GLASS ASSOCIATION with GANA



INTERNATIONAL YEAR OF
GLASS
2022

OFFICIAL SPONSOR

It's our year and it's our time to show the world how architectural glass is adaptable, sustainable, energy-efficient, strong, beautiful, and safe—in a word, *essential*.



Reader Response Center

Advertiser	Page	Phone	Website or email address
A+W Software	20		a-w.com
Access Hardware Supply	34	800/348-2263	accesshardware.com
American Insulating Glass	99A		aiglass.com
AWT World Trade Inc.	129	773/777-7100	awt-gpi.com
Azon	30	800/788-5942	azonintl.com
Banner Solutions	95	888/362-0750	bannersolutions.com
Billco Manufacturing Inc.	65	724/452-7390	billco-mfg.com
Binswanger Enterprises LLC	16-17		binswangerglass.com
Blink Bliinds + Glass	23		blinkblinds.com
Bottero Flat Glass Inc.	33		bottero.com
Bovone North America	67	336/637-8226	email: sales@bovonenorthamerica.com
Bromer Inc.	104	450/477-6682	bromerinc.com
C.R. Laurence	9	800/421-6144	crlaurence.com
Casso-Solar Technologies	108	845/354-2010	cassosolartechnologies.com
CooperStandard ISG	111	330/339-3373	cooperstandard-isg.com
Curved Glass Distributors	124	888/288-9129	curvedglasscreations.com
Diamon-Fusion International Inc.	51	888/344-4334	dfisolutions.com
Dow	2		dow.com/restore
Erdman Automation	61	763/389-9475	erdmanautomation.com
Ergo Robotic Solutions	7, 128	518/796-2179	egorobotic.com
F. Barkow	81	800/558-5580	barkow.com
Fapim S.p. A.	48, 110	330/328-6737	email:antonio.dabrosca@fapim.it
FeneTech Inc.	73	330/995-2830	fenetech.com
Filtraglass S.L.	26		filtraglass.com
Florian Glass Service Inc.	131	201/863-4770	florianglass.com
Gardner Glass Products Inc	35	800/334-7267	dreamwalls.com
GDS Estimating	125	858/538-4375	gdsestimating.com
GED Integrated Solutions	22	330/963-5401	gedusa.com
GGI	49, 117A	800/431-2042	generalglass.com
Glass Coatings & Concepts	77	513/539-5300	gcconcepts.com
Glass Magazine Employment Center	120		jobs.glassmagazine.com
Glassfab Tempering Services	15	800/490-3860	glassfabusa.com
Glasshape North America	38	206/538-5416	glasshape.com
Glasswerks	31	888/789-7810	glasswerks.com
Glaston Finland Oy	105		email: info@glaston.net
Glazing Executives Forum 2022	50	703/442-4890 ext. 178	glassbuild.com/glazing-executives-forum/
Groves Inc.	100	800/991-2120	groves.com
GuangDong Kin Long Hardware Products	12		email: mail@kinlong.com
Hegla Corp.	41	404/763-9700	email: info@heglas.com
HHH Equipment Resources	55	724/212-3749	hhhglassequipment.com
HoLampCo International	132	800/875-6268	holampcoresources.com
HP3 Software	71		hp3software.com
International Union of Painters and Allied Trades	107		iupatglaziers.com
JLM Wholesale	91	800/522-2940	jlmwholesale.com
Jordon Glass Machinery	131	800/833-2159	jordonglass.com

Advertiser	Page	Phone	Website or email address
Lattuada North America Inc.	63		lattuada-na.com
LGH	114		rentlgh.com
Liberty Glass & Metal Industries	134	800/843-2031	lgminc.net
Lisec America	113		lisec.com
LiteSentry	102		glassquality.com
Magid	42-43	800/203-9540	magidglove.com/glass-mag
Mappi America Inc.	29		mappi.it
McGrory Glass	122	856/579-3212	overstock.glass
McKeegan Equipment & Supply	129	734/459-5870	mckeeganequip.com
Morse Architectural	106	800/325-7513	morsearchitectural.com
Mueller Technologies AG	130	905/427-3400	muller.ch
MyGlassClass	117	703/442-4890 ext. 161	myglassclass.com
MyGlassTruck	24	800/254-3643	myglasstruck.com
NGA Membership	24	703/442-4890 ext. 127	glass.org
North American Contractor Certification	39		naccprogram.com
Pilkington	27	800/221-0444	pilkington.com/na
Precision Glass Bending Corp.	11, 125	800/543-8796	e-bentglass.com
Quanex Building Products	1, 139		quanex.com
repurposedMATERIALS	132	303/321-1471	repurposedmaterialsinc.com
Riot Glass Inc.	109	800/580-2303	riotglass.com/dealer-signup/
Rockwell Security	124	510/270-5633	rockwellsecurityinc.com
Roto North America	19	800/243-0893	rotonorthamerica.com
Salem Fabrication Supplies	140	800/234-1982	salemftg.com
Schuco USA	25		schuco-usa.com/contact
Seclock	3	800/847-5625	seclock.com
SGC International Inc.	123	866/802-8682	sgc-usa.com
Sisecam	21		sisecam.com.tr/en
Skyreach Equipment	79	410/477-1473	skyreachequipment.com
SmartGroup America	99	877/742-6374	smartgroupamerica.com
Smartlift	121	402/215-8080	smartlift.com/us
Spil Software	103	646/916-5665	email: info@spilglass.com
St. Cloud Window	14	800/383-9311	stcloudwindow.com
SWM International	101		swmintl.com
Top Notch Distributors	115	800/233-4210	topnotchinc.com
Tremco	98		tremcosealants.com
Unelko Corp.	97	800/528-3149	glasscareexperts.com
US Horizon Mfg.	112	877/728-3874	ushorizon.com
Vetrotech Saint-Gobain	37	888/803-9533	vetrotech.com
Viprotron GmbH	59	313/384-3855	viprotron.com
Viracon	5		viracon.com
Vitro Architectural Glass	47		vitroglazings.com/solarban
Walker Glass Co. Ltd.	83		walkerglass.com
Western States Glass	116	562/983-1374	email: sales@wsglass.com
Wood's Powr-Grip	53		wpg.com

Companies from all parts of the glass and glazing industry have implemented innovative, out-of-the-box ideas to improve business from the ground up. Here's an Idea showcases these sometimes small behind-the-scenes ideas that can make a big impact on a company's bottom line. If you have an idea that you would like to share, contact Norah Dick, ndick@glass.org.

STARTING THE CONVERSATION ON MENTAL HEALTH IN CONSTRUCTION

Health is certainly an issue on everyone's minds as we enter a different phase of the COVID-19 pandemic, but mental health remains a taboo topic for many, including those in the construction industry.

Speaking on mental health in the industry, Chris Gardner, president of the Independent Contractors and Businesses Association, based in British Columbia in Canada, shared insights with the audience at the Fenestration & Glazing Industry Alliance Virtual Annual Conference about the stakes of mental health and how to treat it. ICBA enrolls 125,000 people in its health and dental plans, which, along with a user survey, gives the organizations some insights on industry workers' relationship to mental health.

Here are a few takeaways from the conversation, part of the presentation "Impacts of Mental Health and Substance Use in the Construction Industry."

Why is mental health difficult to treat?

It may seem obvious, but mental health challenges can be invisible to those around a person. "When you have a physical injury, you can see it and people know what to do. The challenge with mental health is that we can't see it, and what we can't see is much harder to treat," says Gardner.



Mental health issues also have a long history of stigmatization. "In the previous generation, people were ostracized, viewed as not fit, even institutionalized if they had mental health issues," he says. "What people don't understand or see creates fear, and that leads to people not being willing to come forward, because they're afraid of the stigma they may face personally or professionally."

Why do construction workers have worse rates of mental health?

Gardner cited the statistic during his presentation that the construction workforce experiences suicide rates five times the national average. He says part of the way to change that reality is to start a conversation about mental health, both as an industry generally, and with the people experiencing mental health challenges.

Gardner explains that while very rewarding, construction can be uniquely challenging, especially for those already experiencing a decline in mental health. "Construction is very project-driven, with deadlines that have to be met," he says. "That puts a lot of stress and pressure on

the workforce," who may also be working remotely at times, not seeing family or friends for long stretches of time.

How can colleagues and employers help?

Gardner says it's important to start a conversation with the colleague if they start exhibiting changes in behavior, such as being tired all the time, showing up late or producing work of worsening quality. The person may also become withdrawn, or even change in appearance. "The key is just being able to say, 'I've noticed things aren't right; let's go talk to someone that can help,' and then pointing them in the right direction," he says. ICBA developed a program to address mental health that is designed to make these conversations easier, says Gardner, not to make project managers into health care workers.

Gardner says it's also necessary to underline successes on the job, when they happen, to create a more positive work culture. "Rewarding success and recognizing project milestones is also important, and celebrating that success [with workers]." ■

WHEN IT COMES TO
COMMERCIAL GLAZING,
THE SKY'S THE LIMIT

Super Spacer® TriSeal™

GLOBALLY TESTED, AWARD-WINNING PERFORMANCE

Harness the power of **Super Spacer® TriSeal™** and experience the highest condensation resistance for optimal thermal comfort. Super Spacer® TriSeal™ features a continuous vapor barrier backing across the profiled back of the spacer, and is engineered to accept both a butyl primary seal and a silicone secondary seal. Our extremely durable triple edge seal construction maximizes IG life and compensates for common glazing environmental stressors. With flexible designs and robust silicone construction, Super Spacer® TriSeal™ is designed to tackle the heaviest laminated glass in floor-to-ceiling and wall-to-wall applications.

Learn more at QUANEX.COM



See us at GlassBuild America,
booth 7026.



TOOLING THAT IMPROVES **PRODUCTIVITY**

See it All at GlassBuild

Visit us at GlassBuild in **BOOTH #5050** and see our full lines of high-quality tooling, supplies and material handling equipment that

GO BEYOND THE EDGE

Contact Us Today
for more information

OFFICIAL EXHIBITOR

GlassBuild
AMERICA

THE GLASS, WINDOW & DOOR EXPO

October 18-20, 2022 | Las Vegas, NV

Visit Us: **BOOTH #5050**



Polishing Products



Diamond Tooling



Material Handling

800.234.1982

info@salemftg.com | www.SalemFTG.com

Salem Fabrication Supplies is a division of
Salem Fabrication Technologies Group, Inc.

We Are 100% Employee Owned

