

GLASS MAGAZINE®

THE GLASS AND GLAZING AUTHORITY

GLASSMAGAZINE.COM

Welcome to the digital edition of Glass Magazine!

To view the issue in a two-page format,
click the triple dots in the upper right corner
and select “Two-page view.”

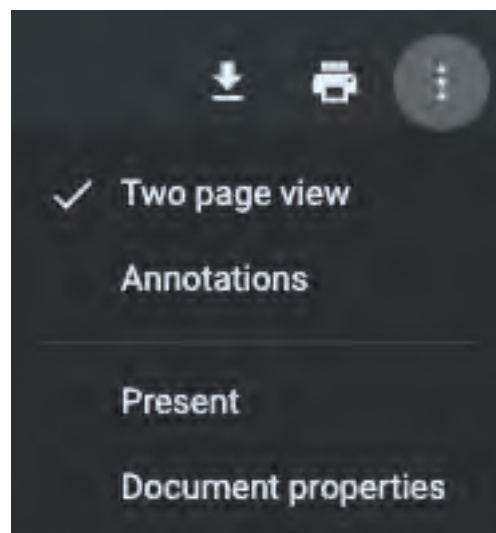

GLASS MAGAZINE

THE GLASS AND GLAZING AUTHORITY • OCTOBER 2023

GLASSMAGAZINE.COM

TRICKS AND TREATS

GLASSBUILD AMERICA 2023 | QUANEX - BOOTH #1017

The logo for Quanex is displayed in a light green color. The letter 'Q' is stylized with a spider web inside its loop. Several other spider webs are scattered around the letters 'u', 'a', 'n', 'e', and 'x'.

Quanex

SPELLBINDING WINDOW & DOOR SYSTEM SOLUTIONS

At Quanex, our bewitching blend of window and door components and delightfully innovative solutions are just a taste of our enchanting tricks and treats. Visit our spooktacular booth at GlassBuild America to learn more.

Learn more at [QUANEX.COM](https://www.quanex.com)

GLASS

MAGAZINE

THE GLASS AND GLAZING AUTHORITY • OCTOBER 2023

GLASSMAGAZINE.COM

**DISCOVER
SOLUTIONS HERE**
GLASSBUILD AMERICA 2023

PLUS:
EXHIBITOR PRODUCT SHOWCASE
NGA 75TH ANNIVERSARY

OFFICIAL
PUBLICATION

NGA
NATIONAL GLASS ASSOCIATION

GLASS.ORG

JLM WHOLESALE

The Nation's Most Trusted
Security Door Hardware Wholesaler



With three distribution centers,
most orders are available to ship
next day! With shortened lead
times, we make your job easier!



ADAMS RITE
7160

ADAMS RITE
7240

ADAMS RITE
7440



If you're looking for a leader in the security industry, we have what you need.

As security access control technology advances and standards change, JLM Wholesale has continued to stay up to date with the latest products and practices. Not only can we assist you in choosing the correct system components, but we can also provide technical guidance to meet your application requirements. Speak with our sales and technical associates for quotes, orders, or application assistance!



HES 1500

HES 9400

HES 1600



SECURITRON M68

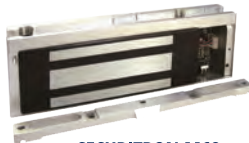

SECURITRON M68



MI | 800.522.2940
NC | 800.768.6050
TX | 877.347.5117

423.JLM.HELP
704.509.2940

www.jlmwholesale.com

See us at GlassBuild America, booth 1903.



jlm
Wholesale
Security Door Hardware



BLACKLINE

A L U M I N U M

Fully Equipped Glass Production

Bird-Friendly Glass

Heat-Soaked Glass

Insulated Glass Unit

Spandrel Glass

Tempered glass

**Receive your custom made
glass as early as 10 days!**

ORDER NOW!

**110 Cochrane Drive, Unit A,
Markham, ON L3R 9S1**

+1 905 237 9545

contact@blacklinealuminum.com

www.blacklinealuminum.com



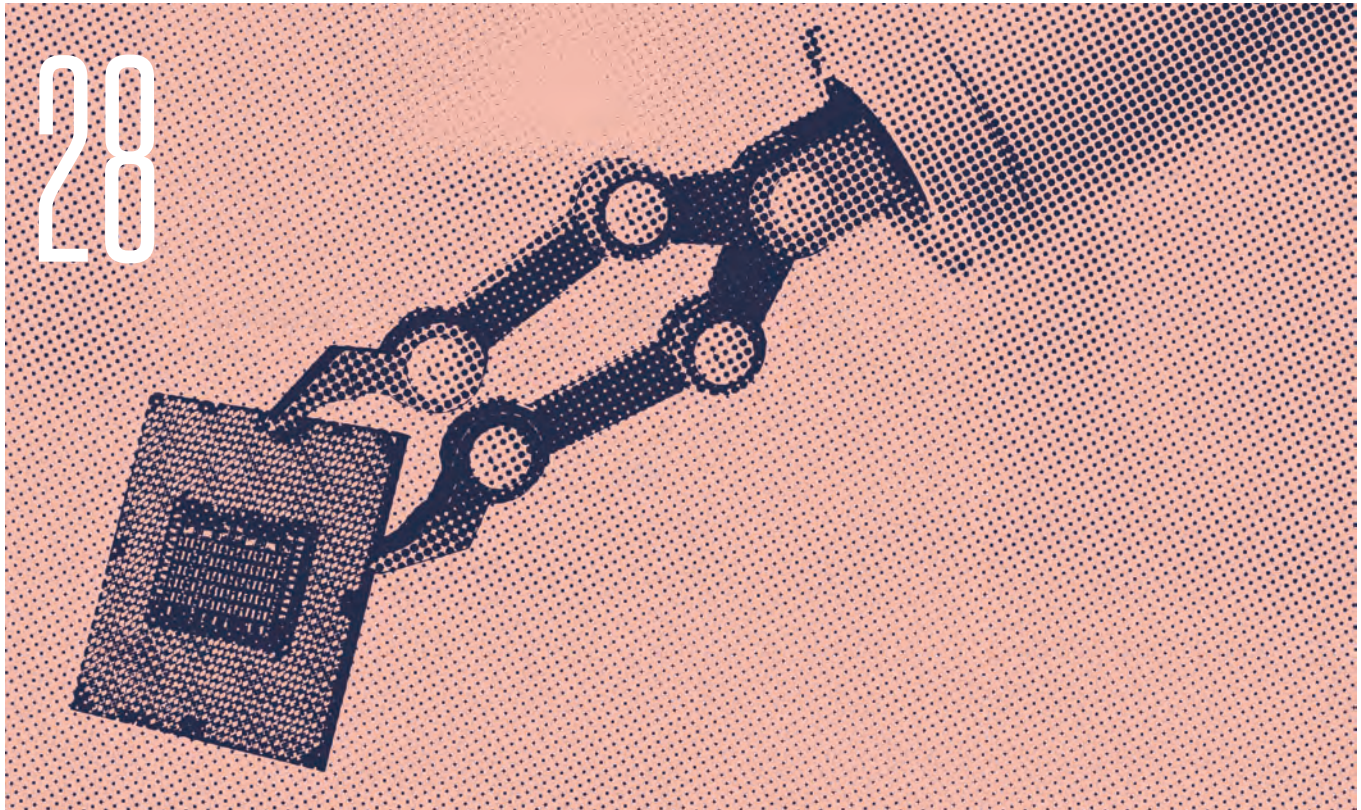

FEATURES

- 50. GlassBuild America 2023**
See everything in glass, Oct. 31-Nov. 2 in Atlanta
BY NORAH DICK
- 54. GlassBuild Product Showcase**
Discover solutions to today's top challenges
- 122. GlassBuild Exhibitor List**
- 144. NGA 75th Anniversary**
Growth and evolution throughout decades of change

INSIGHTS

- 28. Legal**
Harnessing the Power of AI
BY MATT JOHNSON
- 32. Your Profits: Management**
Six Lessons to Improve Decisions
BY MARCO TERRY
- 38. Factory Floor**
Staying Focused on Fabrication Essentials
BY JOE ERB
- 42. Performance**
Advanced Window Technologies
BY TARA LUKASIK

DEPARTMENTS

- 8. Editor's Notes
- 10. From the NGA
- 12. Glass Advocate
- 13. Glass Informational Bulletin
- 18. News to Know
- 45. Great Glazing: Oldcastle BuildingEnvelope
- 46. Q&A: Glassfab
- 150. Product Solution: Safti First
- 151. Industry Products
- 154. Suppliers Guide
- 168. Reader Response Center
- 170. Here's an Idea

ON THE COVER: Crowds gather on the GlassBuild America 2022 expo floor. This year's GlassBuild marks the 20th anniversary of the show, which is the largest trade and networking event for the entire glass, window, and door industry in the Western Hemisphere. It will take place Oct. 31-Nov. 2 in Atlanta. Photo by Eric Little Photography.

TRUSTED SOLUTIONS

See it All at GlassBuild

Visit us at GlassBuild in **BOOTH #1931** and see our full lines of high-quality tooling, supplies and material handling equipment that

GO BEYOND THE EDGE

Start the Conversation Today



*Window Glass
Products*



Polishing Products



Diamond Products

– Visit Us –
**BOOTH
#1931**

EXHIBITOR
GlassBuild
AMERICA
THE GLASS, WINDOW & DOOR EXPO
October 31 - November 2, 2023 • Atlanta, GA

800.234.1982

info@salemftg.com | www.SalemFTG.com

Salem Fabrication Supplies is a division of
Salem Fabrication Technologies Group, Inc.

We Are 100% Employee Owned



ONLINE

AT GLASSMAGAZINE.COM

 | [YOUTUBE.COM/GLASSMAGAZINE](https://www.youtube.com/glassmagazine)

 | [TWITTER.COM/GLASSMAG](https://twitter.com/glassmag)

 | [INSTAGRAM.COM/GLASSMAGAZINENGA](https://www.instagram.com/glassmagazinenga)

 | [FACEBOOK.COM/GLASSMAGAZINENGA](https://www.facebook.com/glassmagazinenga)

Glass Magazine Weekly newsletter and digital edition: Subscriptions available under the "Subscription Services" tab on GlassMagazine.com



SIGN UP FOR OUR DIGITAL EDITION

BONUS CONTENT

Available at [GlassMagazine.com](https://www.glassmagazine.com) and [glass.org](https://www.glass.org).

ONSITE COVERAGE

Photos, videos and more from GlassBuild America 2023

PRODUCTS

Search additional product introductions from GlassBuild exhibitors

FORECAST

Learn the latest industry forecast from GlassBuild speakers

GLASSBLOG



ENERGY EFFICIENCY Capitalize on Glass Tax Credits

By Lisa May, Wausau Window and Wall Systems



TECHNOLOGY Data Mining Your Business

By Chris Kammer, A+W Software North America



ARCHITECTURAL High-Performance Finishes

By Tammy Schroeder, Linetec



PROJECT SHOWCASE

Featured in Glass Magazine Weekly and on GlassMagazine.com. To submit projects or case studies, write Norah Dick, ndick@glass.org. Pictured: Parkland Moody Outpatient Center in Dallas. Large expanses of Solarban 90 Acuity glass by Vitro Architectural Glass don the 484,000-square-foot center, providing transparency, color neutrality, solar control and visible light transmittance, and making it a wise choice for meeting energy code requirements and ensuring comfort within buildings.

Glass Magazine® [ISSN 0747-4261], Volume 73, Number 7, is published eight times annually in January/February, March, April, May/June, July, August/September, October and November/December by the National Glass Association, 344 Maple Ave. West, Unit 272, Vienna, VA 22180; 703/442-4890. There is no charge for subscriptions to qualified requestors in the United States. All other subscriptions will be charged \$49.95 in the U.S., and \$79.95 outside the U.S. Periodicals postage paid at Vienna, Va., and other mailing offices. POSTMASTER: Send changes of address to Glass Magazine®, Subscriptions, Box 460, Congers, NY 10920. Canada Post: Publications Mail Agreement #40612608. Canada Returns to be sent to Bleuchip International, P.O. Box 25542, London, ON N6C 6B2. For all subscription inquiries, please call 1-800-765-7514. ©2023 National Glass Association. All Rights Reserved. Printed in the U.S.A.

GLASS MAGAZINE

Published by the

NGA NATIONAL GLASS ASSOCIATION
with GANA

344 Maple Ave. West, Unit 272
Vienna, VA 22180
P: 703/442-4890

EDITORIAL

Content Director

Katy Devlin • kdevlin@glass.org

Managing Editor
Tara Lukasik

Associate Director,
Comm. & Digital Media
Bethany Stough

Senior Editor
Norah Dick

Digital Media Coordinator
Wendy Vardaman

Assistant Editor & Researcher
Rachel Vitello

Production Director
Beth Moorman

Creative Lead
Cory Thacker

Circulation Manager
Jo Ann Binz
jbinz@glass.org

ADVERTISING

Publisher

Emily Thompson • ethompson@glass.org
703/442-4890 ext. 150

Senior Sales Consultant

Chris Hodges • chodges@glass.org
703/442-4890 ext. 131 • Cell: 410/459-8619

Sales Consultant

Tristan Scofield • tscofield@glass.org
703/442-4890 ext. 194

Suppliers Guide Sales

Tim O'Connell • toconnell@glass.org
703/442-4890 ext. 129

Sales Coordinator

Cameron Woodell • cwoodell@glass.org

NGA BOARD OF DIRECTORS (2022-23)

Chair
Brian Hale
Hale Glass Inc.

Chair-Elect
Ron Crowl
FeneTech Inc.

Treasurer
Rick Locke
Montana Sash & Door

Immediate Past Chair
Guy Selinske
American Glass & Mirror Inc.

Denise Baker
Spring Glass & Mirror

Silas Koonse
Koonse Glass Co.

Syndi Sim
DFI Diamon-Fusion Intl.

Tara Brummet
Vitrum Industries

Courtney Little
Ace Glass

Jim Stathopoulos
Ajay Glass Co.

Tim Kelley
TriStar Glass Inc.

Jodi Martinez
AllStar Glass Co. Inc.

Kyle Sword
Pilkington

President & CEO
National Glass Association
Nicole Harris



Architectural Hardware | Railings | Sliding Systems
Shower Door Hardware | Glazing Supplies

The widest range in glazing supply

5% Discount

when you order through
our website or App

**FREE SHIPPING FOR NEW
CUSTOMERS UPON REGISTRY***



**Limited time. Orders over \$100*



An Underground History of Glass



KATY DEVLIN
Content Director
Editor-in-Chief
kdevlin@glass.org

I've been thinking a lot recently about the history of flat glass in North America as the National Glass Association, Glass Magazine's publisher, celebrates its 75th anniversary—in part by recognizing major milestones for the industry and the association during the previous seven-and-a-half decades. (Read more on page 144). So, in July, with quite a bit of interest, and some healthy trepidation, I ventured 400 feet underground to get a closer look at an impressive piece of North American glassmaking history in Crystal City, Missouri.

My underground adventure was a kayak tour through a now-flooded former silica sand mine that, for more than a century, provided the raw materials for the flat glass plant that sat atop it. According to the Crystal City government, glassmaking began on the site in 1871, with the founding of the American Plate Glass Company. Just six years later, the operation was sold to Crystal Plate Glass Company, which built four gas-

fired plate glass furnaces for the factory. Soon after, the town was named Crystal City to recognize the glass plant's central role in the new community.

The rich history of the mine and plant continues, with Pittsburgh Plate Glass Co. purchasing the site in 1908 and building a new steam-powered factory. At the time, the facility was the largest glass plant in the world, according to Crystal City officials. In 1972, PPG installed float glass production furnaces at the plant, which were in operation until the facility closed in 1990.

The silica sand mine was also decommissioned and abandoned. The pumps that kept water out of the mine were turned off, and eventually, it became completely flooded with water from an underground spring, according to our kayak guides. The near 150-acre operation is now a serene, underground lake.

There is little sign of the former glassmaking operations above ground. Nothing of the plant remains, and while the corporate headquarters still stand, the building is used for other purposes.

Underground, however, from kayaks floating atop the water, one can spot evidence of the former silica sand mining operations. During the two-hour excursion through the labyrinth of the mine, guides pointed out decades-old equipment, machinery, infrastructure and more, all fully submerged and preserved in water. We saw the mine's vibrating rock crusher, the remains of a washer for the trucks that would haul out the silica sand, the munitions shed, and a web of cables running along the ceiling that brought communications and electricity underground.

I have been fortunate to visit dozens of glass industry operations during my tenure at Glass Magazine and the NGA. However, this was my first tour deep underground to get a firsthand look at the raw material extraction.

Thanks to Crystal City Underground for a once-in-a-lifetime look at the vestiges of a century-plus old silica sand mine and for the opportunity to learn about the long glassmaking history in the region. ■



Photo by Mary Froeba.



Seamlessly Define Interiors

©Benjamin Benschneider

Project: Seyfarth Law Offices
Architect: TVA Architects
Products: Cascade Glass Partition System

CRL offers a comprehensive line of **glass partition systems** that can transform interiors to improve daylighting, transparency, acoustic privacy, and aesthetics.

- Framed, semi-framed, and frameless systems
- Bifolding, sliding, and stacking movable walls
- Double-glazed systems with high STC ratings
- Full selection of doors and door hardware
- Multitude of finishes including matte black

CRL

800.421.6144
entrance.partitions@crlaurence.com

Visit Us at **GlassBuild Booth 1621**



YOUR ASSOCIATION AT WORK

NEED-TO-KNOW INFORMATION
FROM THE NGA

Introducing the New NGA Resource Hub

BY SARA NEISWANGER, NGA ASSOCIATE DIRECTOR,
INDUSTRY ENGAGEMENT

For more than 75 years, the National Glass Association has played a pivotal role in bringing together partners and stakeholders among our glass and glazing supply chain to be a resource for our members and the industry to grow successful businesses and champion the benefits of glazing and glass architectural products. NGA views its relationship with its members as a partnership. We need each other to grow and improve our respective businesses, and to strengthen the influence of glass in North America and beyond.

We place great emphasis on gathering member feedback and using it to answer a need. One such need: how do we find all the benefits that are included in membership, and how do we share them? These questions spurred NGA to revisit how it organizes and presents the information that members seek. Our new NGA Resource Hub, at glass.org/nga-resource-hub, provides a more holistic

view of NGA resources. It mirrors the path of the member/stakeholder journey from first considering membership to getting connected, involved and staying informed.

Navigating glass.org can feel like Amazon—"Where do I start?" There are literally hundreds of technical papers, articles and training materials, as well as online education courses, webinars, podcasts and presentations. The NGA Resource Hub is organized to make your first click a clear choice.

The NGA Resource Hub is dedicated to the member experience, and we hope you will navigate these tools at your convenience. Above all, NGA exists for you and because of you. ■



VISIT
THE NGA
RESOURCE
HUB

NEW FIRE-RATED GLAZING TECHNICAL PAPER

NGA published a new Glass Technical Paper, or GTP, "Fire-Rated Glazing 101," a five-page document that addresses both life safety and other design goals, including daylight, privacy and security.

"[This technical paper] is the result of true collaboration between fire-rated manufacturers and suppliers, other glass fabricators, test lab managers, NGA code consultants and NGA staff," says Diana San Diego, Safti First, task group chair. "By providing an understanding of what fire-rated glass is, we hope that building teams can leverage the daylighting, views, security, aesthetics and other performance benefits that this versatile product provides—all while meeting fire and life safety requirements."



DOWNLOAD
THE NEW
GTP AT
GLASS.ORG

NGA ANNOUNCES NEW FRAMELESS SHOWER ENCLOSURE MANUAL

At its NGA Glass Conference: Tacoma, NGA announced the addition of the Frameless Shower Enclosure Design and Installation Manual to its library of resources. This comprehensive manual provides guidance and best practices related to frameless shower enclosures and is

intended to assist both glass professionals and installers in creating safe, functional and aesthetically pleasing enclosures.

"The frameless shower industry has needed a document like the Frameless Shower Enclosure Design and Installation Manual," says

Danny Donahue, task group chair and brand manager, shower hardware at FHC The Glazing Supply Company. "Its purpose is to educate and support glass professionals to ensure safe installations."



LEARN MORE AND
DOWNLOAD THE
MANUAL



©Michael Moran/OTTO

PROJECT SHOWCASE

Lincoln Center's David Geffen Hall

New York, NY

The new Lincoln Center David Geffen Hall, designed by Diamond Schmitt and Tod Williams/Billie Tsien Architects, was decades in the works but completed ahead of schedule and under budget since the pandemic forced the closure of the Avery Fisher Hall.

The first priority was to improve and revitalize the acoustics inside the main theater, to make sure it was the best-in-class acoustic experience for the New York Philharmonic. What resulted is a completely new theater inside the building, not just a renovation, creating an intimate and inclusive experience for the audience.

Everything in the building, from door handles to floorboards to railings, feels reassuringly solid. Pulp Studio fabricated over 8,700 square feet of flat and curved, laminated glass railings, using an acid etch glass to meet the design aesthetic and provide an enhanced level of privacy. The bent glass was chemically strengthened for increased surface protection and Pulp Studio's proprietary Precision Edge® technology was used on all the flat glass for a refined and professional look.

Social/Public Spaces: Tod Williams Billie Tsien Architects / Concert Hall: Diamond Schmitt
Photos: Michael Moran Glass: Lafayette Metal & Glass Company – Hauppauge, NY
Owner Rep: CMDC Consulting, LLC / Acoustics: a-ku-stiks/ Theatre: Fisher Dachs Associates
Mechanical/Electrical: Kohler Ronan, LLC

GLASS ADVOCATE

Glass' Contribution to Sustainability, Energy Conservation Emphasized at NGA Glass Conference: Tacoma

Glass and glazing industry technical leaders at the NGA Glass Conference: Tacoma in Tacoma, Washington, focused on how architectural glass can contribute to sustainability and energy conservation. The three-day conference, held July 25–27 and hosted by the National Glass Association, included meetings of the NGA Advocacy, Fabricating and Forming Committees.

Topics on the agenda included sustainability, architectural glass recycling, global warming potential limits set by state programs, daylighting, school security, bird-friendly glazing, workforce development, glass fabrication training through MyGlassFab, and current and future insulating, protective and decorative glass technologies.

Committee Updates

The **Advocacy Committee** gave a follow-up review about NGA's Glass and Glazing Advocacy Days in Washington, D.C., in March, which brought important issues such as sustainability, school security, workforce development and bird-friendly glazing to the attention of government representatives and legislators.

The **Fabricating Committee** included updates about the wide range of activities from its various segments: Decorative, Energy, Fire-rated Glazing, Insulating, Laminated Glazing, Mirror, Protective Glazing and Tempering. For example, attendees learned all about

NGA's new MyGlassFab, launching this fall at GlassBuild America, which will provide consistent, accessible skills training for glass fabrication production personnel with educational courses plus hands-on activities. Also, Spanish translations of NGA's Glass Technical Papers (GTPs) on cleaning installed glass will be available soon, and a new or modified impactor for ANSI Z97.1 is being considered to address concerns with lead shot and other potential improvements.

The **Forming Committee** gave updates about several sustainability initiatives, including global warming potential limits set by the Buy Clean California and Buy Clean Colorado programs. NGA will continue to work with stakeholders on these initiatives. Additionally, NGA's Recycling task group is working on educational tools explaining the math and science promoting recycling of architectural glass, and resources to help overcome roadblocks to recycling.

The **NGA Installing Committee** reported that a new task group was formed to create a benchmark paper on delegated design versus design-build versus design-assist, and a task group is coordinating with MasterSpec to update the Division 08 section specifications. Additionally, the Value Engineering task group is discussing ways to overcome challenges in implementing new high-performance glazing products.

The next meeting of the NGA Installing Committee will be on Oct. 31, 2023, at the Glazing Executives Forum at GlassBuild America in Atlanta.

New resources

NGA's various task groups have been busy creating resources for the industry, available for download and/or purchase in NGA's online store at glass.org/store.

NGA's Installing Committee announced the new Frameless Shower Enclosures Design and Installation Manual, designed to educate and assist glass professionals on designing, measuring and installing safe, functional shower enclosures.

Various NGA task groups are working to update the NGA Laminated Glazing Reference Manual, create a new Mirror Reference Manual, and draft a new Decorative Glazing Reference Manual for 2024 publication. Work will soon begin on a new Wired Glass in Fire-Rated and Safety Glazing Applications resource, guidelines are being drafted on the quality of digitally printed glass and best practices for digital printing, and the VIG task group will draft a new AIA presentation expanding on existing NGA technical papers. Finally, a new Fire-Rated Glazing 101 GTP was published in August, and the Use of Glass in Guardrails (formerly Use of Laminated Glass in Glass Railing Systems) GTP will be published soon.

Next meeting

The next meeting of NGA's Advocacy Fabricating and Forming Committees will be at the NGA Glass Conference: Charleston from Feb. 6–8, 2024, in Isle of Palms, South Carolina. Learn more about the event at glass.org/nga-glass-conference-IOP-2024. ■



GLASS INFORMATIONAL BULLETIN

Top 5 NGA Glass Technical Papers

The committees and task groups of the National Glass Association develop new resources and revise existing publications to address important issues facing the industry. From architectural glass trends and fortified glazing in educational institutions, to understanding the interaction of glazing materials and suggested procedures for essential glass cleaning and the safe removal and replacement of broken glass, these Glass Technical Papers (GTPs) are industry-consensus documents crafted by NGA member volunteers, aiming to provide valuable insights and advancements to the entire glass industry.

The following compilation are excerpts from the top five most-downloaded GTPs in 2023.

Glass in guardrails

Glass railing systems are used in a variety of residential and commercial settings for safety, unobstructed views and the beauty glass adds to a structure. The 2021 International Building Code makes specific reference to glass railings in Section 2407 and refers to them as “guards.” The code requires the use of laminated glass with very few exceptions. Glass types must be fully tempered laminated or heat-strengthened laminated, comply with Cat. II of CPSC



Example of glass guardrail.

16 CFR 1201 or Class B of ANSI Z97.1 and permanently marked as safety glazing.

Fully tempered laminated glass offers a variety of design options. The interlayer can be clear, tinted or custom printed. The glass can be clear, tinted, or decorative; flat or curved; fully supported on 1, 2, 3, or 4 edges; or minimally supported with bolts and/or clamps. Laminated glass offers a benefit over monolithic glass when used in guards; if breakage occurs, glass particles tend to adhere to the laminate interlayer, increasing the likelihood of glass retention in the system.

The code requires an attached top rail (or handrail) for guards with glass balusters. The top rail must be attached to at least three glass balusters, unless it is otherwise supported to remain in place, such as a connection to a wall that has been designed to resist the loads specified, should one baluster fail.

Glass guards must be designed to meet two separate load requirements

as specified by the code: a linear load of 50 pounds per linear foot and a concentrated load of 200 pounds. In addition, glass used in guards must be designed using a factor of safety of four. The safety factor of four applies only to the glass; not to the non-glass materials in the guard system such as metal structural posts or rails.

School security glazing

When deciding what level of protection to specify, consider these factors:

- Direct line of sight to students
- Location and movement of students during an active shooter event
- Distance and time for first responders

Use extensive glazing at the main entrance to enhance visual surveillance of parking lots and pedestrian routes. Install openings or windows in solid walls to make areas adjacent to the school, without a line of sight, visible from the interior. Consider using burglary- and

GLASS INFORMATIONAL BULLETIN—TOP 5 NGA GLASS TECHNICAL PAPERS

ballistic-resistant glazing in high-risk school areas. Consider using steel window frames securely fastened or cement grouted to the surrounding structure.

Forced-entry glazing is designed to increase the amount of time required to gain entry, to allow for the enactment of lock-down protocols. These products may be used in areas with a high risk of prolonged attack or in critical areas such as entry vestibules. Forced-entry-resistant glazing is designed to resist penetration from hand-held or hand-thrown objects such as hammers, crowbars, bats, knives, bricks and rocks. ASTM F3561 Standard Test Method for Forced-Entry-Resistance of Fenestration Systems After Simulated Active Shooter Attack gives a range of performance options.

Cleaning glass products

Interior and exterior glass surfaces should be thoroughly cleaned as dirt and residue appear.

Before proceeding, determine whether the glass is clear, tinted or reflective. Take special care with reflective coatings, as permanent damage to the reflective glass surface may result from coating removal. To test the location of the reflective coating, touch the point of a pencil to the glass surface. If there is a gap between the pencil point and the reflections, the coating is not exposed on that side of the glass.

Avoid cleaning tinted and reflective glass surfaces in direct sunlight, as the surface temperature may be too hot for optimum cleaning. Begin exterior cleaning at the top of the building and continue to the lower levels to reduce the risk of leaving residue and cleaning solution on glass that has already been cleaned. Be sure the wind is not blowing

the cleaning solution and residue onto already-cleaned glass.

Compatibility testing

The ift Rosenheim test method, developed by ift Rosenheim GmbH in Germany, is the most applicable method to directly assess the effects of incompatible glazing materials on polyisobutylene (PIB) primary sealants in insulating glazing units (IGUs).

Potentially incompatible materials coming from the glazing components include plasticizers, volatile vapors, oils, solvents and other organic components commonly used in proximity to, or in contact with, IGUs containing PIB primary sealant.

Several factors can lead to the migration of PIB or an incompatible material beyond the sealant sightline that may have negative effects on the IGU perimeter seal performance. This may include loss of adhesion and/or compromised moisture barrier or gas retention properties as well as negative aesthetic effects. PIB performance during service may be affected by factors such as ultraviolet light, heat, and/or diffusion of incompatible materials throughout the entire glazing system.

Dealing with broken glass

Architectural glass is designed for a low probability of breakage, generally not to exceed the breakage of eight lites out of 1,000 at design loading conditions. When glass breaks, it no longer has the integrity to support the loads for which it was designed, and it needs to be replaced, even if it remains in its frame. Removal of broken glass should be performed by a professional glazier who understands the dangers of handling

Resources



Use of Laminated Glass in Glass Railing Systems (FB33-11)



School Security Glazing (FB71-21)



Proper Procedures for Cleaning Architectural Glass Products (FB01-00)



Compatibility Testing of Insulating Glass PIB Primary Sealant with Respect to Glazing Materials—Joint with FGIA (FB75-23)



Suggested Procedures for Dealing with Broken Glass (FB09-06)

broken glass and is familiar with the retention of glass in the framing system and the necessary steps needed for its safe removal. Workers should use proper protective equipment such as, but not limited to, gloves and eye protection.

- Advise the building owner, property manager or maintenance department, or work directly with the homeowner.
- Block off the area around the broken glass to prevent glass-related injuries.
- Begin an immediate cleanup and replacement of the broken glass.

When the cause of breakage is in question, it is recommended that photographs be taken to assist in determining the cause of breakage and broken glass fragments are retained for closer examination by glass professionals. ■

EVERYTHING DOOR HARDWARE

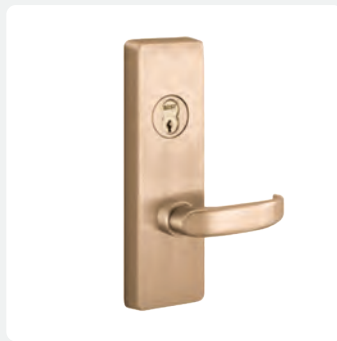

#trustedglobalsupplier

A sustainable
future
behind glass.

www.yorglass.com

YORGLASS

[in](#) [ig](#) [f](#) [t](#) [v](#) /yorglass



YORGLASS

*first meal
prepared for
the first birthday...*

BEHIND EVERY GLASS THERE IS A STORY.
BEHIND THAT GLASS IS THE EXPERTISE OF YORGLASS.
WHERE THERE IS A FIRST IN YOUR LIFE THERE IS US.
SINCE 1974

www.yorglass.com

[in](#) [ig](#) [f](#) [t](#) [yt](#) /yorglass

The most-clicked news stories on GlassMagazine.com, brought to you by **GLASS MAGAZINE WEEKLY** *

AmesburyTruth Acquires Lawrence Industries

AmesburyTruth completed the acquisition of Lawrence Industries. The acquisition will further enhance AmesburyTruth's window and door hardware portfolio for the North American market.

Lawrence Industries builds and designs molds and manufactures high-performance composite window hardware for sliding and hung window fabricators. It was founded in 2005, has over 50 employees and operates from a single location in Thomasville, North Carolina. Brandon Lawrence will remain with the company to continue to drive Lawrence forward with a commitment to teamwork, quality, service and design.

Assa Abloy Acquires Sunray Engineering

Assa Abloy acquired Sunray Engineering Group Ltd, a UK designer and manufacturer of high-specification steel and timber security doors, fire doors and louver systems.

"This acquisition delivers on our strategy to strengthen our position in the mature markets adding to our comprehensive offering in the UK and EMEA division as a whole," says Nico Delvaux, president and CEO, Assa Abloy.

Sunray Engineering was established in 1980 and has about 70 employees. The main office is located in Kent, South East England.

Tecnoglass Relocates Global Headquarters to the U.S.

Tecnoglass Inc. announced the relocation of its global headquarters to Miami, Florida, from Barranquilla,

Colombia. The relocation is effective immediately. This move is aimed to further bolster the company's market presence and continued growth in the United States, where it sells the majority of its architectural high-end window, glass and aluminum products. Over the past decade, Tecnoglass has experienced substantial growth in the United States, which currently accounts for more than 95% of its generated revenues.

By moving its global headquarters to the United States, the company believes it will be better positioned to serve its customers, respond swiftly to market dynamics and harness growth opportunities. Additionally, the significant portion of existing sales, marketing and corporate functions already performed in the U.S. will be supported by this move.

Quanex Partners with Advanced Screen Systems

Quanex and Advanced Screen Systems Inc., a wholly owned subsidiary of Unique Home Designs Inc., entered into an exclusive manufacturing agreement for ASSI's screen systems featuring Meshtec technology. Under this partnership, Quanex will fabricate and distribute licensed products from ASSI and develop new applications to capitalize on the growing demand for high-performance window and door screens.

With its traditional insect screens, Quanex is positioned to provide upgraded screen solutions for window and door manufacturers that offer performance and expanded market opportunities. ASSI has established itself in this emerging market with designs and

applications that are now available to Quanex. Together, they will establish a position in the high-performance screen market, say company officials.

Optima Systems Enters U.S. Market as PurOptima

Optima Systems entered the U.S. non-residential building design, construction and real estate development market as PurOptima. The British organization, established across the UK, Australia, Asia and EMEA regions, sees this move as another important step in its journey to becoming a leading choice for glass partitioning solutions globally, say officials.

The company will operate out of the U.S., with Benhar Office Interiors managing new and existing client relationships and installation. Entering into a partnership with PurOptima results from a shared ambition across both companies to introduce the U.S. commercial design and real estate market to high-quality, sustainable glass wall partitions and door solutions.

Epic Glass Recycling and Ace Glass & Plastics Recycling Build Glass Recycling Plant

EPIC Glass Recycling, an Arkansas-based 501(c)(3) nonprofit organization, is partnering with ACE Glass and Plastics Recycling, which has plans to build a glass recycling plant in North Little Rock, just east of I-440.

The first phase of the plant, scheduled to be operational in early 2024, will involve the installation of processing equipment to make cullet from collected glass.

INTRODUCING THE VIRACON IDENTIFICATION NUMBER (VIN):

8 DIGITS OF ABSOLUTE CERTAINTY.

T1465789_VIRACON_MN_IGCC(R)_IGMA(R)_2022_KM52888

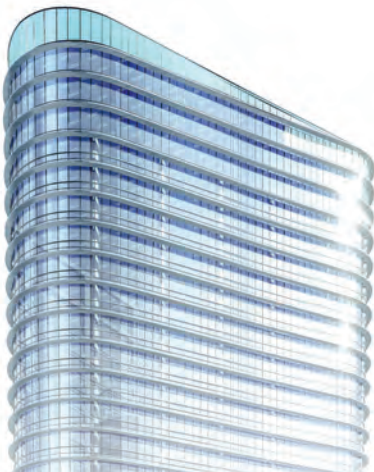

A New Asset Management Tool for Your Glass. At Viracon, we never stop improving our glass or the customer experience. The Viracon Identification Number (VIN) is further proof of this commitment.

Discreetly printed on the thermal spacer, the VIN is a unique number that contains all the information you need about an insulating unit installed on a building, including glass type, composition, and finished size. With the Viracon Identification Number, the number of reasons to choose Viracon keeps growing. Learn more at Viracon.com/VIN.



**INVISIBLE
SHIELD**

**PRO
15**

**15 Year &
Lifetime
Warranty**

Glass Protection That Beats the Elements



- Long Term Glass Preservation
- Increases Scratch Resistance up to 92.9%
- Prevents Minerals, Soil & Contaminates
- Improves Appearance, Saves Time, Labor & Chemicals
- Microburst Coating Machinery Available w/ UV & IR

Our long list of customers is a testimonial to the products, value and service we offer.

Visit our International distributors and partners with technical knowledge and support.

CRL

SALEM
FABRICATION SUPPLIES

DK HARDWARE

Tested Tough

DOWSIL™

NANOVEA
A Better Measure

Pioneering Glass & Surface Protection for over 50 years

Unelko
Corporation

Advanced Surface Technologies

GlassCareExperts.com



See us at GlassBuild America, booth 2405.

NEWS TO KNOW

The second phase will include the production of ultra-lightweight foamed glass aggregate that will be used in road construction projects across Arkansas. This product saves weight and cost in road construction products by replacing traditional fill behind retaining walls and over utilities, creating savings on shipping costs for tax-payers and local governments.

A plant in central Arkansas is designed to make glass recycling more cost-effective for communities across the state and surrounding states.

Cyncly to Make Use of AI Technology

To support customers with innovative product features, more immersive experiences and augmented data, Cyncly will add the power of artificial intelligence across its solution portfolio, which covers every stage of the consumer value cycle. AI-based solutions hope to provide consumers access to new services, such as enhanced design inspiration, while delivering capabilities for Cyncly customers to gain greater efficiency and higher margins through improved operations.

Hartung Glass Industries Adds FuseCube Express to Offer DFI Glass Protection

Diamon-Fusion International announced that Hartung Glass Industries is adding Diamon-Fusion protective coating to its product offering across the company's manufacturing facilities in North America. This new launch also includes the Agalite shower and tub glass division.

The coating will be applied through the glass coating technology of the FuseCube Express at three manufacturing locations. This machine-driven process utilizes a proprietary chemical vapor deposition process that consistently applies the Diamon-Fusion coating onto both sides of the glass. Hartung and Agalite will now also offer the Diamon-Fusion coating on their shower doors and glass railings.

ACHIEVE PRECISE

RESULTS



Efficiently remove coatings and clean edges with the power of automation.

Deliver superior quality with the automatic four-edge glass seamer from HHH Equipment Resources. Produce a fine chamfer angle on all edges to meet high demands. Effortlessly operate the machine with automatic identification for glass size, width, thickness and position. Bolster your capabilities with an energy-efficient design and reliable servo motor system.

Leverage first-rate machine features, including:

- Intuitive machine interface
- Three beams and four grinding heads
- Dedicated processing lines for doors and windows, architectural glass and insulated glass



Scan the QR Code for Specs

THE DIFFERENCE IS CLEAR.



hhhglassequipment.com | 724-212-3749

A division of Salem Fabrication Technologies Group, Inc.

See us at GlassBuild America, booth 1931.

bvbproducts.com

Architectural muntins.

- ✓ Extensive profile catalog
- ✓ Ideal for contemporary facades or historic renovations
- ✓ Enhance aluminum storefront & curtainwall systems

Now seeking independent sales reps!

BAM

BVB
Architectural
Products



NEWS TO KNOW

Smart-Builder Rebrands as Smart Glazier Software

Leadership at Smart-Builder rebranded the company as Smart Glazier Software. “We feel that this rebrand better represents who we are and what we do, providing smart software solutions to glaziers and fabricators in the glass industry,” say company officials.

The company has a history that spans over two decades and offers a suite of software for glaziers, glass fabricators and glass businesses, including Smart-Toolbox, Smart Glazier Connect and a range of Smart-Glass designers.

NSG Group Celebrates 125th Anniversary of Rossford Plant

NSG Group announced that the birthplace of its North American business in Rossford, Ohio, celebrated its 125th anniversary throughout late July.

Glass pioneer Edward Ford founded the community in 1898 and named the city Rossford by combining his last name with that of his wife, Caroline Ross, thus Rossford.

A host of events occurred for the culmination of the 2023 celebration of Rossford’s 125th Anniversary, which NSG Group sponsored. Rossford plant tours took place the afternoon of July 28, and the official grand opening at Rossford High School happened that evening. Events on July 29 included the 125th Anniversary Parade in the morning and concluded with a special 125th Anniversary Riverfest Celebration that evening.

Special Shapes Refractory Company Expands Presence

After attending glasstec and listening to feedback from customers and partners, Special Shapes Refractory Company (SSRC) is responding by expanding its international presence to offer consistent pricing, rapid turnaround and innovative solutions to glass manufacturers in Europe, South America, Mexico, Central America and beyond. To meet the demand for these



visit our
NEW
website

Frameless Shower Door Specialists

Orders over \$100 ship **FREE** in the Continental U.S.

Product Shown:
Capri Series Slider



HORIZON
ushorizon.com

P 877.728.3874 F 888.440.9567



Maximize Daylight Transmission

© Roland Halbe Fotografie.

Pilkington **Optiwhite™**

A colorless, extra clear glass, perfect for applications where the edges are visible and perfect for getting excellent light transmittance.

1.800.221.0444
buildingproducts.pna@nsg.com
www.pilkington.com/na



Scan for more on
high daylight transmission
glass solutions



NEWS TO KNOW

services, SSRC has restructured the sales team and promoted Andrew Pea to the role of director of international sales and business development.

Hadley Associates Inc. to Represent Vetrotech in Illinois, Indiana

Vetrotech Saint-Gobain has increased their regional footprint with Hadley Associates Inc. Located in Elgin, Illinois; Hadley Associates Inc. will

represent Vetrotech in Illinois and Indiana.

Since 1982, Hadley Associates Inc. has been a manufacturer's representative and distributor. They offer support from design to installation, specializing in architecturally specified building products.

They commit to enhancing architectural design and supporting construction teams with their expertise.

PEOPLE NEWS



Johnson

Pulp Studios appointed *Kirk Johnson* as chief executive officer. He will be responsible for supervising the overall operations and strategies

of Pulp Studio.

With more than 25 years in the glass industry, Johnson started on the production floor and has worked in every aspect of the business, from cutting, tempering, lamination, insulation, and fabrication to sales and executive roles. Johnson initially joined the Pulp Studio team in 2016 as a consultant, then formally joined the team as executive director of operations in 2018.



Graham

Vitrum Glass Group appointed *John Graham* as vice president of operations for the U.S. With over 30 years of experience, the company says that Graham brings a wealth of expertise, influential relationships and a proven track record of success in the glass industry.



Pierce

Deceuninck North America welcomed *Tim Pierce* as the organization's new vice president of operations at its Monroe, Ohio, headquarters. Pierce brings more than 30 years of professional experience to this role. Most recently, he served as the chief operating officer for Georg Fischer Piping Systems Americas.



Reyes

Vitro Architectural Glass appointed *Matias Reyes* as national architectural manager for the Ontario/Quebec region. Reyes will coordinate and manage large commercial construction projects, supporting architects, facade consultants and engineers through the glass selection process.

We've Got FLEX

Tanner is THE Master Distributor for Elco Flex Technology™

Dril-Flex® Structural Drill Screws
 Bi-Flex® Bi-Metal Self-Drilling Structural Screws
 Alumi-Flex® 300 Series Stainless Steel Structural Drill Screws
 Tap-Flex® Thread-Forming Structural Screws

See us at GlassBuild America, booth 2607.

Tanner
A GMS COMPANY

DEWALT

tannerbolt.com

Azo-Core™ | Thermal Barrier

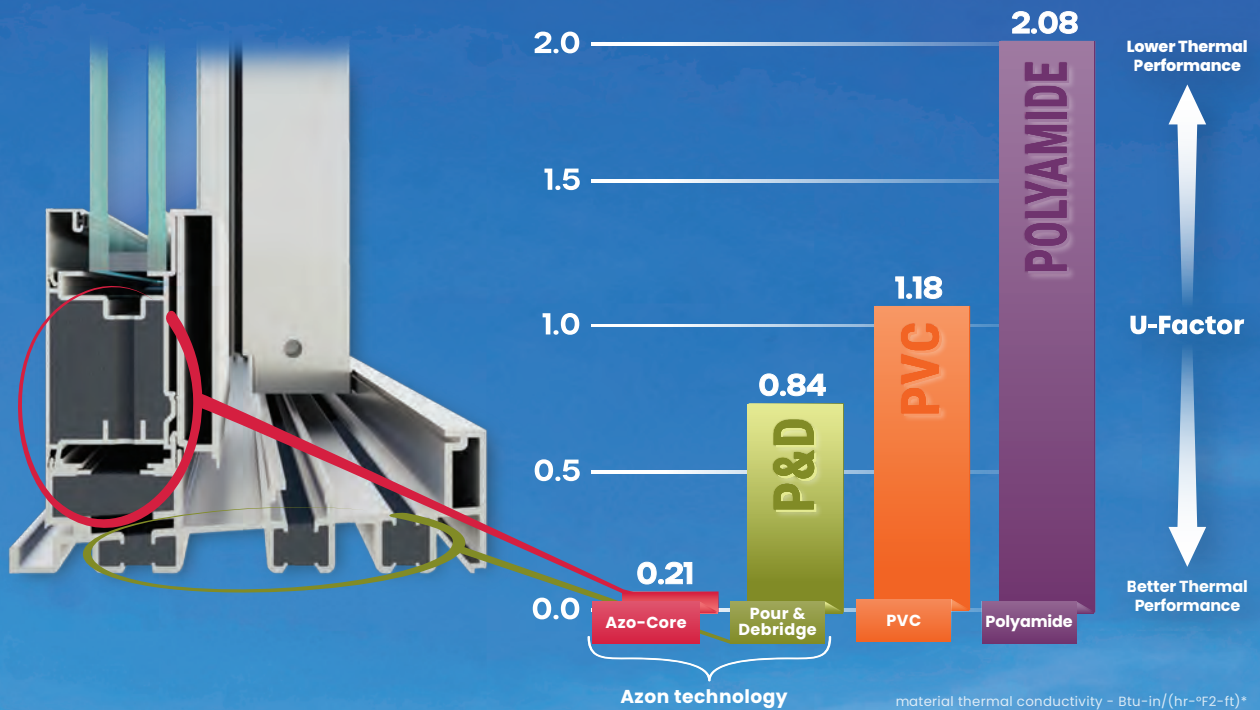

Azo-Core™ ultra-low conductance high-density polyurethane foam allows aluminum fenestration manufacturers to achieve the highest standards in energy efficiency, strength and durability.

Learn More: azonintl.com | 800.788.5942

Project: Luxury Residential, Park City, Utah
Product: Quaker M-Series Door

Image by Quaker Windows and Doors
 *values provided via NFRC 101



Kinder

Guardian Glass North America

announced that *Alan Kinder* has been promoted to director, commercial segment, where he will develop and lead strategy in identifying and serving the needs of Guardian Glass fabricator customers. Kinder has more than 11 years of experience at Guardian Glass. After joining the commercial team as territory sales manager, he advanced to architectural design manager, key project manager and regional architectural manager.

Frameless Hardware Company

LLC welcomed *Doug DeRusha* to the position of vice president of sales for the company's Northeastern and Mid-Atlantic regions. Prior to joining FHC, DeRusha served as sales director for C.R. Laurence, where his tenure lasted 39 years, comprising leadership, sales and educational roles driving growth, market



DeRusha



Heflin

share and fostering customer relationships.

FHC also appointed *George Heflin* as vice president of sales for the Southwest Texas region. Before joining FHC, Heflin held several positions throughout his career in the glass and metal industry with PPG, U.S. Aluminum and CRL.

In his new role, Heflin will be responsible for developing and nurturing customer relationships, identifying new business opportunities, and promoting FHC's range of glass and glazing products.



Lafferty

Isoclima Specialty Glass

announced the appointment of *Wynn Lafferty* as sales manager focused on civilian armored glazing and

other specialty markets for the U.S., Canada, and other regions.

Lafferty comes to Isoclima Specialty Glass from Custom Glass Solutions and has been in the specialty vehicle market for over a decade.



Welch

Lauren Welch will be taking on the role of content creator and PR specialist for **The Glass Guru**. In this role, Welch will be

responsible for communication, social media management and providing announcements and related press releases, collaborating closely with the existing team to help drive engagement, boost numbers and get the word out about The Glass Guru. Welch brings over 10 years of experience in journalism, content creation and social media management.



Heydet

Cyncly appointed *Ashley Heydet* as its new senior vice president, sales North America. Heydet has extensive experience building and leading

successful teams, pioneering new markets, and scaling organizations. A vital part of her role will encompass the expansion of Cyncly's North American client portfolio, with a particular emphasis on the Enterprise segment.

IN MEMORIAM

Chillum Metal Works owner *Beth Paolucci* has passed away, according to a statement by the Mid-Atlantic Glass Association. Paolucci and her husband, Bill, own Chillum Metal Works LLC in Bladensburg, Maryland. She was a longtime supporter of the Mid-Atlantic Glass Association and could be found working at the registration table at its Annual Glass Expo every year. ■

Top Quality Glass Racks & Truck Bodies Since 1989

All racks ship fully assembled with detailed instructions. Factory authorized installations available across North America. Glass trucks built to order and in-stock for fast delivery.



MyGlassTruck

We design and build every glass rack in Glassboro, New Jersey. We use state-of-the-art equipment to ensure that every glass rack is built to the highest standard.



Visit our website.

(844) 364-4022
myglasstruck.com

MP-0539-B

See us at GlassBuild America, booth 2223.



**SNX70+ is coming soon.
Enhanced neutrality,
however you look at it.**

Visit us at Glassbuild booth 905 to discover more.



INSIGHTS

- 28. LEGAL
- 32. YOUR PROFITS: MANAGEMENT
- 38. FACTORY FLOOR
- 42. PERFORMANCE

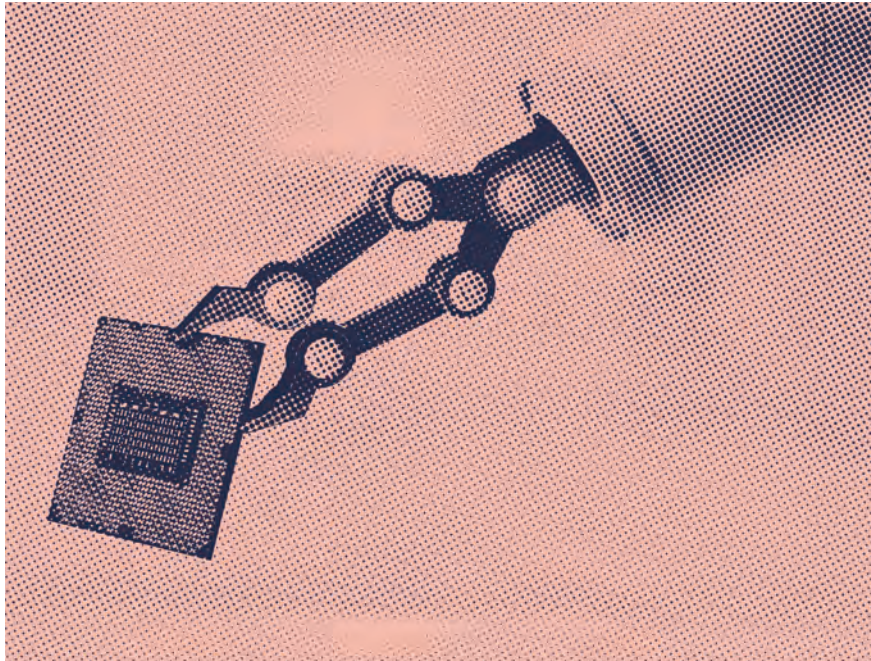

is a toddler learning that a stove is hot only after touching it the first time or forgetting to start a friendly reminder with “per my last email.” The difference is that computers can process a volume of data points and interactions in seconds, while that same amount would take a human their entire lifetime.

Many core construction functions have a role based on reviewing plan data and then figuring out the best way to bring those plans together. This is true for design, bidding, procurement, safety and scheduling. AI streamlines these functions because, unlike BIM, which tries to model plan interactions, machine learning can potentially use BIM data and the physical building of millions of other prior jobs to model the construction process. AI can also repeat those modeling efforts hundreds or thousands of times, looking for problems and developing preferred schedules well before a permit is pulled or excavation begins.

Facilitating the trades

The construction trades are starting to see AI benefits as well. With market barriers to this technology being lowered to the point where AI is a smartphone app, AI is becoming more accessible. Automation of takeoffs, code compliance reviews, energy efficiency reviews based on a prescriptive path and performance modeling save thousands of hours. AI is beginning to mirror the value that seasoned experts have on jobs: they see the issues before they happen because they’ve encountered them before.

Learning its limits

While valuable, AI is not perfect. Like most technology, the issues and problems with AI do not lie with the technology but with the people using it. For example, a lawyer was recently

LEGAL

HARNESSING THE POWER OF AI

ARTIFICIAL INTELLIGENCE HAS THE POTENTIAL TO STREAMLINE DESIGN, BIDDING, PROCUREMENT, SAFETY AND SCHEDULING
BY MATT JOHNSON



Artificial intelligence (AI) has come to all industries, including construction. And while almost every new technological jump tends to be lauded as “game-changing,” the impact of machine learning and qualitative outputs presented by AI appear to have that potential. But like any tool, the value of AI will be in how companies use and control it.

Accelerating and improving

We are not referring to armies of robot workers putting buildings together when talking about AI. Rather, AI is a broad description of many different computer functions that try to mimic human problem-solving.

Machine learning is the most relevant sector of AI currently being used for construction. In this process, a computer takes vast amounts of data and looks for interrelationships and consequences from how those data points interact. Humans do this regularly. Whether it

**GET GREEN.
GO GREEN.**



SUPERIOR **THERMAL PERFORMANCE** WITHOUT SACRIFICING **STRENGTH**

Custom manufactured to your curtainwall system's specification, Innergy[®] AP products, made from Rovex[®] fiber-reinforced polymer, provide outstanding thermal performance with unprecedented strength.

See us at GlassBuild America,
booth 1603.

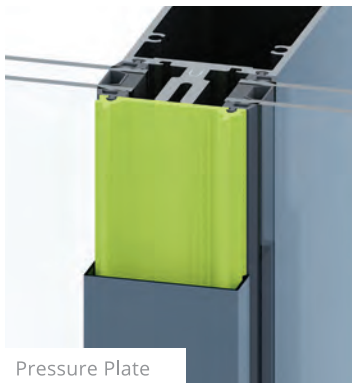

Pressure Plate

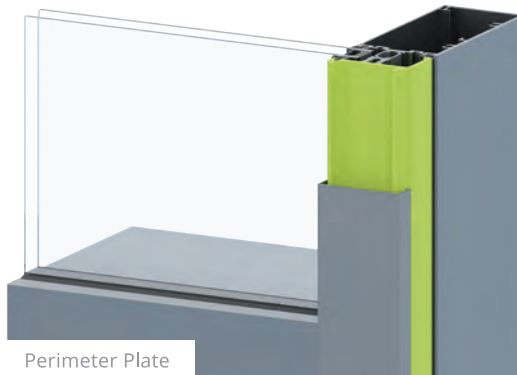

Perimeter Plate



DIVE DEEPER
INTO INNERGY AP
PRODUCTS FOR YOUR
CURTAINWALL SYSTEM

deceuninck

innergy-ap.com

sanctioned for filing a court document written by AI containing completely fabricated references and arguments. The core failing was not that the machine prepared something incorrectly, but that people failed to ask the right questions to create the proper output, and its results were not validated. Those concerns also rest with construction projects.

Where project-critical decisions are left to artificial means, problems arise without proper oversight. For that reason, it is not unreasonable to foresee scope of work agreements that contain express limitations on the use of AI in certain functions or compel specific datasets be used if AI is a tool being relied on during construction.

Insurance limitations are not far behind this technology as well. While errors and omissions and professional services policies may protect against mistakes made by well-intentioned but erroneous humans, the scope of coverage becomes more complicated

when the error results from bad programming and data input. A developer's use of AI for an RFI review may present coverage problems because the computer conducting the review may not have up-to-date data about the actual job, compromising its ability to respond. The insurance coverage question then becomes whether the cause of the damage was the AI response or failure to maintain the data—with the availability of insurance policy proceeds hanging in the balance.

Also, consider the real potential for injury. Poor sequencing from AI could jeopardize limited safety resources onsite. Improper data could lead to code compliance violations, and the potential failure to properly assess required performance metrics could lead to latent safety hazards.

Using powerful tech safely

Like any tool, AI has benefits and dangers of misuse. So, what are

companies to do?

Start with planning ahead. Consider whether AI is a tool to be introduced or something to steer clear of on projects. If it will be used, what data validation and ongoing update protocols are implemented to ensure the results of AI responses are timely, valid and accurate. Stay current with vendors and their dataset offerings that can be used on jobs. And, perhaps most basically, get to the site. Human intuition and creativity are unlikely to be replaced soon.

Roles may change with AI's use, but that's true with all technological innovations. Getting ahead of the AI curve will allow early adaptive use of this emerging technology. ■

Matt Johnson is a member of The Gary Law Group, a Portland-based firm specializing in legal and risk issues facing manufacturers of glazing products. He can be reached at matt@prgarylaw.com.

www.e-bentglass.com

One piece or thousands, our custom fabricated BENT GLASS is bringing form and function to the designs of tomorrow.





Architectural, Interior, Solar & Transport Applications



Precision Glass Bending

THE WORLD LEADER IN
CUSTOM FABRICATED
BENT GLASS

Precision Glass Bending Corporation
PO Box 1970, 3811 Hwy 10 West
Greenwood, AR 72936-1970
UNITED STATES OF AMERICA

TEL (800) 543-8796 • FAX (800) 543-8798 • sales@e-bentglass.com



Guardian SunGuard Select™ Fabricator





3M™ Scotch-Weld™ Two-Part Adhesives

In today's world, successful new products demand advancements in both design and manufacturing processes. Industrial engineering and design professionals around the world depend on 3M™ Scotch-Weld™ Structural Adhesives to help them design beyond the limits of mechanical fasteners to create next generation products.

The benefits of designing and building products with 3M™ Scotch-Weld™ Structural Adhesives help drive product success.

- **Freedom of Design:** Improve aesthetics, reduce weight and noise, enhance corrosion and fatigue resistance and more.
- **Process Efficiencies:** Speed production with quiet, fast and easy manufacturing processes.
- **Low Odor Advantages:** Improve your environment with 3M's low odor structural adhesives.
- **Dispensing Options:** Dispense by hand or with automated equipment.

3M™ Scotch-Weld™ DP8710NS

Black, non-sag, low odor, two-part structural acrylic adhesive.

For a variety of substrates, including powder coated and painted materials.

See us at GlassBuild America,
booth 2715.



tbpconverting.com | 800-850-3338



3M™ Scotch-Weld™ DP8407NS

Gray structural adhesive with high overlap shear and peel strength with good impact resistance and durability.

For pre-powder coat applications.



Strategic Distributor
Industrial and Safety Solutions

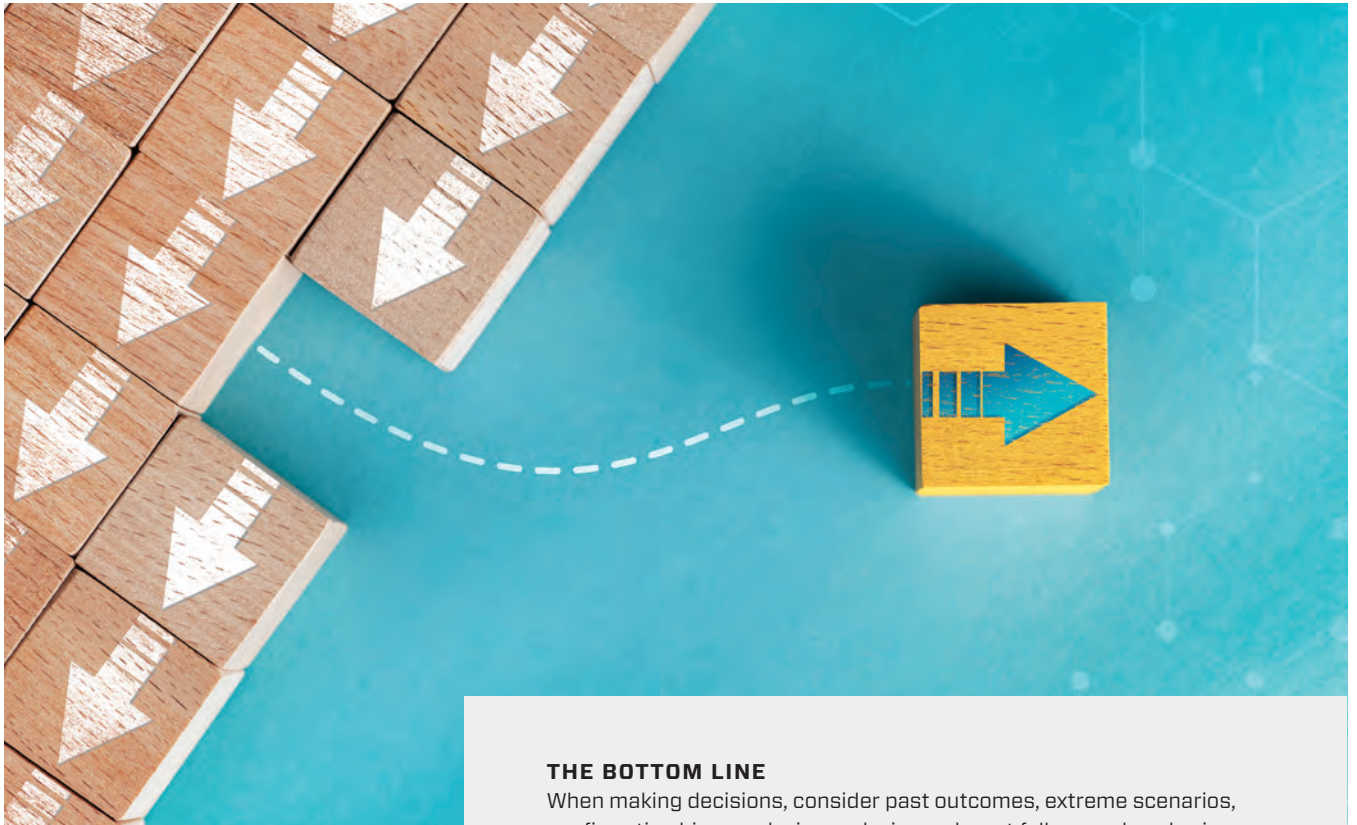

THE BOTTOM LINE

When making decisions, consider past outcomes, extreme scenarios, confirmation bias, analysis paralysis, sunk cost fallacy and anchoring to evaluate outcomes accurately. Productive use of these concepts will make them second nature and lead to better decisions.

MANAGEMENT

SIX SIMPLE LESSONS TO IMPROVE YOUR DECISIONS

EXECUTIVES CAN IMPROVE THEIR DECISION-MAKING SKILLS BY APPLYING SIMPLE TECHNIQUES AND BECOMING AWARE OF COMMON CHALLENGES **BY MARCO TERRY**



Executives can improve their decision-making skills by applying simple techniques and becoming aware of common challenges. This article covers six lessons I have learned throughout my career. They have helped me make better decisions and evaluate outcomes more accurately. These concepts are simple to use and can help anyone.

01 Never evaluate decisions solely by their results.

As business managers, we usually evaluate decisions based on their results. Good decisions always lead to good outcomes and vice versa. This approach appears reasonable, and we see daily examples of this in the media. In reality, this approach is simplistic and often leads to wrong conclusions.

In the Great Recession (2007–2009), a friend’s construction business in South Florida ran into trouble and, despite his best efforts, ultimately failed. He blamed his decisions unjustly for this outcome. In reality, he did all the right things. The company went bankrupt due to harsh economic conditions beyond his control.

Evaluate past decisions based on the information you had when making the decision. This information includes your situation, market conditions and chances of success. This last point is important. No decision has a 100% chance of success. Seasoned managers know that good decisions sometimes have bad outcomes.

02 Facing a difficult decision? Consider the extremes.

A good way to handle a difficult

THINK BIG
THINK GLASSWERKS™

BIRD FRIENDLY GLASS

WORLD-CLASS BIRD PROTECTION

It is estimated that up to **one billion birds die each year** in the U.S. due to glass and building collisions. Bird-Friendly Glass from Glasswerks combats confusing reflections and undesirable bird fatalities by applying our pattern to the primary surface of the glass, allowing birds to avoid invisible threats.

- ✈ Follows 2x4 Rule
- ✈ Prevents Bird Collisions
- ✈ 6 Standard Patterns
- ✈ Eco-Friendly
- ✈ Ultra-Durable Ceramic Ink
- ✈ Etched Glass Patterns
- ✈ Solar Controlled Low-E
- ✈ Custom Patterns Available

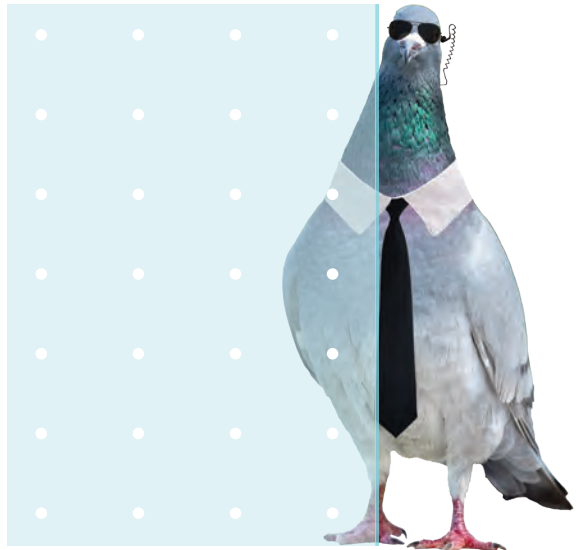

Glasswerks bird-friendly



Guardian Bird1st™

GLASSWERKS' GROUP OF COMPANIES

888.789.7810 | glasswerks@glasswerks.com | glasswerks.com



“ ALWAYS RESEARCH OPPOSING VIEWS, AND SEE HOW THEY COULD BE RIGHT. MAKE A FINAL DECISION ONLY WHEN YOU UNDERSTAND BOTH SIDES WELL.”

decision is to evaluate the extreme cases. Consider the options and outcomes at the extremes. How likely are they? What perspectives do they bring? Looking at the extremes helps you understand the situation better. It also ensures you know the range of consequences of the decision.

The decision to add a new product to our portfolio is complex and time-consuming. We improved our decision-making by evaluating the best- and worst-case scenarios early on. As a result of assessing extremes, we filtered bad options quickly, cut our time to market and deployed only the products with the highest upside.

03 Beware of confirmation bias.

Confirmation bias is the tendency we have to search for and interpret information in a way that confirms our existing beliefs. It’s easy to see how this practice can lead to bad decisions.

This problem is serious when it affects executives making critical decisions for the company. There is no easy way to fix this. Always research opposing views, and see how they could be right. Make a final decision only when you understand both sides well.

04 Information is valuable only if it affects your decision.

Some managers, myself included, like

to get as much information as possible before making an important decision. This strategy seems sensible and should lead to an informed decision.

The problem is that we often over-analyze information before making a decision. This habit is commonly called “paralysis by analysis” and often leads to delays and indecisiveness, not better decisions.

To improve decision-making, I filter out information that appears relevant but doesn’t affect the decision. Ask yourself, “How much would I pay for this information?” The answer tells you its value. This technique helps you focus on relevant facts, which improves decision quality.

05 Beware of the “sunk cost fallacy.”

The sunk cost fallacy affects us when deciding whether to continue or abandon a project. This one is very familiar because I was often guilty of

DOOR CONTROL & GLASS DOOR HARDWARE SYSTEM



KIN LONG
For Better Living

INTEGRATED EXPERTS ON CONSTRUCTION HARDWARE SOLUTIONS

Stock Code : 002791

www.kinlong.com

Contact : mail@kinlong.com

VISIT US AT BOOTH 1523

EXHIBITOR

GlassBuild
AMERICA

THE GLASS, WINDOW & DOOR EXPO

October 31 - November 2, 2023 • Atlanta, GA



A CELEBRATION OF ARTISTIC INGENUITY

St. Petersburg, Florida is renowned for its vibrant art scene, featuring over 600 street murals. GGI contributed to this artistic landscape by fabricating 32 custom glass panels for a new public art display for the SunRunner Bus Rapid Transit system. As part of a \$44 million project to enhance the city, nationally recognized artist Catherine Woods was commissioned to design 16 art installments to be placed in bus shelters across a 10-mile corridor, capturing the essence of the surrounding neighborhoods. **Having worked with GGI on past projects, Woods knew GGI could bring her visions to life with Alice® Direct to Glass Printing.**

SunRunner Bus Rapid Transit Stations

Artwork by
Catherine Woods

Commissioned by
Pinellas Suncoast
Transit Authority
and the City of
St. Petersburg, Florida

Photography courtesy
of Catherine Woods



800-431-2042



sales@generalglass.com



www.generalglass.com

©2023. All rights reserved. Alice® Direct to Glass Printing is a registered trademark of GGI.

SEE WHAT
GLASS
CAN DO
GGI

making this mistake early in my career.

Consider a team that has completed 65% of an important project for your company. However, market conditions change, and the project no longer has the payoff you expected. Should you stop the project or finish it?

Most executives will likely choose to finish the project. After all, the team has already invested substantial time and resources. Stopping the project seems like wasting resources. However, the money, time and effort you have invested are “sunk costs,” which can’t be recovered. Consequently, they should not affect your decision.

The correct course of action is to continue the project only if it makes business sense. If the project no longer makes sense, consider stopping or changing it. Sunk costs should not factor into the decision.

06 Anchoring can work against you.

Most managers have heard of “anchoring” as it applies to sales. Salespeople often start negotiations with a high price to “anchor” it. This strategy supposedly forces clients to negotiate based on an already high price.

However, anchoring is a broader concept, best defined as a desired outcome that has significance only to you. It can lead to tunnel vision. Anchoring is not only related to numbers. Managers often anchor their expectations on specific outcomes. You see this situation when managers focus on achieving unrealistic objectives.

Consider this costly example. Some years ago, a client wanted to sell their construction business. He determined a price he thought was fair and put the business on the market. From his perspective, this price accounted for all his time and effort in building the company. But the price was unrealistically high and did not reflect the market reality. However, the price

was well anchored in his mind as “fair.” The owner declined several reasonable offers below his expected fair price. Meanwhile, the market kept changing. It took him a few years to sell the business. The final sale offer was lower than the initial offers he declined.

Putting these ideas into practice

In my experience, awareness of these concepts is often enough to use them productively. After some use, they become second nature. I never think about these techniques; they just come to mind. For example, whenever I run into a project that drags on, I immediately ask myself if I am facing a sunk cost fallacy, which helps me decide whether to continue. ■

Marco Terry is managing director of Commercial Capital LLC, a factoring company and provider of invoice financing to companies in the glass industry. He can be reached at 877/300-3258.



Distributors Wanted +++



Hardware



Jacuzzis



Tempered Glass & Shower Doors



Walk-in Bathtubs

STOCK IN USA & CANADA



BATHTUBS



SHOWER BASES



SCAN ME

CKIB TLS INDUSTRIES CO., LTD

📍: No.2 Phoenix Road, Torch Development Zone, Zhongshan City, Guangdong, China

☎: +86 19928018936

🌐: www.ckbworld.com

✉: info@ckbworld.com

GLASS THAT STAYS CLEANER FOR LONGER

Hartung Offers New Diamon-Fusion® Glass Treatment



See us at GlassBuild America, booth 1231.

Transform ordinary glass into a high-performing, water repellent surface with Diamon-Fusion® glass treatment. Available at Hartung and Agalite locations, the easy-to-clean coating is applied through our new automated equipment, so customers get a high-quality coating with a great warranty.

▶ Contact a Hartung or Agalite sales representative to have Diamon-Fusion® protective coating applied to your glass.



Machine-applied coating
Ensures uniform application on both sides of the glass



Prevents hard water stains
Invisible barrier makes it tough for stains to form



Cuts cleaning time
Makes cleaning easier by repelling water and soap scum

HARTUNG
GLASS INDUSTRIES

www.hartung-glass.com

AGALITE
SHOWER & BATH ENCLOSURES

www.agalite.com

DFI
DIAMON-FUSION INTERNATIONAL

www.dfisolutions.com

STAYING FOCUSED ON FABRICATION ESSENTIALS

THE PERFORMANCE BAR FOR COMMERCIAL GLASS AND GLAZING IS ALWAYS HIGH, AND IT'S VITAL TO MINIMIZE INCONSISTENCY DURING FABRICATION AND INSTALLATION **BY JOE ERB**



Over the last few years, I have heard that commercial fabricators are spending much more time and money on test labs for project-specific mock-up performance testing on commercial systems for large mid-rise development projects. The testing is often required by the project architect or building owner, who wants to ensure some of the fenestration systems (windows and curtainwall) openings would hit specific criteria. These systems are often installed on a test wall in a full-size representation of the proposed exterior wall system. Structural integrity, air tightness and water performance are all validated through the process, helping to grant confidence that the systems will deliver long-term performance.

This observation illustrates the increasing rigor with which commercial glass and glazing applications are being tested in today's environment. For today's projects, you may be certifying your products in a lab for thermal, air, water and structural



performance, but building owners and other stakeholders are also paying for field testing to validate those performance test reports.

Meanwhile, increasingly stringent building codes continue to require that commercial glass and glazing professionals enhance the thermal performance of our products. This means more sophisticated glass systems, incorporating new technologies, and the need to put it all together seamlessly and without error.

With all of this in mind, fabricators must not lose sight of the importance of good fabrication fundamentals. Here are some things to think about.

Cross-training matters

Commercial glass professionals are familiar with labor challenges, but those challenges can ebb and flow. For example, when workers are more likely to use vacation time in the summer months, it's not atypical to see production lines struggling to keep enough personnel on the line, even before we had the labor crunch. In many

cases, you see supervisors or managers covering for vacancies, which puts extra strain on the business and may allow other things to slip through the cracks.

Summer also coincides with heightened demand. In such a scenario, a well-rounded staff should be able to pick up the slack with minimal interruptions to expected production. Ideally, workers have been trained in more than one work function and can take up the tasks left behind by one or more vacationers. Production workers with more limited skill sets, though, cannot reliably cover absent positions. Output can suffer and quality can be compromised, which is unacceptable considering the stakes for today's commercial glass and glazing professionals.

For these reasons, cross-training on your plant floor is critical. It shouldn't derail your entire production process if you're short on staff for the day, whether because of someone taking time off or any other reason, but it requires you to invest in broadening the skill sets of all your workers.

WE NEVER WANT TO BE
JUST A VENDOR.

WE WANT TO BE
A PARTNER.



ERDMAN'S TEAM CELEBRATING OUR LATEST EXPANSION

Erdman is your local partner in robotics and automation. We will work with you to innovate and reduce your labor requirements to provide a safer environment at your facility as well as a significant cost savings.

Erdman is unique in that we focus on all facets of window manufacturing and can help you integrate your departments and create a safer, more efficient flow through automation.

For 30 years we have concentrated completely on the North American market. We started small, service focused, nimble and innovative. We continue that focus today even as we are big enough to handle the largest of projects.

Visit www.erdmanautomation.com or call 763-389-9475 for more information.

VISIONARY THINKING. EXCEPTIONAL DOING.



See us at GlassBuild America, booth 1331.

Staying on top of preventive maintenance

Everyone knows that maintenance is an important part of maintaining quality. But even the little things can lead to major consequences, and it's worth proactive evaluation throughout your production process.

For example, modern fenestration manufacturing is an exacting, precise process. As we increasingly implement automated processes and technologies into our operations, ensuring that all equipment is properly calibrated is critically important. Accurate notching and cutting of insulating glass spacers are important for your units' overall performance. Your spacer applicator (manual or fully automated) must function as intended to make that happen. Look closely at your settings and ensure they're properly adjusted and notching cleanly. Dull blades or incorrect settings have the potential

to impact unit performance. Make adjustments as necessary.

Elsewhere, consider your glass washing station. If you make your own IG, it's one of the most critical components of your production line. Dirty glass can lead to performance issues like seal failures, not to mention aesthetic imperfections. Ensuring that water quality and temperature are consistent is an everyday task. Once a week, it's recommended that glass washing machines be power washed. And once per month, the machine should be taken apart and thoroughly cleaned. It can be easy to lose sight of these preventive maintenance tasks when other problems arise on the shop floor, but they should remain priorities.

Always look for new ways to improve

Maintenance and upkeep should be something you're pursuing year-round. It's a process of continuous

improvement—and it's just as important as any other on your shop floor.

Every so often, take the time to evaluate your established best practices and procedures. Have these processes been working well? Are they being followed reliably by your staff? Is everyone on your floor following the maintenance schedule you've established? Does that schedule need adjusting? Make the appropriate changes based on your answers to these questions.

Maintaining the levels of quality required for success in today's commercial fenestration market, all while pushing the boundaries of glass performance, isn't easy. But staying focused on the fabrication fundamentals can go a long way toward maintaining consistent, high-quality, high-performance glass and glazing products. ■

Joe Erb is national account manager for Quanex.





ACHIEVING NEW HEIGHTS TOGETHER.

Together, BETA MAX Hoists and LGH will provide customers with increased availability of premium hoists and industry-leading lifting knowledge for successful Lifts of any height.

Please visit www.rentlgh.com/gm for more info.

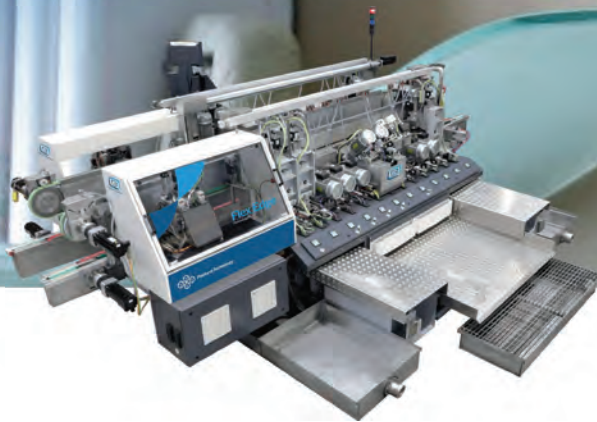
Flexible by vocation, extremely efficient by nature



we grind glass

Flex-Edge represents the first and unique platform for grinding.

Meeting the customer's needs, it can be set up in terms of dimensions and possible processing opportunities.

The dimensional level can have openings up to 9m while; in terms of manufacturing, it can be set up as the customer wishes with up to 17 spindles. The possibility to insert the finishing unit allows the radius corner up to 5mm.

The extreme configurability of the product is demonstrated by the possibility to insert pencil or flat edge processing opportunities on the same machine, in order not to limit our customer's creativity.

Bottero produces a complete range of solutions for flat edge two-sided grinding. Which can satisfy the requirements of small, medium and large glass factories with fixed or flexible

BOOTH
2633

GlassBuild 
AMERICA 
THE GLASS, WINDOW & DOOR EXPO

THE TRADITION CONTINUES
OCT 31 - NOV 2, 2023 | ATLANTA

Be our guest! Register for free
using promo code **23GBAEXH**

production. This is thanks to the vast possibilities of choice and configuration of the products.

Bottero machines are ideal for processing structural glass, partition walls, shower cubicles, shelves, balustrades, steps and furnishing elements; while providing productivity, precision and reliability over time to operate on multiple shifts, up to 24/7 service.





Multi-cavity IGU with thin glass interior lites. Photo courtesy of Alpen High Performance Products.

ADVANCED WINDOW TECHNOLOGIES: THE LATEST ON THIN GLASS

INTEREST IN THIN GLASS AND “SKINNY TRIPLES” IS PICKING UP AND DRAWING THE ATTENTION OF COMMERCIAL BUILDERS EAGER TO INSTALL ENERGY-EFFICIENT PRODUCTS
BY TARA LUKASIK

The National Glass Association recently closed out its successful NGA Glass Conference: Tacoma with a presentation from Robert Hart, principal scientific engineering associate, Energy Technologies Area, Lawrence Berkeley National Laboratory, on emerging high-performance technologies—specifically thin triples, and how there are more thin glass products entering the market, with multiple manufacturers and component and equipment suppliers.

“Why are we looking at thin glass and thin glass triples? As we look at various alternative technologies to achieve high performance, we don’t want to rely on just one technology,” Hart told attendees. “We want to look at what other options there are, and thin glass is one of several technologies that can get us to these higher performance goals.”

While thin glass and interest in “skinny triples” is picking up and drawing the attention of both commercial and residential builders eager to install

LEARN MORE FROM THE NGA ON THIN GLASS AND TRIPLE-PANE IGUS



ARTICLE: Next-Level Performance—Thin Glass



WEBINAR: Thirsty Thursday—New IGU Technologies



ARTICLE: Triple Glazing & Embodied Energy

energy-efficient products in line with updated building energy codes and standards, there are roadblocks for thin triples, according to Hart. Namely, technical concerns (such as safe handling and compatibility with existing fabrication equipment), code and regulatory questions (mainly related to safety and building code applicability), and cost.

Addressing industry challenges

Some of these concerns were also raised among a wide cross-section of industry, building professionals, practitioners, academics, researchers, and decision makers during the first virtual meeting of the Thin Glass Technical Advisory Group on May 17, hosted by LBNL. The group is focused on the utilization of thin glass (1.6 millimeters or less) in fenestration systems and will provide guidance and recommendations for U.S. Department of Energy and California Energy Commission funded projects.

Participants called out what they feel are obstacles to utilizing thin-glass in high-volume production, and many of the concerns revolved around cost and price points, including the cost per square foot of the glass, costs compared to other types of materials, cost of triple panes and low-e coatings while taking energy codes into consideration, price point comparisons in both new and retrofit installations, handling and processing by fabrications (whether purchasing new equipment or modifying), krypton gas,



HOLLYWOOD

NOW OPEN

IN SO. CALIFORNIA



The leading wholesale distributor of electrical and mechanical security locks and life-safety door hardware.

No. California Branch | 14447 Griffith Street, San Leandro, CA 94577 | 800.348.2263
So. California Branch | 10824 Edison Court, Rancho Cucamonga, CA 91730 | 800.348.2263

Taking the edge to sustainability.

GlassBuild AMERICA

Oct. 31 – Nov. 2
Atlanta, GA
Booth: 417

Choose Swisspacer for the best energy efficiency, CO₂ savings across the entire service life, a high standard of living comfort and appealing aesthetics.

swisspacer
SAINT-GOBAIN

the edge
of tomorrow

and volatile pandemic pricing.

While cost concerns are front and center, others argue that thin glass today is readily available and affordable, thanks to the market created for thin glass by smartphones and flat-screen televisions. “There is a whole industry out there that knows how to make, cut and transport thin glass. It’s a pretty fast learning curve to bring this to industry,” says Stephen Selkowitz, principal of Stephen Selkowitz Consultants and affiliate at Lawrence Berkeley National Laboratory, in a presentation in January 2023 at the NGA Glass Conference: Miramar Beach.

“Thin triples are at niche volume now, but [the technology] has the potential to be more mainstream,” says Selkowitz. “From the technology side, there is nothing to hold it back. The price is fine. The handling is fine. What’s needed is the market pull side.”

“I did a poll from the [2021] NFRC Certified Product Databases and 44% of the manufacturers in the database had a certified window or vertical slider that had three panes of 2.3-millimeter glass or smaller. So nearly half of manufacturers already have a version of thin triple certified,” Hart told attendees of the NGA Glass Conference: Tacoma. “There are multiple manufacturers now with products on the market; component and equipment suppliers are out there. Sales of triple panes are 1% to 2% of the actual market, so most manufacturers are not actually building this, but they technically can, and they have it certified.”

Other concerns expressed during the technical advisory group revolved pressure equalization, glass strength and thermal stress in triples. Participants also reviewed deflection and handling, including size limits, operation handling and automation equipment compatibility with thin triple products, as well as safety glazing applications, optical polarity and the interaction of glazing, coating limitations, and whether low-e coatings can be used on thin glazing. And codes, standards and certification discussion included



Guidelines for Determining the Load Resistance of Thin-Glass Triple-Pane Insulating Glass Unit Configurations

Source: LBNL

ANSI Z97.1 Safety Glazing Materials Used in Buildings, hitting the energy and greenhouse gas targets of energy codes, designation and certification marking of thin triples, and the lack of standards and testing regarding safety, impact and load bearing.

Related questions included:

- How will energy flow be calculated in thin triples?
- Can internal grids be used in thin triples?
- How can borosilicate glass be evaluated along with soda lime thin glass?
- What edge treatment will be required for thin glass breakage reduction?
- How will waviness/movement due to wind loads in IG be handled, particularly as IG gets larger?

Better understanding thin glass

Advisory group members decided that more research is needed to understand the use of thin glass in safety glazing. The breakage requirements of thin glass when tested per ANSI Z97.1 were raised as well as the need to better understand the mechanical behavior (edge conditions) for thin glass IGUs, the availability and durability of safety films, deflection limitation testing and resistance to thermal stress, increased understanding of how thin triple units break as an assemble (not just monolithic), the possible limits of lamination paired to thin glass to still be considered safety glazing, and more. ■



Custom vertical mullions were added in a veneer concept to the OBE Reliance™ StormMax® High Performance 10-foot system that could be attached directly to the structural steel building framing. Photo credit: Nic Lehoux.

GREAT GLAZING: PIKES PEAK SUMMIT VISITOR CENTER

ARCHITECTS:

RTA ARCHITECTS AND GWWO ARCHITECTS

GLAZIER

EL PASO GLASS

FABRICATOR

OLDCASTLE BUILDINGENVELOPE

THE BASICS

Known as America's Mountain, Pikes Peak is located on the eastern side of the Rocky Mountains in Colorado. Pikes Peak Summit Visitor Center opened in 2021 and was the first Living Building Challenge certified project constructed in the state.

THE DESIGN

The project's high altitude at 14,115 feet above sea level presented unique challenges and design criteria for the Oldcastle BuildingEnvelope team. As weather conditions would allow, machinery could only run at a 60% capacity, workers dealt with the possibility of altitude sickness, and there was an EMT stationed on-site.

THE MATERIALS

Project-specific performance mock-up impact testing had to be conducted at wind speeds of up to 270 miles per hour. Custom vertical mullions were added in a veneer concept to the OBE Reliance™ StormMax® High Performance 10-foot system that could be attached directly to the structural steel building framing. Opting for a bird-friendly glass application makes the project even more eco-friendly using clear with AviProtek Pattern 213 #1 - 0.060 and clear PVB, clear with Solarban 70 #4 over clear.

Learn more at obe.com, 866/653-2278. ■

SPONSORED CONTENT





INCLUSIVITY SHAPES THE CULTURE AT GLASSFAB

CREATING A CONSIDERATE ATMOSPHERE ALLOWS EMPLOYEES TO BRING THEIR TRUE SELVES TO WORK AND FOCUS ON PERFORMING AT A HIGH LEVEL FOR CUSTOMERS

BY TARA LUKASIK
MANAGING EDITOR

Company culture, customer relationships and workforce diversity are interconnected aspects of a successful and thriving organization with several commonalities. They contribute to employee satisfaction, customer loyalty and organizational performance, while emphasizing shared values, effective communication and continuous improvement.

With an experienced generation of glass industry leaders moving towards retirement and a new generation of glass professionals stepping into this growing industry, it's vital for organizations to foster a diverse workplace that champions inclusivity and allocates resources and training to help promote engagement and a sense

of ownership among company team members.

Glassfab has grown tremendously over its 17-year history, starting as an eight-person shop in 2006 to a company employing over 300 people across four manufacturing facilities. That kind of growth is attributable to the company's focus on the best for its employees, which then filters down to its vendors and customers. I recently sat down with Patrick Tuttle, chief operating officer, to discuss Glassfab's approach to shaping a culture that attracts and retains employees and builds a sense of belonging in the workplace.

How would you describe the overall company culture at Glassfab?

Inclusive. We consider and include our

suppliers, employees and customers in our decisions as we conduct our business.

When addressing the culture at Glassfab, it is important to remember our start back in 2006. We are a company founded by a diverse group of industry leaders that recognized *None of us are as smart as all of us, all of us need each one of us*. There is an importance of putting egos on the shelf and consistently acting in a manner of what's best for our employees, vendors and customers.

Everyone is treated with respect and kindness, and it creates a safe atmosphere where employees can bring their true self to work and focus on performing at a high level for our customers. This also enables them to feel open to share ideas for improvement.

Our team members understand the important role they play in helping our customers succeed. We share the financial rewards of those successes.

In what ways does this foundation of respect, trust and inclusivity help foster a diverse workforce?

We are a large extended family. Thinking, looking and acting differently allows us to seek out the best ways to think, look and act. We are blessed to have team members from many diverse countries.

Diversity has been in Glassfab's DNA since day one. Our culture values and creates an atmosphere of varied points of view at all levels of our business. This ultimately leads to high performance in the business. Diversity in thought is as equally important as cultural diversity.

Glassfab defines itself as a company of people that genuinely care. What does this look like in action with your customers?

We only succeed when our customers succeed. Our genuine care shows when

we do what our customers ask us to do so they can be successful.

To be a great company, we need to help and support great customers over the long run. We are constantly looking for ways to improve our service to customers, such as through shorter lead times, better quality, speed to market, new equipment, new products or even expanding to other geographies as needed. We listen closely to the voice of our customers and value them as long-term partners.

And these relationships impact our long-term success. We can depend on each other. Our customers have been there for us, and we will be there for them. At the end of the day, we are ultimately selling our glazing partners' products that they can buy from any number of competitors. We sell a commodity product. But relationships are paramount in our business. These relationships develop by solving problems and being a resource for them over the long run. We are a solutions provider.

How do you measure the success of your diversity and inclusion efforts?

Our key indicators of performance tell us how we are doing. Repeat business tells us how we are doing. Growth and development indicate how successful we are. Many of our newly hired employees come from referrals. We love that people want to work with us. We are very fortunate to not be constrained by labor.

Valuing diversity of thought also helps us improve further. We are intentional about creating an environment where employees can give feedback for improvement in all areas of our business, whether it is HR policy or process flow improvements. This comes naturally to us and is not something we need to force through initiatives. We make diversity a way of being instead of a check the box exercise to show compliance.

You have invested a large amount of time in the next generation of leaders. How are they ready to support your customers and help them grow their businesses?

Glassfab is here for the long game. Our next generation of leaders are incredibly bright, fearless and amazingly creative. We will continue to invest in their future and expect they will do the same for the generation after them. Yes, we have invested much into the future leadership of Glassfab. The experience they are currently soaking up will allow them to grow customer and supplier relationships for years to come.

They are doing it today with guidance from the broader team. In a lot of ways, they have taught us how to use technology to refine our process and improve our business. They have also led the charge with intentional cross-training and development at all levels.

Company culture, customer relationships and workforce diversity all require ongoing efforts and a commitment to continuous improvement. How does Glassfab ensure that its culture is consistently communicated and reinforced throughout the organization?

Our culture is made up by how we act and do things every day. It is a concentrated focus on working on what is important now. With a great amount of collaboration, we are left with an amazing group of thriving team members who genuinely care about our customers and suppliers. We are blessed to be able to do what we do every day. ■

SPONSORED CONTENT



YOU ASKED.



Lighter, more comfortable PPE
that stands up to your needs.

Glass Manufacturers
TRY IT FREE!

WE ANSWERED.

Best-In-Class Protection for a Dangerous Job

Cut A9 Garments up to 30% Lighter

Revolutionary AeroDex® Technology garments are lighter, more comfortable, and deliver critical protection.

Gloves that Last 6X Longer

Our entire line of gloves delivers a combination of high cut resistance, dexterity, and glass-industry-approved coatings.

Unmatched Service & Savings

Magid leads the safety industry with revolutionary innovations in PPE, a team of safety experts, skilled in-house manufacturing, and a worldwide network of suppliers for head-to-toe PPE.

Available with mesh back for enhanced airflow!



magidglove.com/glass-mag

See us at GlassBuild America, booth 1411.

MAGID

Safety at work®



GLASSBUILD

THE TRADITION



GLASSBUILD 2023 CONTINUES

OCT. 31–NOV. 2 IN ATLANTA

BY NORAH DICK

T

he tradition continues at this year's GlassBuild America: The Glass, Window & Door Expo, held Oct. 31–Nov. 2 in Atlanta. The tradition of 20 years of the longest-running glass industry trade show, where glass, window and door industries meet. And the tradition of 75 years for show organizer the National Glass Association, which advocates for a future in which glass is the material of choice to enhance spaces where people live, play, learn, work and heal.

"GlassBuild is more than a trade show, it's a connection point," says Molly Grenn, NGA's vice president of event logistics. "You should step away from your day-to-day work and join us in Atlanta to refresh your mind and gain some new perspective. Come celebrate 20 years of GlassBuild with us as the tradition continues."

GlassBuild 2023 in Atlanta will welcome over 70 first-time exhibitors out of 450-plus exhibitors. Visitors and exhibitors will enjoy 180,000 square feet of space at the Georgia World Congress Center. Over 150 international exhibitors from 23 countries will exhibit their products and services.

MEET THE INDUSTRY

While companies continue to return to trade shows and in-person events post-Covid, glass industry leaders stressed how valuable they find in-person interactions on a personal and professional level.

"While we've all learned that it's possible for many people to function

“GLASSBUILD IS THE PLACE TO BE IF YOU’RE LOOKING TO MEET WITH THE TOP COMPANIES, MANUFACTURERS AND SUPPLIERS TO THE GLASS INDUSTRY, ALL IN ONE PLACE.”

— Paul M. Daniels, architectural business development, Frameless Hardware Co.

remotely in their jobs, you just can’t beat the feeling you get from sitting down with each other and really connecting,” says Kim Schultz, product marketing specialist, Magid.

“You run into an old friend on the trade show floor. You meet a customer for dinner. You wander into an interesting booth and create a new contact. That can’t happen when you’re sitting in your office,” says Alan Kinder, director, commercial segment and technical services, Guardian Glass North America.

Face-to-face interactions with customers and industry members allow company representatives to connect meaningfully with their customer base, and the industry as a whole. “Whether it’s from customers and partners we’ve worked with for decades, or someone we meet for the very first time, the information we pick up at the show informs product development and provides in-the-field insights, allowing us to optimally support our customers,” says Crista Tekstra, vice president of brand and product marketing, C.R. Laurence.

GlassBuild also offers a space for companies to gather crucial information on current, and future, market trends. “These events offer a platform for industry professionals to stay updated on the latest trends, innovations and market developments, which can help businesses adapt and thrive

in a competitive landscape,” says Diane Hansbury, marketing manager, Deceuninck North America.

Labor shortage drives automation and modularization

Industry leaders say they expect to see, and are interested in learning more about, solutions to the labor shortage at GlassBuild, including further automation and labor-saving possibilities.

“Fabricators and glaziers must employ automation to meet the needs of their customers,” says Chris Kammer, marketing lead, A+W Software North America. “I’m curious to see which companies are employing automation to meet their customer’s needs.”

“We’re seeing a move to modular solutions,” says CRL’s Tekstra. “A move to a modular strategy empowers glaziers to better manage the installation process and reduce delays.”

“Automation and smart home integration are becoming more prevalent, so we anticipate exhibitors showcasing products that allow for remote control and monitoring of windows and glass features,” says Decuninck’s Hansbury.

Meet NGA at the Industry Pavilion

While mingling with the industry, attendees can also meet the show organizers. As founding association sponsors of GlassBuild America, the National Glass Association and the

Fenestration & Glazing Industry Alliance have been together at GlassBuild for the past two decades, helping their members find the solutions they need to elevate their businesses. Visitors to the show can learn how these associations can help them by stopping by the Industry Pavilion, Booth #1303.

NETWORKING, EDUCATION AND INSIGHTS

In addition to offering shared space for industry conversation, GlassBuild will again offer a full slate of educational and business-oriented programming provided by industry experts.

Glazing Executives Forum

Now in its 17th edition, the Glazing Executives Forum returns on Oct. 31 as the premier networking, education and business problem-solving event for glazing company leaders. Attendees will come away with key strategies to improve their businesses and prepare for the challenges ahead. The event is once again highlighted with an industry forecast presentation.

Programming will include Vic McConnell, partner, Smith Cashion & Orr PLC, who will offer insights on how glazing contractors can manage contract risks in the face of today’s top challenges. Programming also includes a panel discussion on ongoing labor and training

SCHEDULE AT A GLANCE

Monday, Oct 30

9:00 a.m. – 5:00 p.m.
REGISTRATION OPEN

Tuesday, Oct. 31

7:30 a.m. – 5:00 p.m.
REGISTRATION OPEN

8:00 a.m. – 8:45 a.m.
NGA INSTALLING COMMITTEE
MEETING

(open to all installing companies)

9:00 a.m. – 5:00 p.m.
GLAZING EXECUTIVES FORUM*

10:00 a.m. – 5:00 p.m.
TRADE SHOW OPEN

10:30 a.m. – 4:00 p.m.
GLASSBUILD MAIN STAGE
PROGRAMMING

Wednesday, Nov. 1

9:00 a.m. – 5:00 p.m.
REGISTRATION OPEN

10:00 a.m. – 5:00 p.m.
TRADE SHOW OPEN

10:30 a.m. – 4:30 p.m.
GLASSBUILD MAIN STAGE
PROGRAMMING

Thursday, Nov. 2

9:00 a.m. – 1:00 p.m.
REGISTRATION OPEN

9:00 a.m. – 1:00 p.m.
TRADE SHOW OPEN

9:30 a.m. – 11:00 a.m.
GLASSBUILD MAIN STAGE
PROGRAMMING

1:00 p.m. – 2:30 p.m.
GLASSBUILD RODEO *

**Separate registration required*

issues, breakout sessions for peer networking and solution shares, and an afternoon reception on the GlassBuild show floor.

The Main Stage

The Main Stage returns to GlassBuild America this year with three days of exciting industry programming designed to inform industry leaders of need-to-know topics and provide opportunities to build community within the glass and fenestration industries. Main Stage sessions are open to all GlassBuild America attendees and can be found at Booth #1303.

In commemoration of its 75th anniversary, NGA will present leading economist Connor Lokar of ITR Economics on the GlassBuild America Main Stage on Tuesday, Oct. 31 at 2:45 p.m. EDT (subject to change; please refer to schedule onsite at GlassBuild). Lokar will provide an in-depth look at the state of the economy and what's to come for glass companies. This presentation is open to all attendees; NGA's Glazing Executives Forum registrants will receive priority seating.

Additional Main Stage programming includes a closer look at top products and technology trends in glass and fenestration; a keynote panel on issues of diversity, equity and inclusion; a Women in Glass and Fenestration meetup; and the 2023 Glass

Magazine Awards presentation. Visit GlassBuildAmerica.com for the most up-to-date schedule.

The Rodeo

As GlassBuild's 2023 edition winds down on Thursday, we'll giddyup for GlassBuild's new 2024 location in Dallas with an actual rodeo. Glass industry members are invited to an afternoon of bull-riding, calf-wrangling, games, and food and drink. This bookend to the show is a chance for exhibitors and attendees to network and engage in a fun, non-competitive setting.

Registration is required. Check GlassBuildAmerica.com for more information.

MOVING INDUSTRY FORWARD

The last few years have been turbulent,

as significant challenges like supply chain and material shortages combined most recently with inflation and interest rates. GlassBuild offers a shared space for industry members to discuss and troubleshoot these challenges.

"The real value [of trade shows] comes in how they create common spaces to facilitate important conversations about the most pertinent issues facing our industry today. This is crucial as we continue to develop solutions and, ultimately, move the industry forward," says Steve Schohan, marketing communications manager, YKK AP America Inc.

"These gatherings bring together industry leaders and are more vital than ever. They provide so many opportunities to learn and share, and these collaborations and discussions often lead to great progress," says Robert Struble, director of brand and innovation, Vitro Architectural Glass. ■

**Read the bonus
advertising
content on
the next page**





Flemish Low Iron



Reeded Low Iron



Seedy Temperable



Stylos S Low Iron

WE MAKE SOURCING SPECIALTY GLASS EASY

Sourcing textured patterned, antique mirror, fire-rated, and other specialty glass products can become a time-consuming and costly effort. GGI makes ordering mixed loads fast and easy, saving you time and money. Get what you need, when you need it.



Scan QR code to view all textured patterns.

56. MACHINERY + EQUIPMENT
92. GLASS + COMPONENTS
106. METALS, SYSTEMS + HARDWARE

GLASSBUILD PRODUCT SHOWCASE

CAPITAL INVESTMENT

Glass industry companies continue to invest in equipment and machinery, based on market surveys compiled from the Top Glass Fabricators and Top 50 Glaziers reports. Here are some takeaways:

67%

of Top 50 Glaziers invested in fabrication equipment in 2022, 63% invested in handling equipment

81%

of Top Fabricators say they planned to invest in equipment in 2023

87%

of Top Fabricators added production capacity in 2022

66%

of Top Fabricators plan to automate manufacturing processes in 2023

Get R-values of R14+

from an 8.3mm vacuum insulating unit.



With **VacuMax™** vacuum insulating glass (VIG) by Vitro, it's possible to achieve R-values from R14+ without needing to replace a window's framing system—and even maximize energy efficiency with hybrid VIG units constructed with *Solarban®* low-e glass.

Visit VacuMaxVIG.com to contact a Vitro sales account manager.

VacuMax™
Vacuum Insulating Glass

Vitro®
Architectural Glass

See us at GlassBuild America,
booth 1419.

01

TRENDING NOW:

- Speed and efficiency
- Smaller footprint
- Easy-to-use machines

Pictured: Cable drag chain from Tsubaki – KabelSchlepp.

MACHINERY + EQUIPMENT

► GlassBuild America continues to be the place to find machinery and equipment solutions for the glass industry. Exhibitor products demonstrate the need for machinery, tools and software to help the industry do more with less: less labor, time and factory space. In response, exhibitors are showcasing machinery and equipment that is faster, more efficient, has a smaller footprint and is easier to use.

Automation continues to be a trend, helping manufacturers meet demand with fewer workers. “Due to the worker shortage, fabricators and glaziers must employ automation to meet the needs of their customers,” says Chris Kammer, marketing lead, A+W Software North America. “When strategically employed, automation can increase accuracy, efficiency and reliability of your products and services.”

As always, GlassBuild offers the opportunity for customers and potential leads to see machinery and equipment in real life. “The excitement of seeing the machine up close and being able to speak with other machine customers can only happen at GlassBuild,” says Syndi Sim, vice president, marketing and business development, Diamon-Fusion International.

SHIFTING TRIPLE GLAZE TO OVER-DRIVE!



NEW ATLAS® 2.0

Innovated by GED, your **ENERGY STAR®** Planning Partner.

Precision Meets
Efficiency:
**Triple-Glazed IGUs in
just 20 seconds**

Scan for more info
and quotes!



31100 Diamond Pkwy
Glenwillow, OH 44139
330-963-5401
www.GEDUSA.com



**VISIT OUR
BOOTH
#330**

**GlassBuild
AMERICA**
THE GLASS, WINDOW & DOOR EXPO

THE TRADITION CONTINUES
OCT 31 - NOV 2, 2023 | ATLANTA

Be our guest! Register for free
using promo code 23GBAEXH

The ENERGY STAR® name and mark are registered trademarks owned by the U.S. EPA

IG Systems

Software

Window Systems

01



03

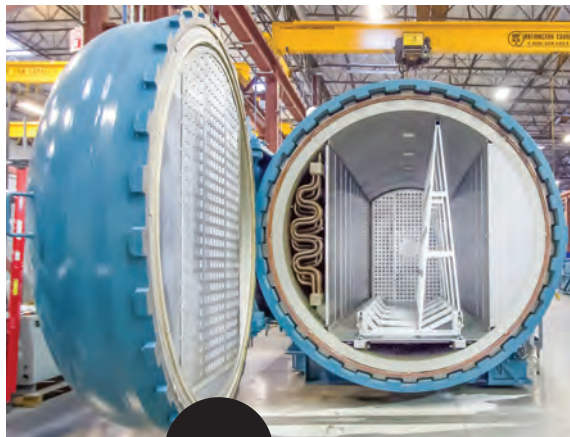

New

02

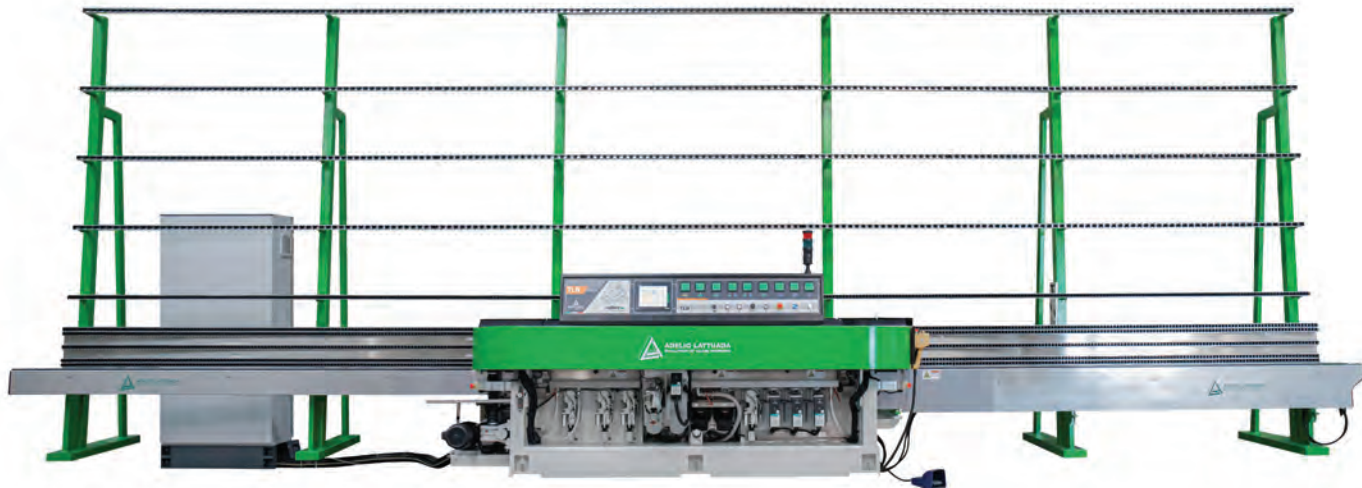

01

ACM Machinery Ltd.

The C4 4-meter vertical machining center with 11 tool changer is a computer numerically controlled vertical router for aluminum, PVC, fiberglass and steel capable of working on three sides of the profile. Features include a pneumatic tilting working table: +90/0/-90 degrees, and intermediate angles are obtained by mechanical stops; optional CNC-controlled electronic rotation is available upon request. Spindle speed adjustment from 2,800 to 18,000 revolutions per minute is controlled by a frequency inverter. Booth #3943. 905/542-2055, acm-machinery.com

02

Adelio Lattuada – Lattuada North America

The TLR 11 PC H60, a fully automatic 11-wheel flat polisher, is equipped with an A-WR System, diamond and resin wheels automatic presetting plus polishing wheels automatic wear recovery, and i-AL: automatic adjustment of the machine's parameters based on the glass thickness. The polisher also features a motorized adjustable infeed conveyor, digital ammeters and an automatic alert system for the polishing wheels wear, as well as teleservice. Booth #239. +(39) 0331-8327-13, adeliolattuada.com

03

ASC Process Systems

ASC, the manufacturer of the glass laminating Econoclave and CPC controls systems, has become the world's top producer of autoclaves, ovens and controls for the aerospace composites, curing and glass laminating industries since 1988. Visit the company and discover why other businesses have selected ASC for bonding systems. Booth #3257. 818/833-0088, aschome.com

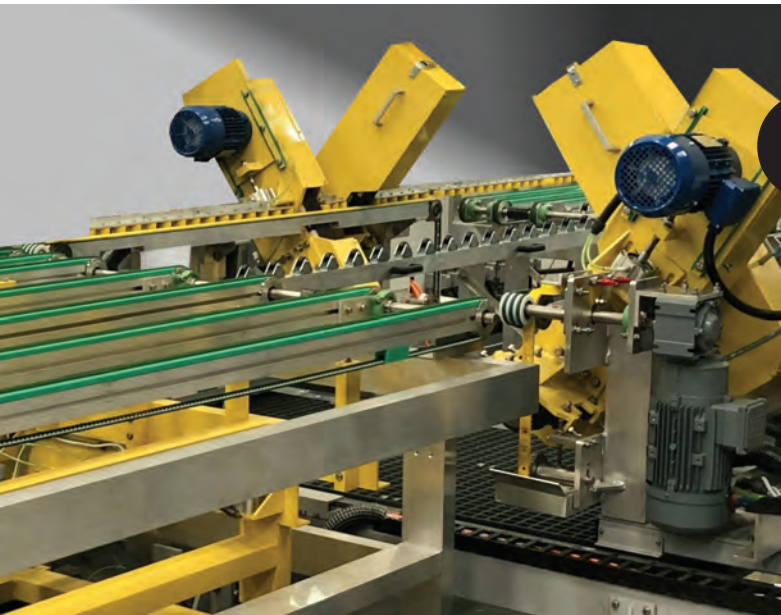

04

New



06

New



05

04

Ashton Industrial

The SeamMaXX Pro MKII has been designed to follow Ashton Industrial's SeamMaXX Pro range of seaming lines, acknowledged as the highest output fully automatic seaming lines worldwide. Up to six or seven random sized lites per minute, seamed top and bottom on all four edges in thicknesses from 3 to 12 millimeters. The fastest, most compact L-shape lines require the smallest footprint of any seaming system and can be fed direct from breakout, adjusting fully automatically to each lite's dimensions. Booth #3845. + (44) 0127-9624-810, ashton-industrial.com

05

Billco Manufacturing Inc.

Billco Manufacturing will showcase its high-performance glass cleaning system focused on the bottom line with intelligent maintenance features and high-level process control. The Z-Series is engineered to sustain an optimum level of cleaning over years of continuous use, with easy access to internal components for cleaning and maintenance for minimum downtime. The Z series is offered in working widths of 70, 96, 110 and 132 inches for customer convenience. Booth #1541. 724/453-2309, billco-mfg.com

06

BVC Group Inc.

BVC Group is proud to debut an all-new size vacuum cup to add to the SS Series. Measuring in at 100 by 100 millimeters, this Better Vacuum Cup is great for small pieces of glass. Just like all the others in the SS Series, this BVC does not require a foam gasket and has the legendary holding power BVC has become known for. Faster set up times are accomplished with a lightweight yet heavy-duty internal web design. Booth #3447. 909/606-0140, greenbvc.com

01



02



03

01

Casso-Solar Technologies LLC

Casso-Solar Technologies has worked together with Kuraray to develop a system to trim excess SentryGlas after lamination is completed. This equipment eliminates the need to use hot knives to clean up assemblies by using an infrared heater to heat the excess interlayer along an entire edge and allowing it to be trimmed with a standard razor blade. For ¼- over ¼-inch assemblies, this process takes about 20 to 30 seconds per edge, reducing the time it takes to produce a quality finished product. Booth #2723. 845/354-2010, cassosolartechnologies.com

02

Custom Conveyor

Cullet handling systems by Custom Conveyor can improve cutting table throughput, reduce operator fatigue and minimize injury risk in the customer’s facility. These systems are tailored to work directly with customers’ existing processing equipment. The breakers receive scrap glass from manual breakout tables or automated axis breakers and convert it into cullet, which is easily transportable by Custom Conveyor’s bulk conveying systems. Cullet handling systems may be used with existing production lines or designed for incorporation into new lines. Booth #2947. 319/249-5464, customconveyor.com

03

Diamon-Fusion International

The FuseCube Express is an automated coating machine that applies Diamon-Fusion onto both sides of the glass. The coating is applied through a proprietary chemical vapor deposition, or CVD, process, transforming ordinary glass into a high-performing, water-repellent surface. Unique to its class, the FuseCube Express can treat one to five lites in under 10 minutes, with a minimal footprint—5 by 6 feet—that can meet the demands of small and larger-sized fabricators. The machine also includes a touchscreen monitor, built-in evacuation system, multi-run cartridge system, real-time monitoring and backup systems, making it simple, reliable and easy to use. Booth #1231. 949/529-3029, dfsolutions.com



TEMPER SCANNER 5D - THE NEW MILESTONE

Viprotron is proud to add a **new innovation** to its product range. Our strong focus on defect detection in insulated glass, has steadily expanded over the years to include cutting, fabrication, lamination and finally tempering.

Now we are introducing new, advanced technology for improving tempering defect detection. We will enhance our award-winning Anisotropy + Haze Scanner by adding a **Roller Wave** and **Edge Kink Scanner** to our system. All five functions (Roller Wave/ Edge Kink, Anisotropy, Haze, Brightfield & Reflection Channel for optical defects) are available in one complete package or as individual scanners.

Our new, innovative and patented technology is producing excellent results when compared to actual tactile measurements of Rollerwave and Kink distortion.

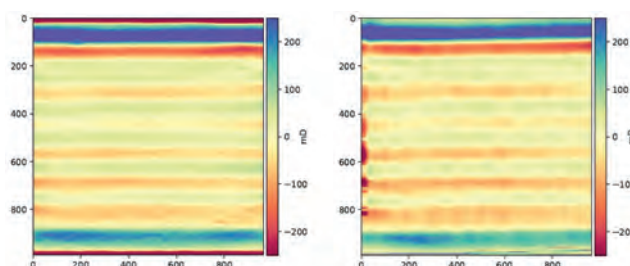

TACTILE MEASUREMENT

VIPROTRON

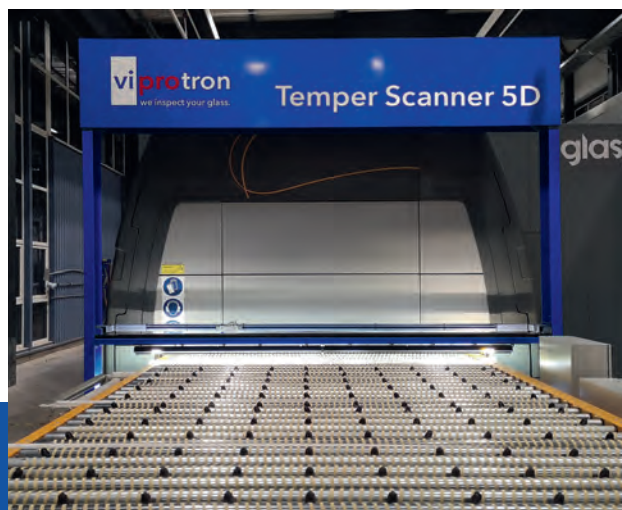

ACCURATE DATA = REAL INTELLIGENCE

Our glass inspection systems provide customers with the information that they need to improve their quality and processes. You can rely on Viprotron to provide the data you need to bring your glass quality to the higher level that your customers demand from you.

MEET US AT GLASSBUILD AMERICA

 **OCT. 31-NOV. 2, 2023**
ATLANTA, GA
BOOTH: 4041

CONTACT US TODAY

Viprotron North America Inc.
Cell: (313) 384 3855
Mail: ric.schmidt@viprotron.com
www.viprotron.com

01



02



03

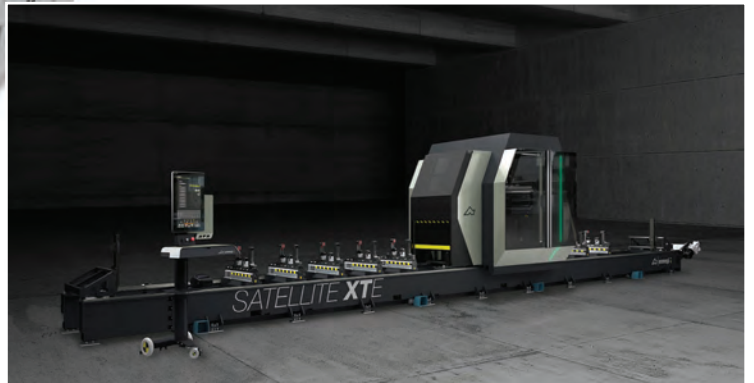

01

Dip Tech Machinery

Dip Tech's DX-3 is the latest and most advanced digital printing machine design for printing ceramic ink on flat glass. The machine caters to the printing and/or coating applications of all glass sectors, including architectural interior and exterior, and specialty glass. Booth #222.
585/924-2186, kerajet.com

02

Duespohl Maschinenbau GmbH

MultiWrap is a highly efficient and productive profile wrapper for PVC and aluminum profiles. Each line will be configured individually to optimally meet the project's requirements. The high-quality basic equipment will be completed by a large choice of optional components to ensure constant quality, lower set-up times and easy operation of the line. Duespohl manufactures the foiling line, including premelter and glue application system with a patented slot nozzle that provides an absolutely homogeneous application of adhesive and prevents burnings or impurities. Booth #2946.
+(49) 5207-9291-0, duespohl.com

03

Emmegi USA Inc.

Satellite XTE is a five-axis CNC mobile gantry machining center, designed to run milling, drilling, threading and cutting processes on large bars in aluminum, PVC, light alloys and steel. The mobile part of the machine mainly consists of a gantry equipped with a precision motorization rack. The high-power electrospindle, 15 kilowatts in S1, with HSK-63F tool connection, allows even heavy-duty machining to be run with excellent speed and accurate results. The new local safety cab was designed to combine top functionality, accessibility, soundproofing and light with safety and ergonomic requirements. Booth #2231.
201/935-0200, emmegi.com



LATTUADA
+ ADDING VALUE

AUTOMATION SOLUTIONS

**EVERY CUSTOMER IS UNIQUE TO US...
AS UNIQUE AS OUR AUTOMATION SOLUTIONS**

Robotics, A-WR & i-AL Systems, Augmented Reality and IoT: a beating heart of innovation and technology revolutionising glass and stone processing. Lattuada brings companies into the world of Industry 4.0, by making every machine a concentrate of precision, productivity and automation.

AUTOMATIC MACHINES A-WR & i-AL Systems

ROBOTIC SOLUTIONS
AR ASSISTANCE
IoT



LATTUADA
NORTH AMERICA

DISCOVER THE NEW SITE DESIGN
LATTUADA NORTH AMERICA, INC.
www.lattuada-na.com



ADELIO LATTUADA Srl
www.adeliolattuada.com

SPONSOR

GlassBuild
AMERICA.

THE GLASS, WINDOW & DOOR EXPO

October 31 - November 2, 2023 • Atlanta, GA

BOOTH 239

01



New

01

Erdman Automation Corp. / FlexScreen

Erdman Automation has partnered with FlexScreen to create an exclusive, automated, high-efficiency line that can allow window manufacturers to produce FlexScreen for less than they can make standard aluminum window screens. Live machine demonstrations will be taking place in the company's booth. Booth #1331.

763/389-9475, erdmanautomation.com

02

GED Integrated Solutions Inc.

Unleash maximum efficiency with the Clean-Cut 1800 Series glass cutting and deletion system. Engineered for enhanced speed and increased throughput, it can handle glass sheet sizes up to 96 by 130 inches, maintaining precision with cutting accuracy of plus or minus 1/64 -inch non-accumulative. Powered by GED Software, the 1800 Series offers on-screen diagnostics and ethernet connectivity for rapid fault detection and remote diagnostics. Its unique design allows for a short cutting-head travel path, facilitating greater throughput and productivity. Additionally, an easily accessible cutting fluid reservoir ensures maximum score quality while preventing downtime. The integrated high-efficiency particulate air vacuum filter and change indicator ensures safe, regulatory-compliant workspaces. Booth #330.

330/963-5401, gedusa.com

02

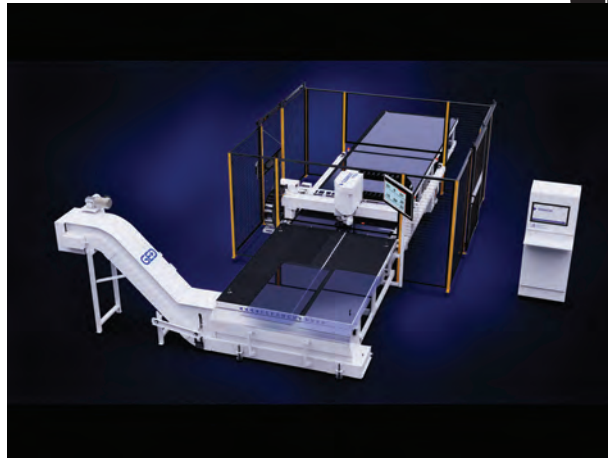

New

03



03

HAECO

HAECO's Pro-Glaze 8400 continues to utilize the proven and inherently safe linear drive system preferred in the 2100 and 4200 models. Updated features include a new linear bearing design and hardened metal-to-metal exterior mechanical surfaces designed to roll over vinyl dust and dirt. Internal bearing

surfaces are permanently sealed and are impervious to dust and dirt infiltration in this model, and free running bearings support higher running motor speeds. The 8400 can work in line with the ProSet for glass lay-in solutions. Booth #3155.

513/722-1030, haeco.us

Combined Expertise for Customized Solutions

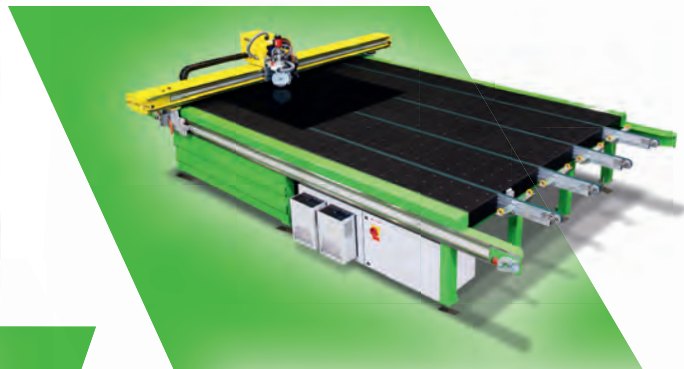

Developing the Value Chain with HEGLA Group

With machines and integrated systems from HEGLA, you can achieve maximum precision, quality and automation. Efficient software solutions optimize your production control and planning. Innovations such as laser-assisted finishings for birdfriendly glass or better cell reception further increase your added value. QR code marking makes your glass trackable in the process and in the field – for the whole product life cycle.



Hope to see you at:

GlassBuild
AMERICA

31 Oct. – 2 Nov. 2023
Atlanta • Booth 1047



23GBAEXH

WINDOOR
15 – 16 Nov. 2023

Toronto Congress Center • Booth 715

01

New

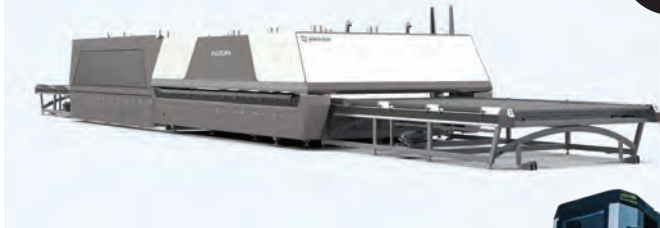

02



03



01

Hangzhou Jinggong Machinery Co.

The fourth-generation jet-convection furnace from Jinglass, Vulcan will become the basis of industrial 4.0 in glass processing because of its smart iTemper system. Meanwhile, users of Vulcan will benefit from its much higher tempering quality, efficiency and lower running costs. At the same time, its smart systems reduce the need to rely on skilled workers. Booth #1040.
 +(86) 5718-8777-108, en.jinglass.com

02

HHH Equipment Resources

HHH Equipment Resources will showcase the Denver Advance Elite, an all-in-one modern alternative to the horizontal CNC work center. This vertical CNC machine offers the advantage of integrated opposing drilling, and reduced overall dimensions, along with standard horizontal CNC machining capabilities. It turns glass coming from the cutting table into finished product, handling all processing steps without need for operator intervention. This zero-set-up machine has 100% uptime with its optional continuous “flow” configuration and is capable of edging, notching, countersinking and optional polishing. Booth #1931.
 336/766-1104, hhhglassequipment.com

03

Jinan Wondec Machinery Co.

This is necessary equipment for producing jumbo-size insulating glass units with aluminum spacers. Fully automatic equipment integrates glass washing, drying, spacer application, assembly, panel pressing, argon inflation and IGU output. The vertical structure occupies less space and has high glass-processing efficiency, very suitable for jumbo glass processing. Other features include PLC control and touch-screen operation. The double press station can process glass with a maximum size of 3,300 by 6,000 millimeters; bigger sizes such as 3,300 by 9,000 millimeters can be customized. Booth #1042.
 +(86) 5316-8820-622, wondecmachine.com

CASSO SOLAR

TECHNOLOGIES

Providing custom solutions for over 60 years

Latest Technology in Glass Processing

Utilizing a combination of Infrared and Convection Heating for Fast & Efficient production of ALL Glass Types

- Coated & Uncoated
- Electrochromic
- Photochromic



Continuous Laminating Systems

- High volume
- Fully Automated
- Combination IR & Convection
- Coated & Uncoated Glass

Vacuum Bag Laminating Systems

Bring your low volume speciality laminated glass production in-house.

- Combination IR & Convection for Fast Cycle Times
- Fully Automated
- EVA, PVB, SGP, TPU



Rolling Hearth & Ceramic Ink Firing Furnaces



- Ceramic Ink Firing
- Annealing
- Chemical Vapor Deposition Processes
- And More!

Ink Drying Systems

- Roll coat
- Screen Print
- Spray
- Digital Print



Single & Multi-Station Glass Bending & Casting

- Ballistic, Automotive, Architectural
- Chamber size up to 120" x 180" x 36"
- Multiple zones

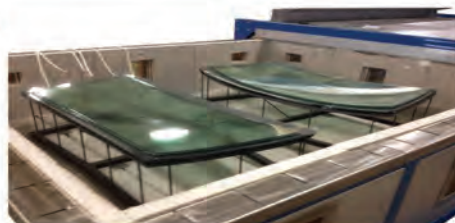

Laminated SENTRYGLAS Trim Tables

Trim interlayer faster and easier.

- Sizes up to 96" X 120"
- Optional lift arms
- Walk in sections
- Automatic guides
- Multiple voltages available



See us at GlassBuild America
Stand 2723



Call 845-354-2010 or visit
www.cassosolartechologies.com

New



01

02

03

Keraglass Srl

Vision 900 is the super innovative tempering furnace for flat glass. Equipped with a pre-heating convective chamber, it successfully passed the testing of the Stazione Sperimentale del Vetro, complying with all the requirements of UNI standards. Achievements include tempering low-emissivity glass of the latest generation up to E = 0.01, increase in production capacity, increase in quality of tempered glass and significant reduction in energy consumption. This is the ideal machine for medium and large companies with high quality standards. Booth #3131. +(39) 0522-9930-27, keraglass.com

Lisec America Inc.

The Lisec TPA is a fully automatic system for applying thermoplastic spacers directly to the glass sheet. It allows the highest flexibility by seamlessly switching between different dimensions of the glass. The stepless width adjustment allows switching between different spacer widths without the requirement for a waiting time. The thermoplastic spacer system provides a warm edge in the insulating glass due to its high thermal insulation. Operation of the insulating glass line is greatly simplified by eliminating conventional frame production. Rather than requiring numerous consumables such as bar material, desiccant and butyl, the system only requires the thermoplastic material in the form of a drum. Booth #2831. 651/686-9080, lisec.com

LiteSentry – Softsolution

Discover the incredible BowScanner, a groundbreaking product from LiteSentry – Softsolution. This machine is designed for customers tired of facing unexpected setbacks and extra costs due to bowed or bi-stable glass pieces. Customers can say goodbye to those troubles with an advanced, automated, inline, real-time BowScanner. Users can take control of processes, whether it is an insulating glass unit or lamination line, storage or a logistics line. Improve process throughput and safety concerns with a BowScanner to avoid glass jams and breakage. Booth #3221. 507/645-2600, glassquality.com



bovone
NORTH AMERICA

RELY ON US

BOVONE
NORTH
AMERICA
YOUR
FELLOW
IN BUSINESS

LEVELING UP IN GLASS
MANUFACTURING?
IT'S EASY, WITH
**BOVONE
ROBOTIC SYSTEM**



Visit us at
Glassbuild America 2023
BOOTH #631



20
YEARS
ANNIVERSARY
2003 - 2023





01



02



03

03

01

OZ Machine

Garnet Mini is a numeric-controlled compact machining center with parametric program templates developed to perform various drilling and milling operations on aluminum and vinyl, or PVC, profiles. Its user-friendly interface allows users to choose templates easily and apply them on the selected surface. With three independent spindle motors on the top, bottom and back, the operator doesn't need to rotate the profile through the process. Booth #2639.
833/390-0060, ozmachineusa.com

02

Salem Fabrication Supplies

Salem Fabrication Supplies has brought back its premium core drill line, the Thunder Cut. Feel the power of the storm with these new and improved high-speed core drills, part of Salem's Storm Series of products. The Thunder Cut line of drills offer self-dressing capabilities and have an increased feed rate of up to 1.8 millimeters per second. These drills are designed for heavy industrial use on CNC and Forvet machinery and are available in both 75-mm and 95-mm overall lengths. Thunder Cut drills boast significantly reduced cycle times, and their specific bond design has achieved three to four times the life expectancy of standard core drills, all resulting in reduced maintenance and replacement costs. Booth #1931.
336/766-1104, salemftg.com

03

Shanghai Refine Machinery Co.

Shanghai Refine Machinery Co. will exhibit its third-generation convection glass tempering system. This new system is used for tempering soft low-emissivity glass at high capacity and quality. Size can be customized. Booth #3660.
+(86) 2134-6351-76, refineglass.com

GlassBuild
AMERICA
THE GLASS, WINDOW & DOOR EXPO

October 31st – November 2nd
Booth #522 – Atlanta, GA

Come and join us!

BENTELER 
makes it happen

ARCHITECTURAL GLASS

AUTOMOTIVE GLASS

TECHNICAL GLASS

Tailored, automated,
and seamlessly
integrated solutions

300+

Projects installed
in the region

Local service assistance and spare parts

2 Sales and service offices in USA:
Fort Wayne/IN and Houston/TX

made
in
Europe



Present in the
USA since 1995

Innovate your glass processing with BENTELER GLASS PROCESSING EQUIPMENT

Automated, customized and integrated solutions for cutting-breaking, seaming, grinding, drilling-milling-waterjet, laminating, washing, handling solutions, mirror and acid etching as well as solar panel glass processing and assembling.

Automate your glass processing with **SEAMING-AUTOMATIC BATCHING AND WASHING LINES**: Integrated glass loading, laser marking, edge deleting, high-speed throughput, and efficient tempering oven feeding.

Revolutionize solar glass production with **BENTELER GEN II GRINDING LINE**: Unmatched availability, rapid tool change, touch-free glass transport, and seamless preparation for advanced coating.

Discover a wide range of **versatile WASHING MACHINES**: For flat and curved glass and for all industry applications including float and coating processes. All BENTELER Washing Machines convince due to its excellent washing quality and are available on different and customizable washing/drying configurations.

Elevate glass lamination with **BENTELER LAMINATING LINES**: Manual to fully automatic while ensuring top-quality, energy efficiency, and proven expertise.

BENTELER Maschinenbau GmbH

www.benteler-glass.com

glass-processing@benteler.com

New

01

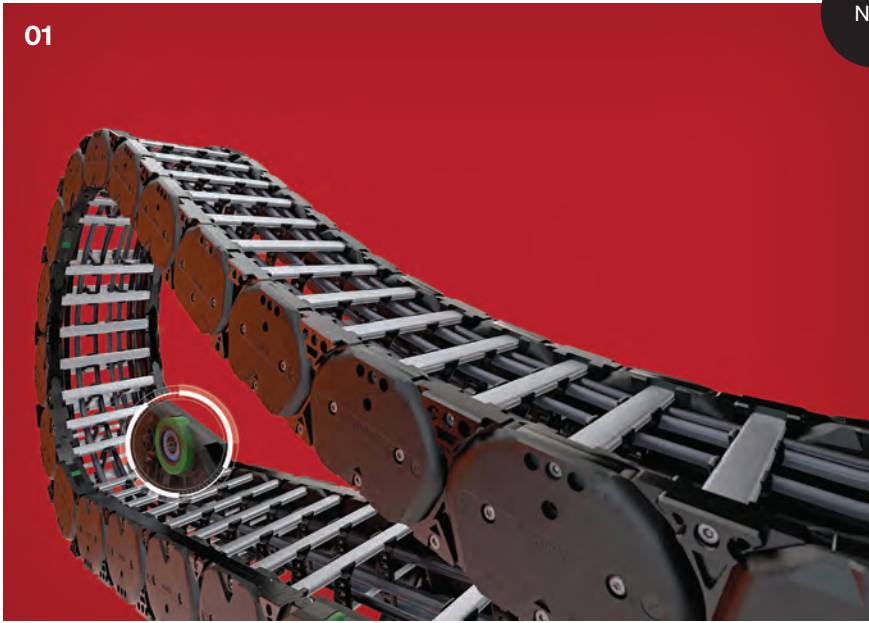

01

Tsubaki – KabelSchlepp

The new TKHD85-R cable drag chain from Tsubaki – KabelSchlepp is designed to ensure customers get maximum life out of their cable and hose package in dynamic applications. With the TKHD85-R's heavy duty design features that include integrated rollers and aluminum crossbars, customers can rest assured that this dynamic cable track can protect the cable and hose package in the harshest of applications. Booth #2109. 847/459-9500, ustsubaki.com

02

Viprotron North America Inc.

Viprotron is proud to present its latest innovation, the Temper Scanner 5D. The company's strong focus on defect detection in insulating glass has steadily expanded over the years to include cutting, fabrication, lamination and finally tempering. Viprotron's highly advanced and very precise technology for detecting roller wave and edge kink distortions will enhance its award-winning anisotropy and haze scanner by adding them together in one system. There are a total of five functions—roller wave/edge kink, anisotropy, haze, brightfield and reflection channel for optical defects—which are available in one complete package, a first in the industry. And, they can be installed as individual scanners, or combined in any configuration as one scanner to suit the needs of clients. Booth #3041. 313/384-3855, viprotron.com

02

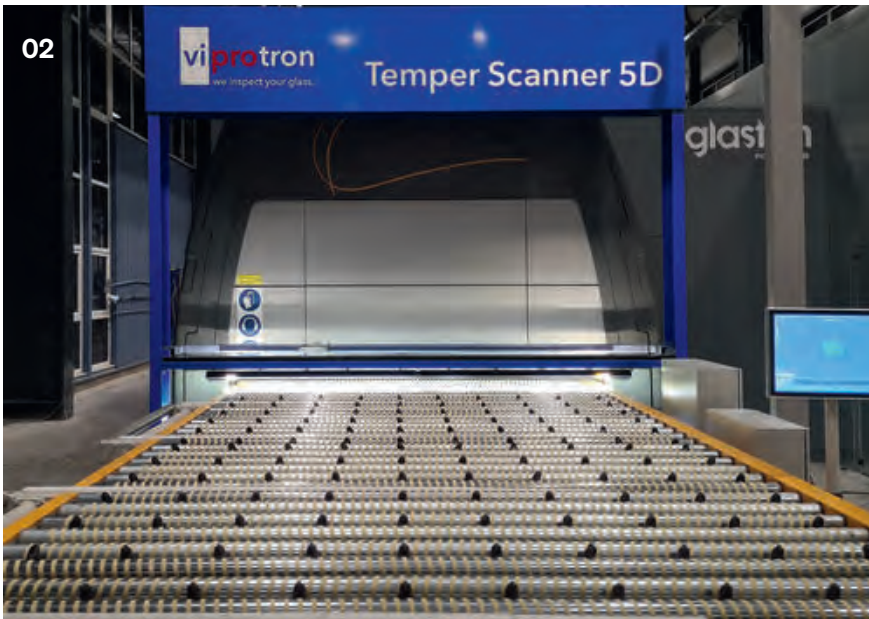

"THE TECHNOLOGY LEADER" [®]

AS YOUR SINGLE-SOURCE PROVIDER FOR THE MOST INNOVATIVE MACHINERY, SUPPLIES, AND SERVICE SOLUTIONS IN THE WORLD, WE HELP GLASS FABRICATORS INCREASE THEIR PRODUCTIVITY AND PROFITS...WHILE REDUCING LABOR, HANDLING, AND WASTE!

Call us today to support your fabrication needs!

MEET OUR MOST RECENT ADDITIONS:



ORION laser etching and ablation for Bird-Friendly and Cell Phone-Friendly Glazing



SYSTRON the "new elite" in glass fabrication for drilling, milling, edging, seaming, and washing



IRTECH the new leader in Thermal Plastic Spacers and Insulating Glass Fabrication equipment



LAMIPRESS the pioneer for vessel-free laminated manufacturing



GIZELIS the answer to automating all areas of your fabrication process



CUGHER offering modern solutions for screen printing and dryers



TMB the world's finest heat soak oven and much more



SYNERGX the finest inspection equipment available

See us at GlassBuild America, booth 3419.



Visit our website to learn more about these new products in addition to IGE's existing state-of-the-art fabrication equipment lines: www.IGEsolutions.com

2875 Jupiter Park Drive, Suite 100
Jupiter, Florida, 33458
Tel: 800-919-7181



COMING SOON: NEW SMALL-FLOOR-PRINT SOLUTION FOR DRILLING & MILLING!

New



01



New

01

Advantage Drafting

Advantage Drafting's experienced drafters create detailed and accurate shop drawings that showcase the design, dimensions and specifications of various commercial glass projects. Shop drawings adhere to industry standards and help streamline the construction process through its extensive quality-control process. Advantage Drafting excels at preparing comprehensive product submittals that help contractors and architects evaluate and approve products with confidence. Booth #3310.
 832/304-8212, advantagedrafting.com

02



New

03

02

A+W Software

A+W Smart Companion – Stock, is the company's latest extension designed to enhance shop floor operations. With this intuitive smartphone app, users can easily manage digital stock, ensuring accurate information and minimizing errors, such as double bookings. Say goodbye to tedious paperwork and unnecessary legwork as users can record incoming goods and stock transactions instantly. For inventory, the Stock module's inventory function provides useful filters, checklists and dashboards, including a to-do list and various charts. Employees can trace precisely what has already been taken care of and what remains to be inventoried. Booth #2321.
 847/220-5237, a-w.com

03

Business Pilot

Business Pilot is a software system built for installers and contractors in the window, door and glass industries to help manage leads, sales and operations more efficiently. Business Pilot has all the tools needed to manage an entire company, including features like website enquiry to lead integration, purchase control, delivery schedules and more. It is completely cloud-based, with an app version that's perfect for installers and contractors to use on-site. Personalized dashboards give an overview of daily stats. Booth #4004.
 +(44) 3330-5075-06, businesspilot.co.uk





Dashboard

Agenda

< > today Sep 10 – 16, 2017

Tuesday	September 12, 2017
12:30pm - 1:30pm	Lunch During Glass Build Show
Wednesday	September 13, 2017
12:30pm - 1:30pm	Lunch at Glass Build Show
2:00pm - 3:00pm	Elevation Review
Thursday	September 14, 2017
10:00am - 11:00am	Review new glass packages
11:00am - 12:00pm	Proposal Review for Purgert Estates
Friday	September 15, 2017
2:00pm - 4:00pm	Review 8000 Series Product Offering

What's New

-  Review new series
Review new series created.
-  Create elevation templates for White Acres
Complete date changed to '9/18/2017 12:00:00 AM'.
-  Proposal Review for Purgert Estates
Proposal Review for Purgert Estates created.
-  Review new glass packages
Review new glass packages created.
-  Lunch During Glass Build

YTD Total Sales

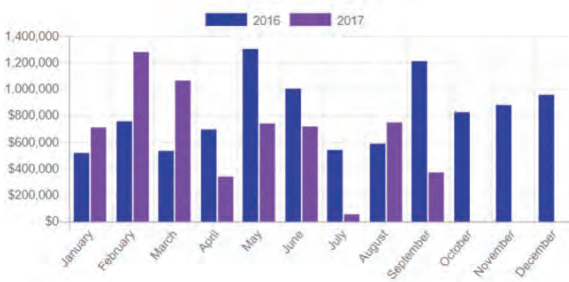

YTD Sales by Product

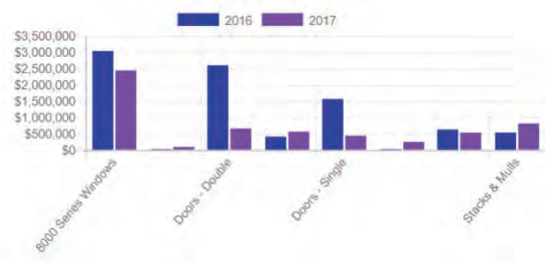

NOT PICTURED

04

NEW — NOT PICTURED

CAD-PLAN North America Inc.

ATHENA automates tedious daily routines, supports professional design workflow, on time and without errors, and takes a lot of work off the designer's hands by using a parts library, enabling use with any manufacturer profile systems in 2D and 3D, free semi-finished profiles and sheet metals. Booth #913.

303/205-6394, cad-plan.com

Cyncly

contractERP will exhibit its latest release, an ERP software for distributors, manufacturers and service organizations as well as glass fabricators and window and door manufacturers. FeneTech will be presenting the latest release of FeneVision ERP software (pictured) for glass fabricators and window and door manufacturers. Soft Tech will be exhibiting its latest release of V6 and Web (Dealer) module, a software solution for glass fabricators and window and door manufacturers worldwide. Booth #1919.

330/954-7530, events.cyncly.com

Florence One Srl

The SAP Business One application offers an affordable way to manage an entire business—from accounting and financials, purchasing, inventory, sales and customer relationships, and project management, to operations and human resources. SAP Business One helps companies to streamline processes, gaining a greater insight into the business, so that they can act fast and make decisions based on real-time information to help drive profitable growth. Booth #353.

+(39) 0573-1935-507, florence-one.us



01



02



03

01
GDS Estimating

WinBidPro v16 is an estimating software for the commercial glass industry. This software is designed to easily create takeoffs and all related reports for estimating, as well as detailed CAD shop drawings and optimized cut lists for fabrication. WinBidPro v16 leverages the web for all catalog and job information, along with the MS Windows desktop for power and ease-of-use. Shops with multiple users and locations will appreciate this new cloud capability. Booth #2308. 858/538-4375, gdsestimating.com

02
GlassManager Software

GlassManager is an innovative software solution designed specifically for glass companies. Unlike other software, its robust and user-friendly platform offers an all-in-one solution with features that streamline operations, enhance productivity, reduce costs and improve profitability. Features include job management, quotes and estimates, field team management, vendors and purchase orders, materials management, invoicing and payments, and accounting integration. Booth #3006. 403/770-3089, glassmanager.com

03
Glazier Software

Glazier Software is a software solution that empowers glazing contractors to increase revenue while saving time and reducing costs by streamlining operational workflows and running every aspect of a job in one platform. Manage service work, residential jobs and commercial jobs from the same spot. Stay on top of ongoing jobs with automated follow-ups and win more bids with the automated quote creation feature. Manage customers, create quotes, send purchase orders, track materials, schedule crews and more, all from one platform. Booth #4015. 203/273-6820, glaziersoftware.com

A+W Software

for Glass, Windows & Doors



Scanning Takes a Giant Leap Forward

A+W Smart Companion's revolutionary scanning app is an info terminal running on smart devices with greater computing power and outstanding graphics. This app for flat glass, window, and door fabricators benefits users, saving time and money, by making processes quicker and mobile.

See us at GlassBuild America, booth 2321.

www.a-w.com/us



A+W Smart Companion serves as your scanning device moving items from station to station; it also:

- Works as a mobile info terminal
- Securely and accurately scans barcodes individually or in continuous mode
- Increases employee productivity by displaying critical information, while also sending and receiving data to your ERP

SOFTWARE + SERVICES



01

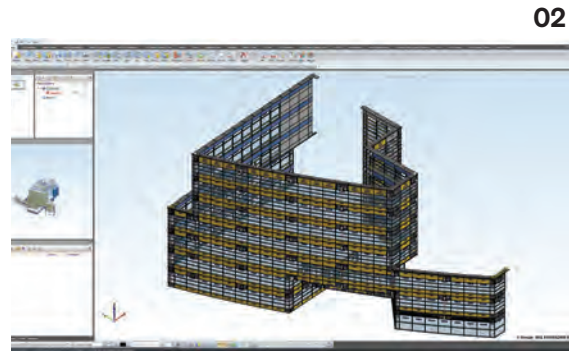

02



03

01

Hegla Corp.

With Cut+, Hegla-Hanic introduced completely reprogrammed software, HMI, for cutting table organization over the past year. At GlassBuild, the company will give visitors insight into the next generation of the ERP system that can integrate all processes: from digital order collection, storage and individual machines to delivery at the construction site. Standard OPC UA, digitalization and an increasing level of automation all motivated the company to make its ERP even more open with the Dynamics 365 development platform from Microsoft, say company officials. Booth #1047.

419/335-2244, hegla.com

02

ISD Group USA Inc.

HiCAD is the 2D/3D CAD software for all-rounders and specialists in the field of engineering and development. The software is adaptable to the needs and size of a company. With HiCAD, in addition to industry-relevant functions, both 2D and 3D can be used in a single interface. The use of multiple CAD solutions is a thing of the past. With HiCAD, drawings can be transferred directly to the machine, production or manufacturing. Booth #3211.

704/519-2498, isdgroup.us

03

Mappi America Inc.

Mappi has always been attentive to the security of its customers and has decided to invest its research in edge computing. Edge computing is an emerging computing paradigm that refers to a range of networks and devices at or near the user. Edge is about processing data closer to where it is generated, enabling processing at higher speeds and volumes, leading to greater action-driven results in real time, and allowing users to have data in-house, therefore with greater security. This does not preclude, however, the possibility of using all or part of the data in the cloud so that it can be exchanged with other systems or ERPs. Booth #2731.

336/257-9651, mappi.it



New look. New vision. Same great team.

FeneTech is part of the Cyncly group. We've joined forces with other leading brands in the glass fabrication and window & door industries—contractERP and Soft Tech—to create the ultimate connected platform to bring spaces to life and life to spaces.

From start to finish, Cyncly equips you with software solutions that transform your visions into reality. Our goal? Making it easy to be your best every step of the way.

Look for the Cyncly logo to find us at GlassBuild, booth 1919.



Learn more



Learn about our brands:

fenetech.com

contracterp.com

softtech.com

Learn about the group:

cyncly.com



01

01

North American Contractor Certification

Professional installation of glass and glazing systems is crucial for today's building performance needs. North American Contractor Certification is North America's only ANSI-accredited, third-party credential for glazing contractors. NACC offers proof of each certified glazing contractor's documented quality management procedures to ensure safe, correct, quality installations that reduce risk to owners, construction managers, general contractors and building occupants. Booth #3413.

315/646-2234, naccprogram.com

02

Orgadata USA Inc.

LogiKal is the configurator for the most successful commercial glaziers. Maximize profits, streamline jobs and exceed customers' expectations. Booth #913.

800/746-0641, orgadata.com



02



04



03

03

Prodim USA

The Proliner Architectural Glass package is a complete digital templating solution for glass fabricators. The package includes the Proliner 8X CS Series, which is capable of measuring both 2D and 3D geometry for glass constructs, along with industry-specific accessories for scenarios glass fabricators will face. Prodim's dedicated measuring apps onboard the Proliner to check, edit, draw and finish measurements on-site. The package also comes with Prodim's Factory Fabricator Software to edit, design and create files.

Booth #3140.

772/465-4000, prodim-systems.com

04

Siteline

Siteline is a pay app management tool for subcontractors. With Siteline, generate pay apps precisely to GC's specifications, centralize and manage all pay apps in one spot, automate and manage lien waiver collection, track compliance requirements, monitor A/R health with visual reports, and forecast billing to identify dips in backlog. Siteline even integrates with ERP and GC payment portals to prevent double entry and streamline A/R workflow. Users can take control of A/R and maximize cash flow with Siteline. Booth #3704.

419/215-6096, siteline.com

Smart Glazier Connect

Are you ready to move your glass fabrication business into the **digital age**?

Connect your customers to your cutting table with the world's leading

FLAT GLASS E-COMMERCE PLATFORM

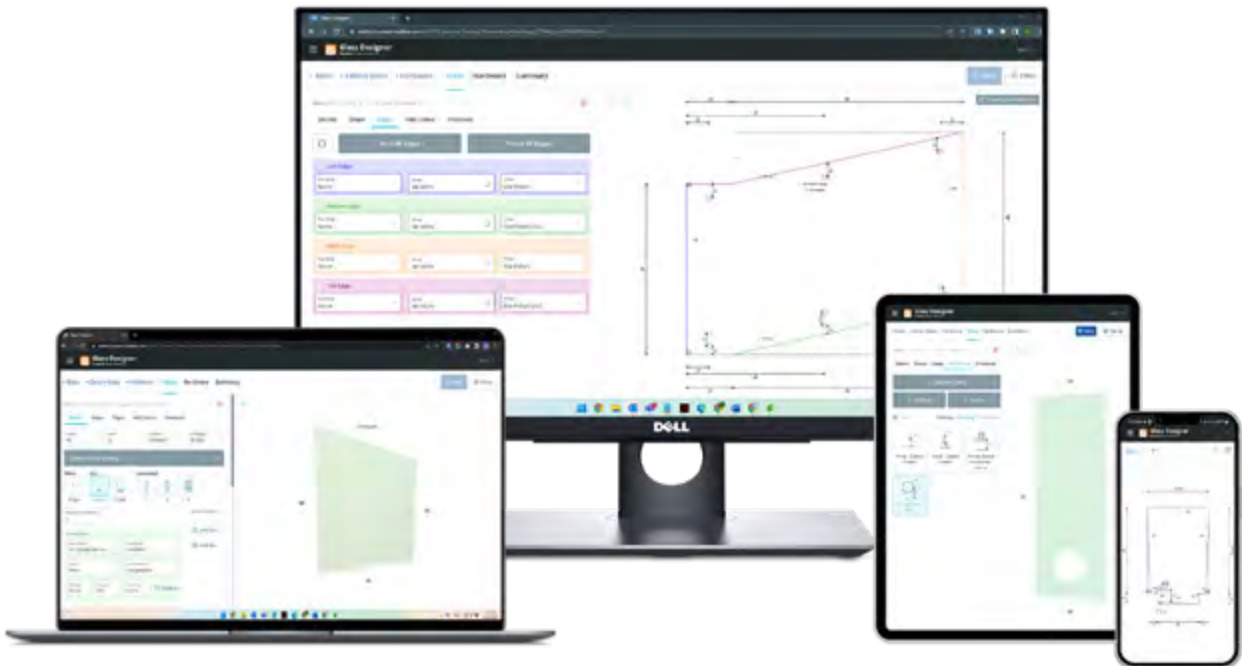

Visit us at GlassBuild - Booth 1813

Smart Glazier Connect is a brand-new, browser-based, online ordering portal.

Get electronic orders from your customers for heavy glass through to custom laminates & IG units, sent from the site or office, using mobile, tablet, or any PC/Mac.



✉ sales@smartglazier.com

🖱 smartglazier.com/fabricators



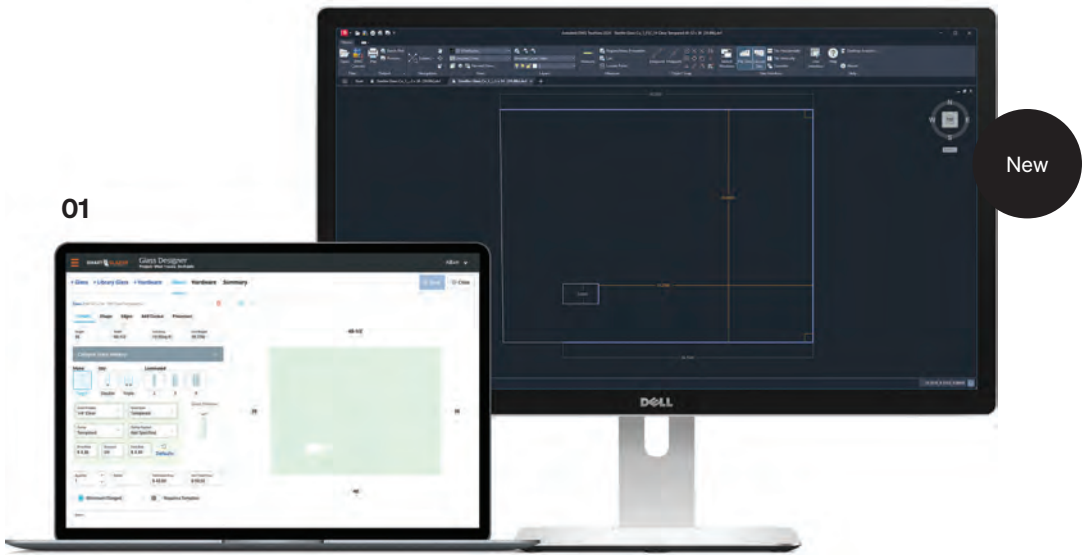

01

New



02



03

01

Smart Glazier Software

Smart Glazier Connect is a new, innovative e-commerce platform designed to seamlessly integrate with existing glass fabrication software. This intuitive product provides fabricators with a user-friendly platform that makes it easy for glaziers to send orders. Users can receive online orders for various glass types, from insulating glass units to custom tempered glass, through the system's intuitive portal, supported by built-in alerts to intercept potential errors. Users can convert hand-drawn fabrication orders and import DXF/DWG profiles for efficient processing. Connect is fully browser-based, and compatible with mobile, tablet and laptop devices. Users can export to popular fabrication software, such as A+W, Optima, Lisec and Glasstrax. Booth #1813. 628/226-2017, smartglazier.com

02

SMART Logistics

Reusable transportation racks are a supply chain nightmare. They leave the facility and disappear forever. They can be out of stock, causing production or shipping holds. SMART uses IoT technology to track racks anywhere in North America, with location and inventory data accessible on any device. The system is easily implemented and cost efficient. Major glass companies have experienced a 500% increase in ROI in the first year of using the SMART system. Booth #2602. 612/875-3463, smartlogisticsinc.com

03

TRUE Contractor Software

TRUE is a web-based, all-inclusive ERP software solution designed for subcontractors in glass and glazing. For residential/ service work or commercial contract work, TRUE provides tools like sales lead tracking, proposal generation with eSign, full project management, scheduling, work orders, time-keeping, procurement, inventory control, job costing, invoicing, pay apps, accounting and more. TRUE's integrations with other leading software vendors in Division 8 help make TRUE truly the best fit to help run operations. Booth #2804. 844/362-8979, constructtrue.com



Learn more at GlassBuild America, booth 1303.

ONLINE GLASS & GLAZING TRAINING

JOIN MYGLASSCLASS.COM TODAY
TO LEVEL UP YOUR TRAINING

50% DISCOUNT FOR NGA MEMBERS

Affordable Education For:

- ✔ Glaziers
- ✔ Sales Reps
- ✔ Fabricators
- ✔ Customer Service
- ✔ Business Owners

44% Of Top Glaziers Use Myglassclass.com

100+ Online, On-Demand Courses

60+ Spanish Courses



MYglassclass.com

An initiative of the NGA

TOOLS + SUPPLIES

01



02

03



01

EDTM Inc.

EDTM's Glass-Chek Elite GC3200 measures a window's glass and air space thickness, and identifies the surface location and type of low-emissivity coating. The ELITE can also identify laminated glass and measure the inner-layer thickness of the lamination. The graphical display illustrates the window profile, labeling each glass surface, and simplifying the window construction and low-e location. The GC3200's ability to store recent measurements in its memory saves time in the field. If users replace any windows in the field, the GC3200 can eliminate thickness mistakes, and it helps to ensure users are replacing the window with the same type of low-e coating that is being removed. Booth #1208.

419/861-1030, edtm.com

02

Fletcher Business Group

Atlas Saw & Tool Technology provides customers with high-quality saw blades and sharpening services, specializing in cutting tools for the plastics, wood, metal and paper industries. Atlas also designs and manufactures custom saw blades to unique performance specifications. Its saw blade portfolio includes a variety of sizes for woodworking and for several types of mechanical plastics, acrylic, phenolic and foam board. Sharpening services and blade management programs are available to prevent production downtime. Booth #2357.

800/843-3826, fletcher-terry.com

03

Guilin Champion Union Diamond Co.

Champion Union's new Ultra Drill features two to three times the tool life versus standard core drill bits, and its better wear curve results in cleaner, high-quality holes throughout the life of the drill bit. No dressing is required for the life of the drill bit as well. And measurable payback and reduced production costs as well as longer life, less maintenance and downtime, and consistent quality are additional key features. Booth #3455.

+(86) 7735-8393-40, championunion.com

04



04

Magid

Glass work gear is usually bulky, cumbersome and hot, but Magid's new PPE innovations for glass handling offer high levels of protection with unmatched comfort and range of motion. Its M-GARD breathable garments are up to 30% lighter than competitive products and deliver ANSI Cut Level A5-A9 protection. Featuring AeroDex technology with integrated fibers and yarn-wrapping techniques, these garments provide lighter-weight garments that won't trap heat. The new mesh back version aids in heat dissipation. AeroDex offers the highest levels of cut protection with unmatched comfort and breathability. Booth #1411. 708/629-5919, magidglove.com

05



05

Smith Case Inc.

Adding to its foam insert cavity-labeling capabilities, Smith Case's EVA foam overlay offers a cleaner, more durable application with numerous possibilities. For custom foam inserts designed around presentation tools, integrated overlays can be printed and bonded to the top of the foam insert prior to processing. Each part cavity can be labeled, and usable QR codes, tagline information and more can be printed. A charcoal base color is standard, but additional color options are available. Booth #2213. 336/774-7974, smithcase.com

HANDLING + TRANSPORTATION

01

New



03



New



02

01

Aim Transportation Solutions

Aim Transportation Solutions offers a wide variety of commercial transportation solutions for businesses in all industries, including glass manufacturers and distributors. It offers dedicated fleet service, where Aim takes care of hiring and retaining drivers as well as dispatching, payroll, compliance and everything that goes into a transportation operation. Aim also offers full-service leasing and award-winning 24/7, 365 Road Rescue service. Beyond that, Aim can offer rentals, maintenance programs, freight brokerage and used truck sales. Booth #3510. aimntls.com

02

MyGlassTruck

MyGlassTruck exterior racks are available in single or double-sided configurations for pickup trucks and vans in a range of standard lengths and heights to fit most models. Each rack can carry 1,000 pounds per side of the vehicle. Features include fully padded posts and slats, a ledge with rubber pads and Adjust-A-Poles with fully adjustable black triangle cleats. A tall, front stop prevents glass from sliding. Glass racks can be installed at MyGlassTruck's locations or shipped for self-installation. Booth #2223. 800/254-3643, myglasstruck.com

03

Quattrolifts USA

The OMNI 1800 glazes at elevated heights using a telehandler or off-road forklift. It can be used inside and outside a building envelope to allow for glazing of glass and windows weighing up to 1,800 pounds. It has a fully integrated and independent power supply to drive electric actuators and vacuum pumps. It is operated with a convenient wireless remote, which controls six degrees of precise movement for better managing precision glazing. Booth #1531. +(61) 4115-9180-7, quattrolifts.com

Old-World Craftsmanship...



for Today's Modern Glass



The F. Barkow Inc. commitment to quality and workmanship began in 1879 and continues today. Handcrafted welding is done by skilled craftsmen to build the highest-quality glass racks on the market today. Each fully-welded glass rack is custom-made in your choice of aluminum, stainless steel or high-tensile steel.

Barkow glass racks come equipped with Barkleats™, Barpads® and Baseplate Pads for added protection while transporting your fragile cargo. Our product line of glass racks ranges from cargo vans and pickup trucks all the way up to semi-trucks and trailers. Trust F. Barkow Inc. for quality, innovation and service.

- Fully-Welded
- Aluminum, Stainless Steel or High-Tensile Steel
- 24" Splash Panel Protection
- Stake-Loc® Self-Locking Stakes

Glass Handled With Care
FOR MORE THAN A CENTURY

See us at GlassBuild America,
booth 1215.

(800) 558-5580



WWW.BARKOW.COM

HANDLING + TRANSPORTATION

01



02



03



01

Smartlift US Inc.

Smartlift glass-lifting equipment will make work faster and safer and minimize the risk of injuries from heavy lifting, indoors and outdoors. Use the remote control for quick and precise mounting. In high-rise projects, there will be considerable savings compared to using a large crane. Simply optimize logistics by placing the glass on each floor during initial construction and then installing from the inside. Every component in a Smartlift is carefully selected to ensure maximum precision, reliability and usability. Booth #1831. 646/877-6455, smartlift.com

02

Spider by BrandSafway

Spider's Dual Monorail System is a complete solution for challenging curtain wall applications, providing continuous, horizontal mobility for swing stages and material hoists around a structure's perimeter. Configurable as a single or double monorail, the Dual Monorail System is easy to assemble with rotating, pinned connections between each monorail beam and outriggers. Universal 6-inch by 8-inch I-beams support up to 3,000 pounds and are used for both the monorail and outrigger support, eliminating the need for special parts. Booth #2013. 206/577-0133, spiderstaging.com

03

UFP Packaging

Easy-3 crates by UFP Packaging are three pre-assembled pieces that come together by using the provided hardware. No need for nail guns/staples guns, so the team can safely construct the Easy-3 crate in minutes. This packaging solution lowers costs on inbound shipping, reduces inventory space and increases operational efficiencies. Easy-3 crates are the ideal solution for shipping fragile items like glass, stone, tile and counters in an upright position. Booth #612. 616/365-1559, ufpackaging.com



Coast to Coast Sales & Rentals

Financing Available

See us at GlassBuild America, booth 923.

GM 2000-26
Lift 2000 lbs.
26 feet high

Made in the USA
Means Serviceability

More Done in Less Time

SKYHOOK WPI
Crane attached manipulator

Lift 2800 lbs. or more

GM 2000-16
Lift 2000 lbs.
16 feet high

GM 2000-12
Lift 2000 lbs.
12 feet high

GM 800
Lift 800 lbs.
10 feet high

GM 2000-16 WITH WINCH
Lift 2000 lbs.
16 feet high
2 ways!

GM 4000-12
Lift 4000 lbs.
12 feet high

GM 1200
Lift 1200 lbs.
10 feet high

THOM 2200
Fork-mounted manipulator

Lift 2200 lbs.

PL 1000
Lift 1000 lbs.
12 feet high

THOM 4000
Lifts 4000 lbs.

CUSTOM SOLUTIONS AVAILABLE!

Which one works best for you?

In the Factory or on the Job Site

Call or email Jerry j.nudi@ergorobotic.com 518-796-2179 ErgoRobotic.com

HANDLING + TRANSPORTATION

Winlet

The Winlet 1265 is a self-propelled vacuum lifter with a lifting capacity of 1,265 pounds and a reach of up to 11 feet, 10 inches. Equipped with features like a gyroscope, hydraulic controls and remote control, it ensures safe and efficient handling of glass, steel, concrete and more. From installing windows to moving heavy materials, it offers versatility and reduces the risk of injury. Booth #1753.

281/358-7088, winletusa.com



Wood's Powr-Grip

The MRPT411LAC3S vacuum lifter from Wood's Powr-Grip is the first AC-powered rotator/tilter model that includes the company's exclusive Intelli-Grip Technology. Benefits of Intelli-Grip include on-board diagnostics, connectivity with the WPG Intelli-Grip App, safety enhancements such as load monitoring and a vacuum-loss warning buzzer, among others. Other premium options added as standard features on this lifter include: high-duty actuator, tilt speed controller, articulating control handles, other ergonomic controls, vacuum pad shutoff valves, and vacuum line quick connectors. Booth #3023.

406/628-8231, wpg.com



JOIN US



GlassBuild AMERICA



THE GLASS, WINDOW & DOOR EXPO

RODEO



PROCEEDS GO TO THE
NGA FOUNDATION TO
SUPPORT GLASS & GLAZING
INDUSTRY EDUCATION
AND RESOURCES



PRESENTED
BY

CELEBRATING
NGA 75
NATIONAL GLASS ASSOCIATION with GANA
YEARS

Atlanta

**GEORGIA WORLD
CONGRESS CENTER**

THUR
NOV. 2
1 PM

**REGISTER FOR
GLASSBUILD
& THE RODEO**

@GLASSBUILD.COM

02

TRENDING NOW:

- Ease of installation
- Safety
- Energy performance

Pictured: Dreamwalls by Gardner Glass.

GLASS + COMPONENTS

Glass trends continue towards higher performance—including fire-rating, safety and security, thermal performance, and energy efficiency—all while maintaining modern aesthetics and sightlines, say exhibitors.

Interest in solar and vacuum insulating glass continues to grow. “We’re...interested

in learning how glaziers and those processes may adapt should the landscape change as the demand for solar and like products expand,” says Robert Struble, director of brand and innovation, Vitro Architectural Glass.

“We continue to see high demand and much conversation about bird-friendly

and low-iron products, and the conversation also continues regarding operational carbon and embodied carbon,” says Alan Kinder, director, commercial segment and technical services, Guardian Glass North America.

INTRODUCING
ClimaGuard® 55
RESIDENTIAL GLASS



See Guardian innovation
firsthand at GlassBuild
Booth 905.

Next generation performance now.

Meet the double-silver coating that delivers triple-silver performance. ClimaGuard 55 is ideal for Southern, South-Central and North-Central regions. Plenty of daylight. Powerful solar control. Reduced heat and glare. Switch today and you lead the way – ahead of ENERGY STAR® V7 criteria.

55% visible light transmission
0.258 solar heat gain coefficient
0.243 U-value



Learn more at
guardianglass.com

©2023 Guardian Glass, LLC

Images are artistic renderings
intended to represent the reflected
and transmitted color of the glass in real
use conditions. Actual results may vary.

 **GUARDIAN
GLASS**
See what's possible™

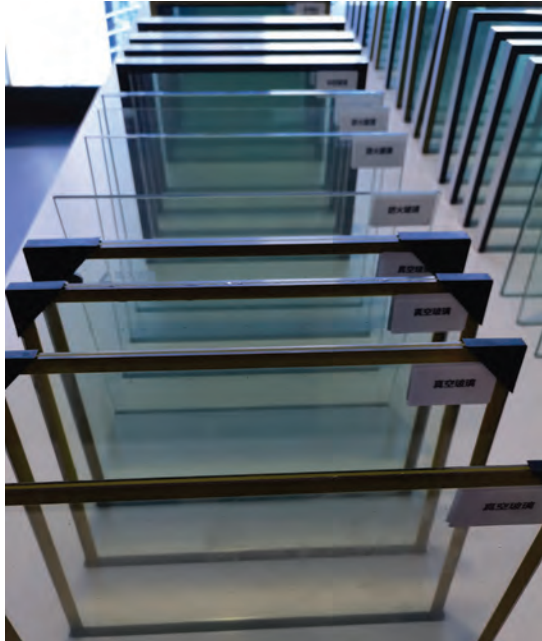

01



03



01

China Warm Edge Technology (Nanjing) Co.

China Warm Edge Technology offers vacuum insulating glass with a gap between the two pieces of glass of 0.3 to 0.5 millimeters. This glass is low carbon and energy-saving, has thermal insulation, sound insulation, noise reduction, anti-fog, anti-dew, wind load resistance and long service life. Applications in the construction industry include energy-saving doors and windows, and curtain walls. Booth #4212.

warmedge.com.cn

02

Citadel Architectural Products

GlazeGuard 1000 WR+ is a composite panel with textured or smooth aluminum skins, polypropylene stabilizers and an EPS or ISO foam core. GlazeGuard 1000 WR+ is installed in aluminum glazing or storefront channels and sealed using gaskets. Typical applications include glazing infill, modesty screens, spandrel panels and railing inserts. It fits standard 1-inch glazing systems. Booth #508.

800/446-8828, citadelap.com

03

Creative Millwork

Creative Millwork has a new high-quality black bar offering. The company has limitless potential for black profile offerings that have gone through rigorous testing to create high head qualifiers paired with high-quality standards. The core of the company's product is black in comparison to the white core that is the standard in the industry, so if a customer's paint is chipped, it is not a problem. The fade rate is formulated for interior and exterior use and designed for high-heat applications. Booth #2105.

888/759-7121, creativemillwork.com



04

05



New

04

Dreamwalls by Gardner Glass

Dreamwalls Laminated Glass is used in architectural and decorative applications. The product utilizes a myriad of glass and interlayer combinations to create beautifully finished panels that can be used in interior and exterior applications. Interlayer options include PVB, EVA and SGP. Lamination possibilities include fully tempered glass or mirror, magnetic, fabric, metallic mesh, printed glass, organic material, digitally printed PET, and any products from the Dreamwalls portfolio. Booth #4023. 336/651-9300, dreamwalls.com

NEW — NOT PICTURED

Guardian Glass

Debuting at GlassBuild, Guardian Glass' new SunGuard SNX 70+ coated glass helps meet the architectural community's desire for glass that combines high visible light transmission, a neutral aesthetic and strong thermal performance. The newest addition to Guardian Glass North America's commercial range of triple-silver-coated glass, SNX 70+ has a visible light transmission of 69% and a solar heat gain coefficient of 0.28 on UltraClear low-iron glass to help buildings improve energy performance. Booth #905. 866/482-7374, guardianglass.com

05

GGI | General Glass International

GGI has added multiple new low-iron textured patterns to its decorative glass range: Reeded, Micro Ribbed, Flemish, Stream Ribbed and Stylos S. Each design offers a unique aesthetic and level of privacy with up to 90% visible light transmission—ideal for daylighting and the sharing of light between spaces. The ultra-clear, low-iron substrate yields a truer color rendering that designers prefer for shower enclosures, door and cabinet inserts, and glass partitions. Booth #1523. 201/553-1850, generalglass.com

01

New



02

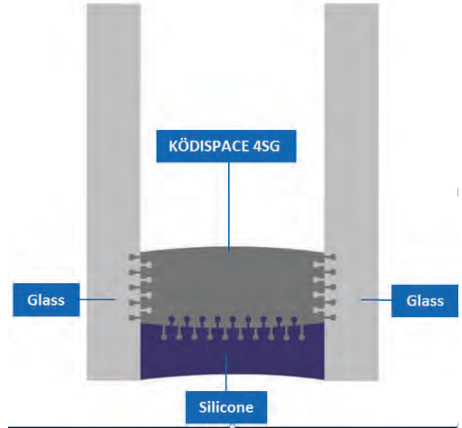

New

01

Glassworks Industry LLC

Glassworks Industry will be exhibiting several products, including its insulating glass, vacuum sealed glass, laminated and fire-resistant glass, as well as its tempered and laminated glass products. Booth #3956. 973/540-1818, glassworksindustry.com

02

H.B. Fuller

H.B. Fuller's Ködispace 4SG Warm Edge Spacer System is a reactive thermoplastic spacer system characterized by high energy efficiency, superior gas retention, and an automated process resulting in more precise spacer placement. The invisible thermoplastic spacer system ultimately results in a more visually appealing insulating glass, creating a harmonious connection between glass and frame. Additionally, the auto-adjusting application provides unparalleled flexible design freedom and triple-glazing manufacturing precision. Booth #613. 651/236-1645, hbfuller.com

03

ISOCLIMA

CHILDGARD security glazing was developed to meet the needs of the educational institution market and its desire to improve security. CHILDGARD is laminated glass constructed with a proprietary security interlayer built to withstand extensive physical attack during a forced-entry scenario. It provides the aesthetics and daylighting advantages of glass, with an additional level of security. It can be installed in industry-standard doors, framing and window systems; utilizes low-emissivity and energy-efficient products; and works for retrofit or new construction. Booth #1013. 724/712-4555, isoclimasg.com

03



📍 Istanbul Financial Center

Solution Partner for the Most Demanding Projects

TODAY AND

BOOTH 605

TOMORROW



01

02

New

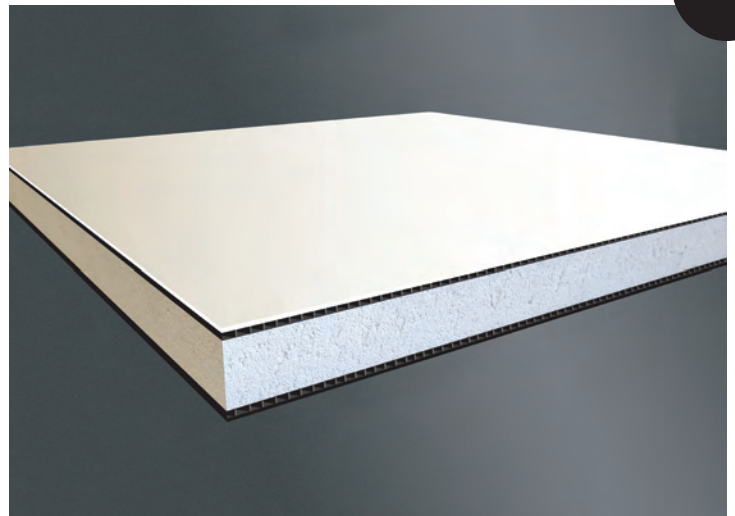

New

01

HANS Building Material Technology Co.

The Blinds Between Glass from HANS is a renovation product widely used in doors and windows as an energy-efficient replacement for insulating glass. Compared with traditional insulating glass and window blinds, BBG products combine glass and blinds perfectly as one. Install the aluminum mini blinds inside the sealed insulating glass. There are two kinds of operating systems available for windows or doors: manual or motorized operating to control the blinds. Booth #3015. 501/505-0810, solarhans.com

02

Laminators Inc.

InfernoShield is a non-combustible, insulated glazing panel designed to provide superior fire performance when installed in window, glazing and curtain wall systems. InfernoShield panels create a decorative and durable surface. InfernoShield panels are constructed of a calcium silicate core sandwiched between extruded profile stabilizers with a finished aluminum sheet on each face. The finished product has a 1-inch overall thickness, provides an R-value of 2.14 per inch, and weighs 2.77 pounds per square foot. Booth #3514. 215/703-5124, laminatorsinc.com

03

Meteor Creative/Sealing Systems

Meteor Creative is offering custom extruded and injection-molded sealing solutions in EPDM, TPE, TPV, PVC and TPO, among other products. The company offers co-extrusion with different resins as well as co-extrusion with roll form steel or wire for structural and thermal control. Other products include secondary fabrication, including welding, notching, punching, taping and inserts. Booth #3048. 800/273-1535, meteor-creative.com

04



05



06



04

PDS IG Equipment LLC

PDS IG Equipment launched a new and innovative product to address ever-tightening energy code requirements. The T17 spacer is a flexible, thin, stainless-steel spacer offering insulating glass fabricators a simple and cost-effective alternative to producing traditional triple-pane insulating glass units. The T17 offers the performance of a traditional triple-pane unit with only a single spacer. Booth #2141.
608/644-8000, pdsigequipment.com

05

Qingdao Migo Glass Co.

Qingdao Migo Glass offers shower glass, glass shower doors, obscure shower glass, fluted shower glass, frosted shower glass and acid-etched shower glass. It is available in sizes of 26-28 inches by 76-78 inches as well as customized sizes and thickness of 3/8 inch. Glass types include tempered, laminated, clear/low iron, frosted, obscure, and fluted/reeded. Applications include sliding doors, hinged doors, walk-in screens, fixed panels, bathtub panels and more. Booth #3560.
+(86) 1866-9889-690, migoglass.com

06

Novofactor Technology Co.

NEXNOVO Glass LED NE Series use high-density industrial tempered glass as the base material to combine with the company's patented integrated-IC technology and its Nano film circuits. It can be installed indoors directly behind the windows of building facades and store fronts or be used as a construction component. NEXNOVO Glass LED will transform any glass surface into a high resolution, high transparency and high efficiency display. Applications include building facades, architectural lighting, retail windows, and elevator facades, among others. Booth #25.
novofactor.com

01



New

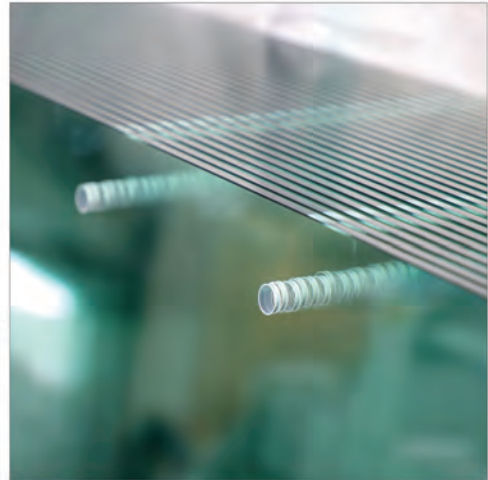

03

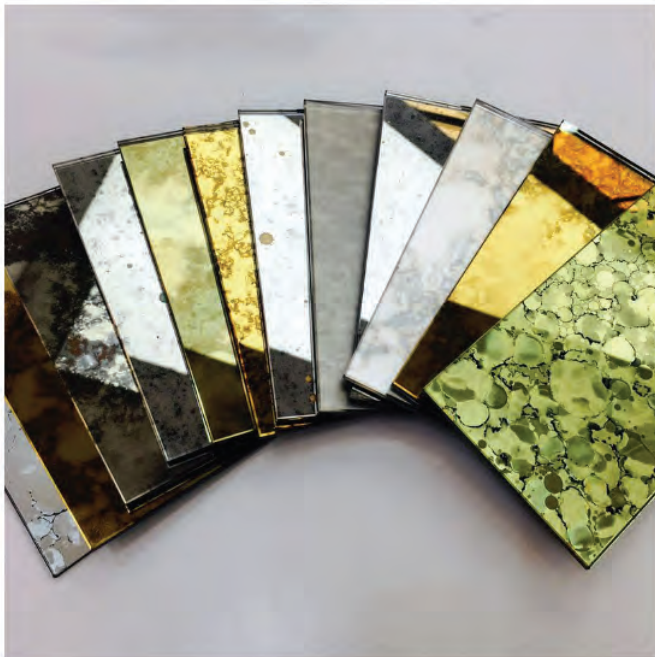

02

01

Reed Rubber Products

Reed Rubber Products' 5000 Series Window Kerf Seals include 5001, which is a co-extruded kerf seal with a 0.23-inch foam bulb. 5002 is a co-extruded kerf seal with a semi-hollow 0.30-inch bulb for optimal compression. These products are ideal for residential and light-commercial compression-sealed window applications. Both parts feature anti-stretch rigid stems with flexible fins for easy installation. UV stabilized TPV offers excellent resistance to weathering, chemicals and compression-set. Booth #405. 314/450-4785, reedrubberproducts.com

02

Rider Glass Co.

Antique mirror is one kind of silver mirror whose pattern is of different chemical composition, not printed. Sizes include 72 by 96 inches, 130 by 96 inches, etc. The product is available in thicknesses such as 3, 4, 5, 6, 8 and 10 millimeters. The mirror is used in hotels, places of entertainment like KTV, light decoration, antique furniture, picture frames and many others. Booth #812. +(86) 5328-3873-000, riderglass.com

03

Rizhao Huaye Glass Co.

Rizhao Huaye Glass offers tempered glass. The formation of uniform compressive stress on the surface of tempered glass and internal tensile stress effectively enhances the release of bending and impact. Applications include pool fencing glass, door glass, window glass, balcony glass, canopy glass, facade glass, balustrade glass, staircase glass, tabletop glass, backsplash glass, fireplace glass, countertops, glass shelves, shower glass, shower enclosures and shower screens, among others. Booth #816. +(86) 6337-7998-99, huayeglass.com

WALKER

Leading the way in
acid-etched & bird-friendly
glass solutions

Education | Institutional | Commercial
Retail | Hospitality | Many more



The Hub at Prairie Shores, Chicago, IL

GlassBuild booth 2217

walkerglass.com

01



02



New

01

Safti First Fire Rated Glazing Solutions

SuperClear 45-HS-LI is the first and only patented, U.S.-made, non-wired, tint-free, monolithic, fire-protective glazing product for all 45-minute doors, sidelites, transoms and openings. Listed and labeled by both UL and Intertek, SuperClear 45-HS-LI is available in large sizes and meets NFPA 252/257 and UL 9/10C with hose stream and CPSC Cat. II Impact Safety without the need for films or laminates. Booth #1410. 415/230-6758, safti.com

02

Sphinx Glass

Solarlite glass can be glazed with the reflective coating positioned on either the first or second surface. The glass has improved performance and higher exterior visible reflectivity with a metallic sheen when installed with the coating on the first surface. Combined in insulating glass units with clear glass, Solarlite glass offers an expansive palette of appearance and performance options with solar heat gain coefficients ranging from 0.34 to 0.14 and exterior reflectance of up to 37%. Booth #3905. +(20) 4826-2522-0, sphinxglass.com

03

TBP Converting Inc.

Zialoc Silicone Boot or Zialoc Silicone Strip, is a customizable sheet rubber that is used in curtain wall and window wall systems. This product is perfect for internal applications and acts as a barrier against air and water infiltration. This product was introduced by TBP Converting as an efficient way to span gaps between curtain wall openings and their adjacent air and vapor barrier systems. The product quickly found uses in many other scenarios such as test walls, curtain wall splices and general transition gaps. Booth #2715. 215/272-5537, tbpconverting.com



04



06

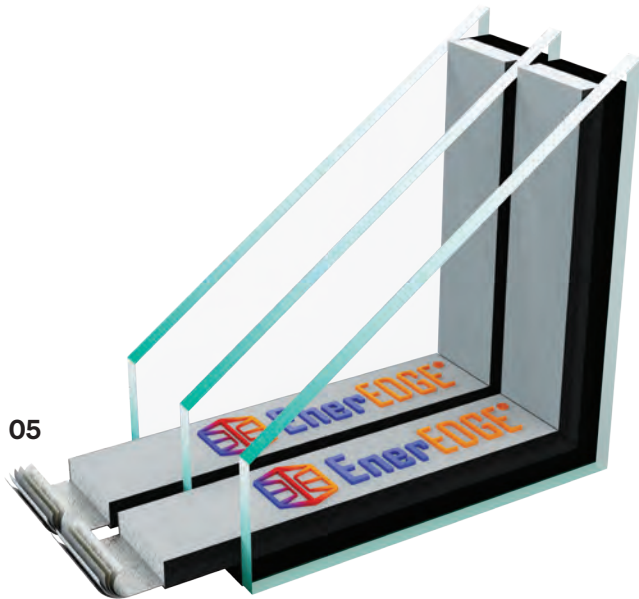

05

04

Tengzhou Yichuang Commercial Trading Co.

Acid-etched glass can generally be tempered, laminated, drilled, cut, notched, polished and beveled in a similar fashion to regular float glass. Sizes include 96 by 144 inches, 84 by 144 inches, 84 by 12.9 inches, 88.6 by 12.9 inches, and 72 by 96 inches. Thicknesses include 3 mm, 4 mm, 5 mm, 6 mm, 8 mm, 10 mm, 12 mm, 15 mm and 19mm. Acid-etched glass can be used in many applications, including doors, furniture, insulating glass units, partitions and store fixtures. Booth #3669.

+(86) 0632-2657-888, techhighglass.com

05

Tremco Construction Products Group

EnerEDGE is a pre-desiccated, ready-to-apply, cellular silicone warm-edge spacer that is suitable for a wide range of insulating glass constructions in fenestration applications. Booth #3123.

440/292-6522, tremcosealants.com

06

Unitex Glass (Chengdu) Co.

Unitex Glass offers tempered glass. Tempered glass can be four to five times stronger than normal glass. Tempering eliminates the danger of sharp edges because the glass will shatter into small particles when broken. Tempered glass is used when strength, thermal resistance and safety are important considerations, like in shower doors, patio doors, store fixtures and other applications that could be dangerous in the case of human impact. Booth #24.

+(86) 5926-0503-71, intexglass.com

01



02



Photo by Tom Kessler

03



01

Vibrantz Technologies

Vibrantz will be exhibiting ceramic inks and enamel pastes for inkjet and screenprinting. The company serves the architectural and automotive flat glass industries. Booth #453. 401/396-3025, vibrantz.com

02

Vitro Architectural Glass

Starphire Ultra-Clear Glass by Vitro is a low-iron glass for interiors, exteriors and heavy and safety glass applications in thicknesses up to ¾ inch. The design options are endless. Whether companies want to showcase intricate patterns, vibrant colors or no color at all, Starphire Ultra-Clear low-iron glass is the ultimate blank slate, featuring 87% less green than ordinary clear glass and an azure blue edge. Booth #1419. 412/820-8138, vitroglazings.com

03

Walker Glass Co.

Walker Textures Velour Mirror is slightly more matte than Satin mirror, yet glossier than Opaque. Velour mirror is an adaptable all-around solution. It is available in a standard size of 96 by 130 inches, as well as larger stock sheets of 100 by 144 inches for clear and low-iron options. It comes in four signature colors: bronze for a touch of warmth; gray for a cooler, more industrial look; classic clear glass; and ultra-clear low-iron glass. Booth #2217. 514/352-3030, walkerglass.com

HIGH LEVEL PROTECTION

PIONEERS IN SECURITY ALUMINUM

DOORS

STOREFRONT

CURTAIN WALL

TRANSACTION SYSTEMS

See us at GlassBuild America,
booth 2611.



- PRODUCTS TESTED TO HIGHEST LEVEL SECURITY STANDARDS TO PROTECT FROM BALLISTICS, BLASTS, TORNADOES, HURRICANES AND FORCED ENTRY
- TRUSTED BY THE MOST ICONIC AND SECURE BUILDINGS IN THE USA AND WORLDWIDE
- PROVEN PRESSURE PLATE DESIGN FOR RELIABILITY AND EASE OF INSTALLATION
- WIDE RANGE OF SOLUTIONS FOR ALL APPLICATIONS

DOWNLOAD OUR PRODUCT CATALOG



USBP
U.S. BULLET PROOFING



BALLISTIC



BLAST



FORCED ENTRY



STORM IMPACT

16201 BRANCH COURT, UPPER MARLBORO MD 20774 | USBP.COM | 301.218.7920 | INFO@USBP.COM

03

TRENDING NOW:

- Adjustability
- Lightweight systems
- Impact-rated

Pictured: CRL DRX Modular Door Rail System.

METALS, SYSTEMS + HARDWARE

As mentioned previously, exhibitors expect modular building, unitization and prefabrication of systems to become a trend this year. In response to the labor shortage, manufacturers and suppliers are creating lightweight systems that

are easier for a less-skilled workforce to install, and that are adjustable for further customization by the end user.

As code requirements increase, metals and systems continue to respond, as demonstrated by this year's

offerings. Products demonstrate higher performance in terms of energy efficiency, thermal efficiency and impact rating, all while maintaining minimal sightlines and maximizing daylight.



Window & Door
Technology

Reliable Delivery Performance for High Quality Products



Roto creates **superior customer value**
as a leading supplier of North American
and European window & door hardware

Casement & Awning | Sliding Patio | Hinged Patio |
Tilt & Turn | Hung & Sliding | Push-out

RotoNorthAmerica.com

See us at GlassBuild America, booth 2123.

New



01



02

01

Boton Aluminum Co.

The Push Bar and Pull Handle by Boton Aluminum is a popular product for both commercial and residential doors. Dimensions can be customized and it comes in aluminum or stainless steel. Booth #3605. 390/642-0409, aluminiumcn.cn

02

C.R. Laurence Co.

The new CRL DRX Modular Door Rail System deconstructs a standard door rail into independent parts giving glass temperers and glaziers greater control over when, where and how door rails are installed, adjusted and updated. Unlike standard door rails, the DRX system features independent side covers and end caps that can be easily installed or replaced without having to remove the door from the pivot. The system also features 10 ½-inch-length rail bodies that can be moved along the glass to accommodate standard or custom door lengths. Because of this, they can be stocked to virtually eliminate lead times for installing custom glass doors. Booth #1621. 323/588-1281, crlaurence.com



03

03

Deceuninck North America

The Innergy Architectural Products line of fiber-reinforced polymer parts from Deceuninck North America is designed for windows, doors, and curtain wall and storefront systems. Innergy AP components fit into existing commercial fenestration hardware systems, deliver structural strength with low conductivity for excellent thermal performance, and come in a variety of options, including pressure plates, structural thermal struts, reinforcements and other curtain wall components. Booth #1603. 513/539-5505, deceuninckna.com

04

DeSCo Architectural Inc.

The i85h Historical Replication Series is the newest addition to DeSCo's lineup of custom AW-100 thermally broken aluminum windows. The i85h is an energy-efficient aluminum window with an advanced thermal break and a sightline that duplicates the look of a historic window. Combining the look of yesterday's windows with tomorrow's technology, the i85h includes a 3 ¾-inch frame depth, water resistance of 15 per square foot and 1-inch glazing. Available in fixed and simulated double-hung styles with an anodized or painted finish. Booth #3411. 800/952-5534, descoarc.com

04



05

06



05

Door Controls USA

Whether customers need a single- or double-door solution, the aluminum storefront doors of Door Controls USA come in a variety of standard sizes and finishes, so customers can choose the perfect match for their business. Comes in color options of clear, bronze or powder coated and with additional options such as DCM full continuous hinge, DCM push paddle handle and DCM 6000 Premium Series Door Closer. With easy online ordering, it's never been easier to upgrade storefronts or boost curb appeal. Booth #2203. 800/437-3667, doorcontrolsusa.com

06

FHC Frameless Hardware Company

FHC's patented Achieve frameless glass railing system is the latest progression in installer-friendly dry glaze railing systems. The base shoe system is designed and engineered for heavy glass railings, guardrails and windscreens incorporating monolithic and laminated glass ranging from ½ - to 1 1/16 -inch thickness. A new, thoughtful design delivers a traditional base shoe profile that is 40% lighter and incorporates

an innovative raceway design that allows glaziers to pre-load exterior, fall side gaskets. Securing glass panels has been significantly expedited with Achieve's proprietary installation tool and unique pre-assembled FHC Achieved shims for fast and easy installation without the need for messy, wet cement. Booth #1205. 888/295-4531, fhc-usa.com

01



01

FrontLine Building Products Inc.

FrontLine Bldg. Products Inc., a 40-plus year veteran in the grille business, has the solution for storefront grilles. The company's Aluminum Surround grille has a robust construction using a double corner key design and a 1-3/8-inch depth that screws into customers' new or existing storefront frame. The Glaze-In Surround grille attaches at the time of the frame installation. For both surround grilles, the intermediate grille profile is screwed to the surround profile for additional durability. Silicone discs eliminate rattle and allow for easier spray-cleaning. Booth #212. 920/393-1340, frontlinebldg.com

02



03

02

Gang Gwo Industrial Ltd.

The company's Q type shower door hinges can reach a seamless and even surface to avoid leaking water in showers while still providing an elegant look. Folding hinges can have 360-degree rotation to meet different installation scenarios. Magnetic locks can eliminate the annoying noise from traditional patch locks when closing the door. Gang Gwo does both original equipment manufacturing and original design manufacturing and can develop any custom-made fittings. Booth #316. +(86) 8860-8755-6651, gangwo.com

03

Glass Vice USA LLC

Clearline Glass Railing is Glass Vice USA's hidden-side fixing option. The system is not a base shoe and is easy to install with the double-friction system. The individual fixings are hidden behind an aluminum fascia, which can be powder coated in any color or hidden behind timber or suitable cladding. Lightweight compared to heavy base shoes, with no shims required, it's fully adjustable with grub screws that allow up to 4 inches of tilting and lifting the glass from below. Booth #3208. +(64) 9414-6565, glassvice.com

04

06

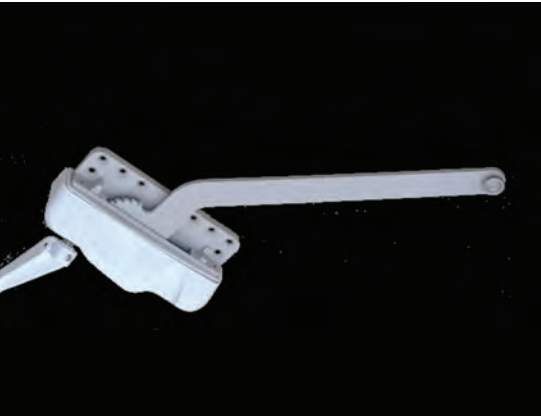

05

04

Hangzhou Wintek Building Products Co.

Hangzhou Wintek Building Products Co. will be exhibiting its window operator, available in 7.5-, 9.5- and 13.5-inch sizes. The product is a single arm operator body, which is high-pressure and die-casting, with a powder coat finish. The gear arm is manufactured with hardened carbon steel, electroplating and powder coating. Stainless steel is an option for coastal climates. Available colors include white, tan, brown, polished brass, stained nickel and gold, as well as customized options. Booth #27.

+(86) 0571-5626-0873, wintekco.com

05

Jiangmen Yijie Glass Bathroom Co.

G22N11 is a beautiful frameless sliding shower door, crafted with SGCC-certified tempered glass, with anti-explosion film applied. The product also uses durable 304 stainless-steel hardware. Smooth rollers allow air-gliding opening and closure. The glass door supports right and left opening installation and provides a 4-inch adjustment in width. Booth #3559.

+(86) 0750-3779-992, easebathchina.com

06

Interglass

Thanks to the use of frameless glass, the balustrades of the Garda System guarantee clean lines in both internal and external new commercial and residential construction, renovation, and restoration projects. Available with or without cap rails, the Garda system, tested in certified laboratories, is made up of different elements (profile, fixing system, casing, laminated and tempered glass) and is designed to guarantee an easy and rapid assembly and an aesthetic result ideal for contemporary architecture. Booth #2309.

305/409-8921, interglasscorp.com

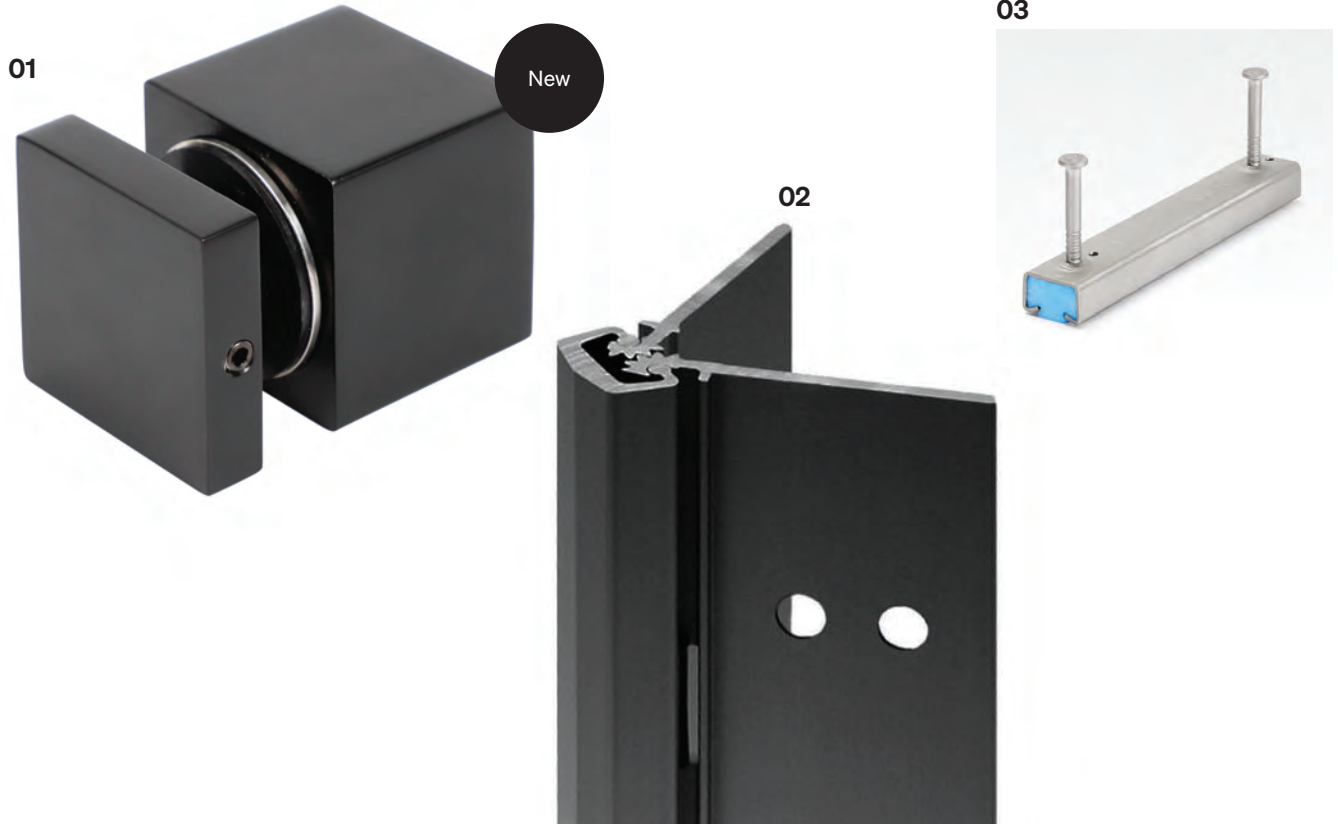

01

Jinfer Railing

The Arc Lock adjustable glass standoff is independently designed by Jinfer Railing to adapt to uneven surfaces. Used mainly to build indoor or outdoor glass railing systems, the Arc Lock adjustable glass standoff is suitable for 3/8- to 27/32-inch glass, and satin, mirror polish and matte black finishes are available. The unique arc design makes the glass align more easily without the addition of shims or washers. Its simple design makes the glass railing system lighter, and suitable for various architectural decorative styles. Booth #18.

+(86) 5328-3860-958, jinferailing.com

02

JLM Wholesale Inc.

The Select SL11 SD standard-duty, concealed, geared, continuous hinge by JLM Wholesale puts an end to costly hinge failure problems. Available in 83-, 85-, 95- and 120-inch lengths for nominal door heights, custom lengths and a heavy-duty hinge are also available. The hinges are tested to BHMA standards for up to 200-pound doors (high-frequency) and up to 400-pound doors (medium-frequency) without frame or door reinforcement, as well as up to 600-pound doors (low-frequency) with the use of rivnuts in the frame and door. Booth #1903.

248/572-9006, jlmwholesale.com

03

Jordahl USA Inc.

Jordahl produces a complete range of hot-rolled and cold-formed anchor channels for adjustable, fast and low-cost connections for curtain walls and other facade installations. T-bolts, accessories and custom components such as corner pieces, channel pairs, radius profiles and welded rebar configurations are also available. Components are available in zinc-plated, hot-dipped galvanized and stainless steel to meet all corrosion-resistance requirements. Jordahl offers experienced engineering design support for planning and calculating connection solutions. Booth #2511.

866/332-6687, jordahlusa.com

04



05

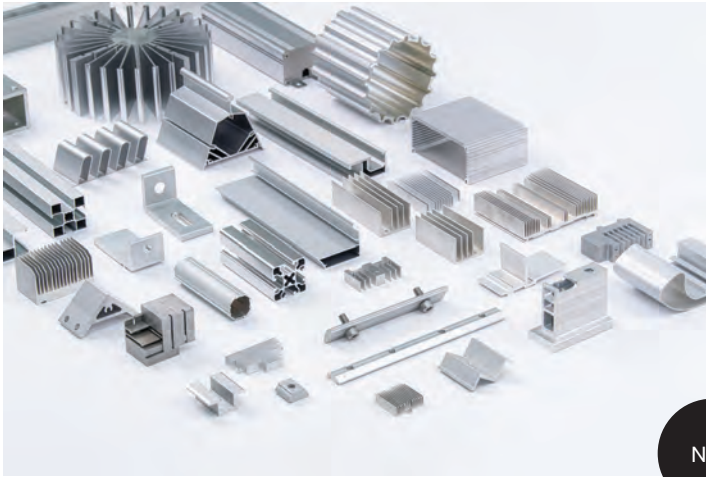

New

06



04

Kenwa Trading Corp.

The NSC-G Series sliding door closer is an innovative solution to add a self-closing feature to glass sliding doors. Utilizing a durable pull spring device, the NSC-G Series offers all-section, self-closing functionality. The door closes automatically to a completely closed position, from any position hands are released from the door. The rotary gear damper provides smooth soft-close motion before the door hits the jamb. This is a non-electric mechanical system (no hot work/power supply required) and is easy to install. Booth #3212.

516/933-6016, kenwa-america.com

05

Kimsen Industrial Corp.

Aluminum extrusions serve as frames for various structures, ranging from residential houses to multi-story buildings because of the material's high environmental strength and stability, malleability, and lack of required maintenance or repair during the service period. Meeting international product standards and technical regulations, Kimsen Industrial's aluminum extrusions are effective solutions for several construction field applications, including window and door systems; building façades, such as curtain wall systems; and furniture such as interior partitions, sun louvers, curtains and ceilings. Booth #3611.

562/353-3259, kimsen.us

06

Lamatek

Setting blocks are small in size but not in importance. SmartBlox 2.0 setting blocks for glazing shim applications are compatible with various glazing sealants and systems. Unlike rigid setting blocks, 85 durometer SmartBlox 2.0 material provides a flexible cushion for insulating glass units, protects the glass from impacts and stress cracks by allowing for thermal expansion and contraction, promotes drainage and protects the IG seal from any water that might enter the glazing pocket, and supports dead load. Booth #3711.

800/526-2835, lamatek.com

01



01

Linkan North America LLC

Linkan’s Glass Door hardware for commercial and residential applications is made to the highest industrial standards, using the highest quality materials currently available on the market, yet still at competitive prices. It can meet various loading requirements and is available with different finishes, including custom finishes. Booth #2610. 852/917-1252, linkan-group.com

02

Loire Hardware Co.

Loire Hardware Co.’s shower hinges are of solid forged brass construction. Color options are chrome, matt black, orb, satin brushed and gold polish, among others. The hinge’s dimensions are 3 35/64- by 1 1/64-inches. Appropriate for glass thicknesses of 5/16 inch or 3/8 inch and a maximum door weight of 99.2 pounds. Booth #28. +(86) 7578-6309-661, loire-hardware.com

02



03

Nana Wall Systems Inc.

Generation 4 Folding Glass Walls is a platform of eight different systems designed to meet requirements for a wide array of project types—all with similar aesthetics, features and performance—for both commercial and residential applications, interior or exterior. Now, choice is made easier as specifiers use the system base that best fits the project. Being a customizable

product family, Generation 4 offers multiple sill and hardware choices, and flexibility through customized configurations—all in three material choices—aluminum, solid wood or clad. Technology developments include a multifunctional thermal break design offering the slimmest, most energy-efficient bi-fold door available. Booth #2906. 866/208-5745, nanawall.com



03

New

New



04



05

New



06

04

Quality Enclosures Inc.

The Caribbean Series shower enclosure by Quality Enclosures is the company's most recent addition to its product line. The Caribbean uniquely combines the ease-of-installation features and clean, seamless presentation of other products while maintaining the quality and reliability the company's products are known for. Booth #3503.

941/378-0051, qualityenclosures.com

05

Orchard Lock Distributors

The PE80 Series is the next generation of exit devices. Designed with innovation in mind, the powerful and exquisite exit device introduces new and enhanced features. Ideal for environments that require maximum strength and durable security solutions, all configurations—rim, mortise, surface vertical and concealed vertical rod—exceed ANSI/BHMA Grade 1 requirements. Booth #1103.

203/865-8106, orchardlock.com

06

Polaris Soft Close Hinge

Polaris 125 Series Soft Close Hinges are a revolution in glass hinge technology, completely redesigned specifically for exterior use on glass gates such as pool fences, security gates, and pedestrian and child access gates. Improvements in overall function, longevity, installation and maintenance were all key in the design process. In-house tested to over 500,000 cycles, the 125 Series now features a QUIK-ADJUST ratchet cap for fast and easy speed adjustment. The soft close dampers can also be removed and upgraded. Booth #2515.

+(61) 2875-3024-4, polarishinge.com



01



02



03

New

01

Qingdao Panda Railing International Trading Co.

Frameless glass pool fencing is designed to provide an unencumbered view of the pool and surroundings. Panda Railing’s stainless steel spigots in square and round shapes are designed to meet different commercial and residential requirements. Comes in AISI 304, AISI 316 and Duplex 2205 stainless steel in popular satin and black colors. Booth #16. +(86) 0532-8082-9766, panda-railing.com

02

Riot Glass

For smash-and-grab protection, Riot Glass’ popular ArmorPlast Gen II overglaze standard-duty storefront retrofit system is an incredibly strong and lightweight system that provides exceptional security at an affordable price. Riot Glass has designed the ArmorPlast Gen II Standard Series security framing to offer extreme durability with a smaller footprint than its larger models. It is compatible with ¼- or ⅜-inch ArmorPlast security or ballistic infill panels, and the extrusion assemblies come standard with setting blocks, gaskets and fasteners. Booth #1909.

714/904-1030, riotglass.com

03

Roto North America

Roto Patio Inowa’s sealing hardware elevates living spaces with its slim, modern design and components. This hardware for aluminum, vinyl, wood and composite sliding systems supports sash weights up to 882 pounds and dimensions up to 9.8 feet wide and 11.8 feet high. The Roto Patio Inowa operates with ease due to its innovative closing movement and soft close and soft open functions, which protect the sliding element by mechanically braking the sash to prevent it from slamming against the frame. Highly customizable and tested to the highest quality standards, the tightly sealed system provides sound insulation, burglar inhibition and harsh weather deterrence. Booth #2123. 860/526-4996, rotonorthamerica.com

11:35 AM

When study break needs a dance break.
Price Gilbert Memorial Library



See us at GlassBuild
America, booth 1805.

Create breakthrough moments.

The right facade illuminates a spirit of curiosity and exploration. At YKK AP, we offer more than just innovative facade solutions. We build valuable partnerships with architects and contractors, helping them transform spaces from vision to reality and ordinary moments into something truly memorable.

We Build a Better Society Through Architectural Products.

YKK
ap®

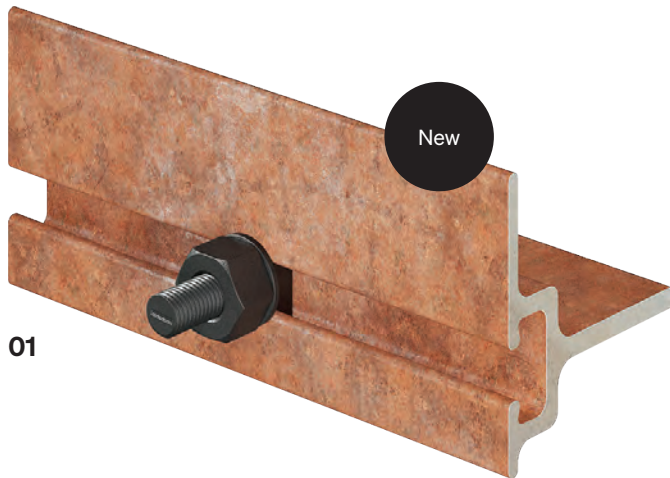

01

New



03

New



02

01

Simpson Strong-Tie

Connect cladding or curtain walls faster and easier with the Edge-Tie system from Simpson Strong-Tie. The company’s system uses a unique extruded steel beam shape and pour-stop combination. It provides higher strength than typical bent plates and fits any steel building with no height limitations. An innovative continuous channel minimizes anchor attachment planning and simplifies installation or adjustment of cladding connections. The Edge-Tie system uses a bolted facade connection, which requires no field welding and allows for fast installation with less labor. Booth #3316. 925/560-9081, strongtie.com

02

Stretch Solutions LLC

Stretch Solutions provides various commercial and residential metal forming solutions, including stretch forming, roll forming, hydro forming, bump forming and bending for aluminum, steel, stainless steel, copper, brass and bronze for use in storefronts, curtain wall, brake metal, column covers, handrails (flat and spiral), fabrication, machining, water jet, CNC and welding. Booth #510. 951/356-3600, stretchsolutions.us

03

Sun Design Plus Ltd.

Hydraulic hinges by Sun Design Plus come in sizes of 4 ½ by 3 inches and fit 8- to 12-millimeter glass. A paired set includes one spring hinge and one hydraulic hinge. The hydraulic hinge should be placed as the bottom hinge, with the adjustment screws facing up. The spring hinge needs to be placed in the top position. The hinges come in hold-open for high-traffic areas or non-hold-open options to help keep certain areas closed off for added privacy and security. Booth #912. +(86) 7503-2226-07, sd-plus.com



ORCHARD
LOCK DISTRIBUTORS



THE **BEST** INDUSTRY **PRICING** ON DOOR HARDWARE

We quote **BIG JOBS** for door hardware everyday!

Give us an opportunity to quote your next job.
Send your take-offs to: estimating@orchardlock.com

See us at GlassBuild America,
booth 1103.

Orchard Lock has direct access to all of the premier brands including

SARGENT
ASSA ABLOY

 Adams
Rite
ASSA ABLOY

PEMKO
ASSA ABLOY

ROCKWOOD
ASSA ABLOY

 h.e.s.
ASSA ABLOY

 Yale

www.orchardlock.com | 800.233.2146



01

U.S. Bullet Proofing

U.S. Bullet Proofing's new USAW700 aluminum frame window system is tested to FEMA 361-21 requirements to withstand violent weather conditions, including hurricanes and tornadoes. The window system can provide simultaneous protection from blasts, forced entry and a protective ballistic rating of UL 752 Level 5. The system is designed to meet all of today's architectural requirements including a full 1-inch thermal break to ensure optimal levels of energy conservation. Booth #2611.

301/218-7920, usbpc.com

02

YKK AP America

Providing a clean aesthetic with a narrow sightline, the T Series Entrance Systems offer design versatility and thermal performance, exceeding U-factor requirements—with values as low as 0.43/0.45/0.48—for high-performing buildings, meeting stringent energy codes, and withstanding demanding conditions. The 25T (small)/35T (medium)/50T (wide) entrance doors are thermally broken with 6/6 nylon polyamide glass fiber reinforced bars, and a 1-inch insulating glass unit standard (up to 1 ¼-inch). Other features include 2-inch door leaf thickness, door

corners that are mechanically joined/welded together, 10-inch bottom rails, seven options for mid-rails, and glazing options. Booth #1805.

678/838-6000, ykkap.com

If your
Glass Door Hardware
hinges on
EXPERTISE
we'll **handle** it.



ASSA ABLOY

Opening Solutions

Banner Solutions offers services for Glass and Aluminum Storefront customers that make the complex simple. Our team of veteran glass estimators will engineer each opening to meet your specifications and budget. Add to that an industry-leading distribution network supplying the ASSA ABLOY products you need - along with the hardware solutions to help ease your pain.

Contact us today for more information.
bannersolutions.com/services/glassservices

See us at GlassBuild America,
booth 3508.



Scan here

banner[™]
SOLUTIONS

888.362.0750

bannersolutions.com

EXHIBITOR LIST

Exhibitor list as of Aug. 17. Visit GlassBuildAmerica.com for the most up-to-date listings.

Booth No.	Company Name	Booth No.	Company Name	Booth No.	Company Name
2321	A+W Software	3046	Akarmak	3361	Arcadia Products LLC
2604	ABC Hardware	3671	All Glass (SuQian) Holding Co.	3408	Archie Hardware North America
2504	Accurate Lock and Hardware Co.	2510	Alloy Fasteners Inc.	1841	Argon Filling Systems Inc.
3362	Acer Industrial Ltd.	514	AllYourHardware.com	3106	Argotec (formerly SWM)
3943	ACM Machinery Ltd.	3315	Alpha Solar Tech	1713	Arizona Shower Door Inc.
2704	ADDEV Materials	3803	Alum Fab	512	Arkema Inc.
239	Adelio Lattuada – Lattuada North America	2204	Alumax Bath Enclosures / Hydro Extrusion USA LLC	2851	Artifex Dr. Lohmann GmbH & Co. KG
3053	Adfast	2648	Aluro	3715	Asaş Alüminyum Sanayi Ve Ticaret AŞ
3550	Adhesives Research Inc.	4218	American Architectural Coatings	3257	ASC Process Systems
2523	ADISrL	1505	American Renolit Corp.	451	Ascentium Capital
2507	Advanced Screen Systems Inc.	1223	AmesburyTruth	3845	Ashton Industrial
3310	Advantage Drafting	2823	Anthony Innovations LLC	3404	Aspire
3510	Aim Transportation Solutions	4007	Apex Construction Supplies LLC		



LAMILUX SKYLIGHTS

INNOVATIONS USING NATURAL LIGHT

Booth No.	Company Name
802	Assa Abloy
1003	Assa Abloy Opening Solutions
4216	Astro Plastics
2853	Athmer
3215	AutoMAK Assembly Inc.
3959	Automated Systems Engineering Group Inc.
3360	Avant Glass
2345	Bailey Specialty Cranes & Aerials
3508	Banner Solutions
3341	Barberán SA
3631	Bavelloni America
941	Beijing HanJiang Automatic Glass Machine Equipments Co.

Booth No.	Company Name
912	Beijing Lead-Top International Fair Co.
3254	Beijing MGM Glass Machinery Co.
522	Benteler Maschinenbau GmbH
2904	Best Print Solution
1541	Billco Manufacturing Inc.
1650	BINAR (a Schmalz Company)
3915	Bisam Facade Inc. / Facade 41 LLC
4013	BizDog Payments
3857	Blackwater Technical Services Inc.
1823	Blink blinds + glass by ODL
3506	Blutec Glass Fabrication
414	Bohle Portals

Booth No.	Company Name
3605	Boton Aluminum Co. (Qingdao)
2633	Bottero Flat Glass Inc.
631	Bovone North America
4118	Bridgeport Worldwide
3331	Bromer Inc.
1241	Burkle North America Inc.
4004	Business Pilot
3447	BVC Group Inc. (Better Vacuum Cups Inc.)
1621	C.R. Laurence Co.
64	C2A Longterm Inc.
913	CAD-Plan North America Inc.
3409	Cardinal Paint & Powder Inc.
2723	Casso-Solar Technologies LLC



LAMILUX GLASS ROOF PR60



Design glass roofs that are tailored to the individuality of your building project: The LAMILUX Glass Roof PR60 is based on a highly flexible mullion-transom system and enables almost all conceivable shapes at angles between 2 and 90 degrees: from saddleback and hipped roofs.

The system has considerable dimensional stability, particularly at the supporting joints, thanks to the specially interlocking slide-in connectors. This even facilitates complicated profile joints without any difficulty.

In addition, the narrow face width of the profiles (60 millimetres) ensures a high level of daylight intake – hence the 60 in the name of our mullion-transom construction. The LAMILUX Glass Roof PR60 is available in many glazing types, such as heat insulation with several sun protection glazings.

EXHIBITOR LIST

Booth No.	Company Name	Booth No.	Company Name	Booth No.	Company Name
4209	Certified Enameling	3250	Cooltemper USA	2431	DeGorter Inc.
2003	Chelsea Building Products	1913	Cooper Standard ISG	4031	DeMichele Group
4212	China Warm Edge Technology (Nanjing) Co.	240	Coroplast Tape	3411	DeSCo Architectural Inc.
508	Citadel Architectural Products	3458	cove.tool	2605	Deslauriers
219	ClearShield Technologies	4157	Creation Classic Americas	1231	Diamon-Fusion International
641	CMS North America Inc.	2105	Creative Millwork	222	Dip Tech Machinery
15	CNBM International Corp.	3309	Crimsafe North America	3009	Door & Window Market (DWM) Magazine
217	Coda Products Inc.	3405	Cuhadaroglu Metal San. Ve Paz. AS	2203	Door Controls USA
3710	Colour Alliance Inc.	2947	Custom Conveyor	2315	dormakaba USA Inc.
3259	Combilift	347	CWI – ColorWrap Inc.	2711	DraftAid
3410	CompanyCam	1919	Cyncly	4023	Dreamwalls by Gardner Glass
622	Continental	2855	Daubert Chemical Co.	2946	Duespohl Maschinenbau GmbH
3504	Continental Group	1603	Deceuninck North America	3650	Edda Pack



COMMERCIAL HARDWARE SHOWER DOOR HARDWARE CABINET HARDWARE

A leading manufacturer specialized in commercial and residential Door / Window Hardware. One-stop service – OEM/ODM integrated manufacturing process for industrial parts.



**OEM/ODM , ONE-STOP SERVICE
CNC PROCESSING MANUFACTURE
ASSEMBLY LINE**



Gang Gwo Industrial Co., Ltd.

NO.6, Yuanshi St, Dajhou Village, Pingtung City 90093, Taiwan, R.O.C (Pingtung Technology Industrial Park)

TEL:886-8-7556631 FAX:886-8-7556653

E-mail:service@gangwo.com.tw

www.gangwo.com



▲ Q Series-Lift Hinge / Standard Hinge



▲ 360° Fold Hinge ▲ Sliding Door Lock



▲ Hydraulic Hinge ▲



ISO 9001:2015 Certified QMS

See us at GlassBuild America, booth 316.

A large industrial machine, the LiSEC TPA, is shown in a factory setting. The machine is primarily white with a prominent red vertical stripe on its side. It is enclosed in a black metal safety cage. The machine is positioned on a concrete floor with a yellow safety line. In the background, other industrial equipment and a large window are visible.

TPA

LiSEC

Visit us @ GlassBuild America
Booth 2831

High Speed and High Quality

New standards for the production of insulating glass units with thermoplastic spacers

- Most accurate TPA material application
- Permanent support of all center glasses
- 20% higher output due to vertical lift over

www.lisec.com

LiSEC

EXHIBITOR LIST

Booth No.	Company Name	Booth No.	Company Name	Booth No.	Company Name
1208	EDTM Inc.	3117	Fapim SpA Hardware Manufacturing	1031	FOM USA
431	Elumatec North America Inc.	2537	Faraone	1945	Forel SpA / Forel North America
2231	Emmegi USA Inc.	2543	Fascan International	416	Fornax Door and Window Accessories
4123	EnduroShield	3108	Faulkner Fabricating Inc.	3558	Foshan Addtech Glass Machinery Co.
3462	Engineered Custom Coatings	4116	Fenestration Canada	2734	Fratelli Pezza SrL
2806	Ensinger – insulbar North America	3814	Fenzi-North America	2321	Friedman Corp.
1331	Erdman Automation Corp. / FlexScreen	1303	FGIA – Fenestration and Glazing Industry Alliance	212	FrontLine Bldg. Products Inc.
923	Ergo Robotic Solutions	1205	FHC Frameless Hardware Co.	3561	Fujian Baineng CNC Equipment Co.
3551	Ervin Sales Group	550	Filtertech / US Centrifuge Systems	316	Gang Gwo Industrial Ltd.
503	ES	2741	Filtraglass	2953	GCV Glass Machinery
2606	eSUB Construction Software	2357	Fletcher Business Group	2308	GDS Estimating
3460	Excel Engineering	1412	Flexijet North America	2631	GE.MA.TA SpA
1215	F. Barkow Inc.	353	Florence One SrL	330	GED Integrated Solutions Inc.



For nearly 60 years, Wood's Powr-Grip has put vacuum lifting power in your hands, providing you with a grip you can trust. The new 8" pad design is the best one yet.

WOOD'S POWR-GRIP
WPG.COM

“BEST ONE YET”

- Chris Nitschke
 33-year Pro Glazier



See us at GlassBuild America, booth 3023.

ADVANCED COOLANT FILTRATION

We **HAVE** the *SOLUTIONS*

FILTERTECH / US CENTRIFUGE has the perfect solution for your coolant processing and filtration applications. We specialize in **liquid-liquid**, **liquid-solid** clarification and waste minimization with more performance enhancing design features than any other manufacturer.



WASTE WATER TREATMENT

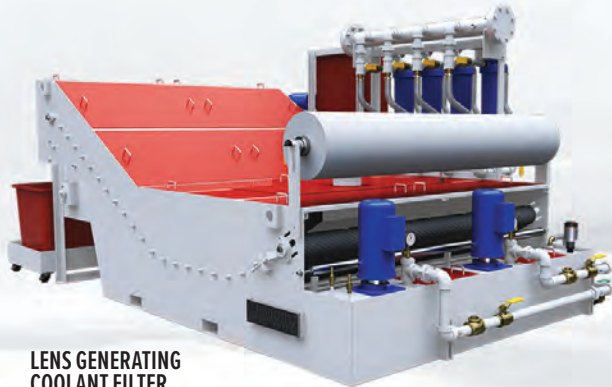

LENS GENERATING COOLANT FILTER



AUTOMATIC CENTRIFUGE



MANUAL CENTRIFUGE

From coolant filtration to waste water treatment, Filtertech/U.S. Centrifuge offers solutions for both single machines or fully centralized systems.



GLASS COOLANT FILTRATION

Visit **FILTERTECH / US CENTRIFUGE**
at GlassBuild America
Booth # 550

Stop By Our Booth
Or Call **315.682.8815**
To Make An Appointment To Meet With Us!



FOCUSED on *SOLUTIONS*
for the **GLASS INDUSTRY**

EXHIBITOR LIST

Booth No.	Company Name	Booth No.	Company Name	Booth No.	Company Name
1523	GGI General Glass International	3014	GlassTrax & Glaziers Online	3768	Guangdong Golive Machinery Technology Co.
3861	glascad LLC	3956	Glassworks Industry LLC	905	Guardian Glass
2621	Glass Co.	4049	Glaston America Inc.	3455	Guilin Champion Union Diamond Co.
2503	Glass Coatings and Concepts	3415	GlasWeld Systems Inc.	22	Guizhou Golden Ocean Trading Co.
4109	Glass Inc.	3706	Glazier Nation LLC	3110	Gulf Rubber Industries LLC
3049	Glass Machinery Direct	4015	Glazier Software	2702	Gunther Mirror Mastics
1303	Glass Magazine	713	Goldstar Co.	2912	Gutmann North America
1841	Glass Pro Inc.	3703	Gonzato Group	613	H.B. Fuller
3208	Glass Vice USA LLC	413	GPI Group	3155	HAECO
1551	Glassline	2706	Grabo	1631	Haffner Machinery
3006	GlassManager Software	443	GRAF Industries Inc.	815	Haining Lijialong Pile Weather Strip Co.
1113	Glassopolis	411	Griffin Glass and Metal Werks	1040	Hangzhou Jinggong Machinery Co.
4114	glasstec 2024 / Messe Dusseldorf	4058	Grove Shims		
4112	Glass-Technology International	1317	Groves Inc.		

See us at GlassBuild America, booth 1317.

GROVES KNOWS GLASS.

Durable and reliable material handling solutions play an important role in glass fabrication efficiency. Groves products are engineered to address every aspect of the fabrication process. So, whether you need to fabricate, move, store or transport glass, Groves offers rugged, high quality, dependable solutions to get the job done. Make the move to Groves – the titans of glass handling.

STORE IT.

Harp Racks
Multi-Purpose Glass Storage Systems

MOVE IT.

Glass Carts
Glass Dollies

MAKE IT.

Glass Cutting Tables

TAKE IT.

Heavy-Duty Transport Racks
Truck Mounted A-Frames

www.groves.com | sales@groves.com | 800.991.2120



**STRONGER.
SAFER.
SMARTER.**



KINETIC

RETRACTABLE GLASS RAILINGS



Also Offering
Panora Retractable
Walls and Windows



STOETT
OUTDOORS

Block the Wind, Not the View.

- Vertically Retracting Glass Railing & Wind Barrier
- Unobstructed Panoramic Views
- Raises & Lowers Manually

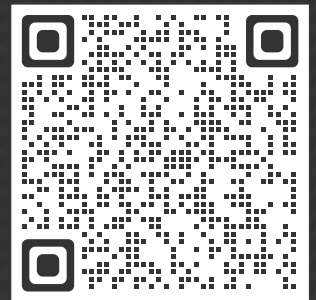

[STOETT.COM/KINETIC](https://stoett.com/kinetic)

See Us at GlassBuild America | Atlanta, GA. | Oct. 31–Nov 2 | Booth #4117

EXHIBITOR LIST

Booth No.	Company Name	Booth No.	Company Name	Booth No.	Company Name
27	Hangzhou Wintek Building Products Co.	2006	Hygrade Components	1013	Isoclima
3015	HANS Building Material Technology Co.	4213	Hyundai L&C Bodaq Exterior	2425	Italcarrelli SrL
3107	Hardware and Glass Group Ltd.	3419	IGE Glass Technologies Inc.	2623	Italian Trade Agency (ITA)
3012	Hardware Everywhere	3144	IGK North America Inc.	452	Jansen America Inc.
3359	Hawaii Hinges	3356	Inagas Ltd.	3314	JEI Structural Engineering Design Calculations
1047	Hegla Corp.	1303	Industry Pavilion	2813	Jeske Hardware Distributors
1108	Hilti Inc.	415	iNOEX LLC	3559	Jiangmen Yijie Glass Bathroom Co.
2709	HMI	2131	Integrated Automation Systems	3770	Jinan Glasino Glass Technology Co.
3353	Hot Melt Technologies Inc.	2309	Interglass	1042	Jinan Wondec Machinery Co.
3557	Howden	3622	Interlayer Solutions Inc.	18	Jinfer Railing
2115	HP3 Software Inc.	3431	Intermac America / Biesse America	1903	JLM Wholesale Inc.
2805	Hub Industrial – Specialized PPE – Inventory Management	3406	International Union of Painters and Allied Trades	1653	Joe's Refrigeration Inc. / Clean Room Solutions
2603	Hydro Extrusion North America	3211	ISD Group USA Inc.	2511	Jordahl USA Inc.

Find us at booth #3331

BROMER INC.
GLASS EQUIPMENT MANUFACTURER

Bromer Inc.
1865 Jean Monnet
Terrebonne Qc Canada
J6X4L7

www.bromerinc.com
info@bromerinc.com
450-477-6682

GlassBuild AMERICA
THE GLASS, WINDOW & DOOR EXPO



Ministry of Foreign Affairs
and International Cooperation



ITALIA

at

GlassBuild AMERICA

THE GLASS, WINDOW & DOOR EXPO

OCT 31 - NOV 2, 2023 | ATLANTA, GA

BOOTH #2623

**14 ITALIAN
LEADING
COMPANIES**



EXHIBITOR LIST

Booth No.	Company Name
2741	Jordon Glass Machinery
831	Joseph Machine Co.
3448	Jowat Corp.
419	Jura Films North America LLC
3212	Kenwa Trading Corp.
3131	Keraglass SrL
2907	Keystone Certifications Inc.
2609	Kich Architectural Product Pvt Ltd.
3611	Kimsen Industrial Corp.
21	Kingtom Glass Co.
1946	Kleiberit Adhesives USA Inc.
3011	KMR Research
3954	Koja USA Inc.
307	Komsta Windows and Doors

Booth No.	Company Name
3217	L.M. dei F.lli Monticelli SrL – Gruppo Montifin
3711	Lamatek
3514	Laminators Inc.
3323	LandGlass Technology Co. / IGE
2411	Larson Engineering Inc.
323	Leading Edge Distribution
3802	Lexington Manufacturing Inc.
3561	Liaoning Alger Building Material Industrial Co.
4008	Lien Yeu Glasstech (M) Sdn Bhd
3663	Lindenbridge Lechitrading Inc.
4208	Link Industrial
2610	Linkan North America LLC
2831	Lisec America Inc.

Booth No.	Company Name
3221	LiteSentry – Softsolution
3051	Logical Glass Technologies
28	Loire Hardware Co.
2809	LTC USA LLC
3667	Luoyang Aotu Machinery Co.
448	M.J Energy Wall System Inc.
2817	M3 Glass Technologies
943	MAC Glastech & Automation Co.
247	Machines and Wheels Inc.
2531	Macotec SrL
1411	Magid
1109	Mainstreet
2714	Mapes Panels LLC
2731	Mappi America Inc.

AUTOMATE ALUMINUM FABRICATION



Joseph
machine

/ CNC MACHINING CENTERS

/ CUTTING SOLUTIONS

/ CUSTOM PROCESSORS

/ JOSEPHMACHINE.COM

/ CONTACT / 717.432.3442

See us at GlassBuild America, booth 831.



3M™ VHB™ Structural Glazing Tapes

Curtain Wall • Store Front • Window & Door

- Increased Assembly Speed
- Reduce Labor Costs up to 30%
- Move, Crate and Ship Immediately
- No special skill required to apply tape
- Easier to apply than silicone
- No pumps to buy and maintain
- Free adhesion testing
- Hang units in 72 hours or less
- Minimal Quality Control

3M™ VHB™ Architectural Panel Tapes

For Architectural Metal Panels

- Stiffener attachment
- Break metal attachment
- ACM panel overlays to existing façade
- Architectural design to mullions
- Additional attachments to metal and glass
- Slab covers & Drip rails



Come See us At GlassBuild!
Booth #2715

tbpconverting.com | 800-850-3338



FRONTLINE[®] BLDG. PRODUCTS INC.

COMMERCIAL WINDOW GRILLES



FrontLine Bldg. Products, Inc. has been exceeding expectations in the commercial, residential, OEM and door fabricator markets for over 45 years.

- Add value and beauty with our closed halving joint ("dado").
- Ever-expanding range of SDL options and perimeter options.
- Pattern capabilities include; diamonds, radius and even simulated vents.



View all profiles



Connect with Us



Visit us at GlassBuild America in Atlanta, GA
October 31st-November 2nd in booth #212



©2023 FrontLine[®] Bldg. Products Inc.

EXHIBITOR LIST

Booth No.	Company Name
3141	Matodi USA
2310	Maxest Industrial Inc. / McThermo LLC
3760	Mazzaroppi Engineering Srl
61	McGrory Glass
1907	McKeegan Equipment
3831	Mecal USA Inc.
3048	Meteor Creative / Sealing Systems
2303	Millet Glass Industry
3515	Moderno Porcelain Works
2730	Mole Moreschi Srl
1303	MyGlassClass.com
2223	MyGlassTruck
2906	Nana Wall Systems Inc.
1303	National Glass Association (NGA)
3413	North American Contractor Certification (NACC)
3349	North American Specialty Laminations
947	Nova Plastech Inc.
1311	Novagard Solutions
3951	Novatech Group
25	Novofactor Technology Co.
1615	NuCoat North America LLC
1847	Oemme SpA
1009	Omni Cubed Inc.
3808	OmniGlass SCT
2524	OmniDecor Srl
2636	Optima Srl
3809	Orange Aluminum
1103	Orchard Lock Distributors
913	Orgadata USA
4057	Orion Laser Tech / IGE
2639	OZ Machine



TPS®. The Original from the Inventor.

With Thermo Plastic Spacer TPS® it is possible to achieve a winning combination of a high quality, tight edge seal, increased insulating glass energy efficiency and a differentiated aesthetic advantage – a fact that has been proven more than a million times over worldwide!

With more than 30 years of experience in the field of warm edge spacers you can trust the Original Inventor!

> Get your IG manufacturing business on the road to success – Download THE IG MANUFACTURING LINE BUYER'S GUIDE here www.glastory.net



Meet us at
GlassBuild America 2023
Oct 31 - Nov 2
Booth #4049

glaston
seeing it through®

Glaston America, Inc.
Tel. +1-856-780-3001
usa@glaston.net

Machinery, services and solutions designed with the future in mind for the architectural, automotive, solar and appliance industries.

info@glaston.net | www.glaston.net | www.glastory.net | www.gpd.fi

EXHIBITOR LIST

Booth No.	Company Name	Booth No.	Company Name	Booth No.	Company Name
2506	Ozone India	4010	Polytronix Inc.	3503	Quality Enclosures Inc.
1112	Palmer Product Corp.	3305	Privacy Glass Solutions	1017	Quanex
3855	Panther Pro Tools	3512	Process Label Systems Inc.	1531	Quattrolifts USA
2209	Paradigm	3140	Prodim USA	409	RA Workshop Software
3811	Paramount Extrusions	2351	Pujol	3414	Raco Interiors
3031	Pat Mooney Saws	20	Qingdao ChinaStar Holding Co.	405	Reed Rubber Products
2141	PDS IG Equipment LLC	3658	Qingdao Dinganda Glass Technology Co.	3908	Reliable Products / Ruskin
3839	Perfect Score Technologies	23	Qingdao Haisen Glass Co.	4217	Resource Recovery LLC
2561	Pertici Industries SpA	17	Qingdao Laurel Glass Technology Co.	211	Richelieu
3923	PH Tech Inc.	3560	Qingdao Migo Glass Co.	812	Rider Glass Co.
3867	Philadelphia Hardware Group	16	Qingdao Panda Railing International Trading Co.	1909	Riot Glass
2321	PMC Software	947	Qingdao Sea Nova Building Profiles Products Co.	2208	RiteScreen
3010	Podium	1513	Q-railing – North America	816	Rizhao Huaye Glass Co.
2515	Polaris Soft Close Hinge			513	Rockwell Security Inc.

SMARTLIFT SL 1009 THE SAFE CHOICE

- ⬆ Up to 2,200 lbs with maximum precision
- ⬆ Lifting height up to 183 in
- ➡ Used for both Glass, Stone, Marble & Granite
- ➡ Indoor & Outdoor vacuum lifts
- ➡ Service throughout the US,
- spareparts in stock, ready to ship
- ➡ Attractive financing & Immediate delivery



SMARTLIFT US, INC. | Omaha (NE)
Tel. 402 215 8080 | smartliftus@smartlift.com
www.smartlift.com/us



See us at GlassBuild America, booth 1831.

Learn about GLAZING certifications for your COMPANY and your WORKFORCE to be compliant with MasterSpec requirements.

Visit Booth 3413 at GlassBuild America 2023.



North America's ONLY third-party, ANSI-accredited credential for GLAZING CONTRACTORS

NACC demonstrates to stakeholders a glazing contractor has been assessed and meets specified installer qualifications and industry best practices for quality. NACC is included in MasterSpec Division 8.

Learn more: NACCPROGRAM.COM

North America's ONLY credential for GLAZIERS

AGMT is an individual personnel certification that demonstrates glazier competency for quality installations.

Learn More: AGMTPROGRAM.COM



Architectural Glass & Metal Technician
CERTIFICATION PROGRAM

MITIGATE RISK. BUILD BETTER PROJECTS. STRENGTHEN THE INDUSTRY.



EXHIBITOR LIST

Booth No.	Company Name	Booth No.	Company Name	Booth No.	Company Name
2123	Roto North America	2810	Sevasa Technologies	3769	Sky Building Material
3465	Rotox USA Inc.	4210	Shandong Jinjing Science & Technology Stock Co.	3646	Skyreach Equipment
406	SAF – Southern Aluminum Finishing Co.	717	Shandong Paneu Glass Co.	1813	Smart Glazier Software
1410	Safti First Fire Rated Glazing Solutions	3660	Shanghai Refine Machinery Co.	2602	Smart Logistics
1931	Salem Fabrication Technologies Group Inc. – Salem Fabrication Supplies / HHH Equipment Resources	13	Shanghai YY Windows Pty	3547	SmartGroup America
3148	Satinal SpA	2710	Sherwin-Williams	1831	Smartlift US Inc.
3709	Saw Trax Mfg.	3552	Shijiazhuang ASA International Trading Corp.	2213	Smith Case Inc.
2913	SBMS Group Inc.	3459	ShiXing Glass (Fujian) Co.	3312	Soundproof Windows Inc.
2431	Schiatti Angelo Srl	3206	Sika Corp.	3766	South Glass Technology Co.
2705	Schilling Inc.	403	SilGuard by Inverge	2715	SPH Global / Protectapeel
2415	Screenco Mfg.	3316	Simpson Strong-Tie Edge-TieSystem	3905	Sphinx Glass
412	SEM Specialty Products	3704	Siteline	2013	Spider by BrandSafway
		2722	Skill Glass Srl	2522	SRD Tools Di Zoli Derek
				2002	Stainless Structural

BURKLE
NORTH AMERICA, INC.

**NEXT LEVEL
LAMINATING**



4 KEY BENEFITS OF CHOOSING THE BURKLE IFL SYSTEM

1 FASTER
PRODUCTION
TIME

2 LOWER
ENERGY
COSTS

3 IMPROVED
PRODUCT
QUALITY

4 REDUCE
LABOR UP
TO 50%+



SEE US AT GLASSBUILD - EXHIBIT #1241

LEARN MORE AT
WWW.BURKLE.TECH/US-EN/

TOGETHER
ON THE
SAME
SIDE
OF
GLASS.

As **Şişecam Flat Glass**, with our glass expertise and wide range of products, we will continue to be on the same side of glass with you.



sisecam.com.tr/en

[YouTube](#) [Facebook](#) [Instagram](#) / [sisecamflatglass](#)



ŞİŞECAM
FLAT GLASS

EXHIBITOR LIST

Booth No.	Company Name	Booth No.	Company Name	Booth No.	Company Name
4117	Stoett Industries	3365	Tecfire USA Inc.	2441	Triulzi Cesare Special Equipments Srl
510	Stretch Solutions LLC	309	Techno-UMG America Inc.	3151	Trucent Inc.
517	Strybuc Industries	62	Tedee smart locks	2804	True Contractor Software
3639	Sturtz Machinery Inc.	3457	Tengzhou Fenghua Glass Co.	2807	Trust Seal
317	Sullivan Hardware	3669	Tengzhou Yichuang Commercial Trading Co.	2109	Tsubaki – Kabelschlepp
912	Sun Design Plus Ltd.	1247	Tenon (Beijing) Equipment Co. / TSS – Sales	502	Tuff-N-Lite
3113	Sunbelt Business Advisors and True North M&A	3648	TexMan LLC	605	TurkishGlass
813	Sunny Glass Hardware Factory Co.	216	The Architect's Newspaper	2611	U.S. Bullet Proofing / Quikserv
417	Swisspacer	3552	The WeaveX Co.	612	UFP Packaging
2847	SynergX Technologies Inc.	318	Top Notch Distributors	2123	Ultrafab Inc.
2849	Taconic	3859	Torreced USA LLC	2405	Unelko Corp. – Invisible Shield
3761	TAKA-WPR	2909	Total Security Solutions	2615	Unikoo Glass & Hardware
2607	Tanner	3123	Tremco Construction Products Group	913	Uni_Link Software & Automation USA LLC
2715	TBP Converting Inc.			24	Unitex Glass (Chengdu) Co.



For nearly 60 years, Wood's Powr-Grip has put vacuum lifting power in your hands, providing you with a grip you can trust. The new 8" pad design is the best one yet.

WOOD'S POWR-GRIP
WPG.COM[®]

A GRIP YOU CAN TRUST



See us at GlassBuild America, booth 3023.



TRUSTSEAL™

High Performance Gaskets

Experience a new level of excellence with TrustSeal's expertise in the design, production, and distribution of exceptional rubber and thermoplastic products.

- ✓ Customized designs
- ✓ Rubber and thermoplastic gaskets
- ✓ Extrusion and injection processes
- ✓ Compounding formulation
- ✓ Tooling die

Contact us today to unleash the true potential of your designs and transform your vision into reality.

www.trustsealcorp.com

8400 NW 36th Suite, 450, Doral, FL, 33166

+1 (786) 375 9111 | +1 (786) 738 5096

contact@trustsealcorp.com



ATLANTA, GA | OCT 31 - NOV 2
SEE US AT BOOTH 2807

THE GLASS, WINDOW & DOOR EXPO

EXHIBITOR LIST

Booth No.	Company Name	Booth No.	Company Name	Booth No.	Company Name
2919	Unruh Fab Inc.	3450	Walco powered by Novacel	3023	Wood's Powr-Grip Co.
2449	Urban Machinery	2217	Walker Glass Co.	313	Wurth Construction Services
3007	USGlass Magazine	446	Walter A Wood Supply	715	Xiamen Tider Import & Export Corp.
721	Veka North America	3546	Water Treatment Solutions	3045	Xinglass America
1752	Vesuvius	851	WEGOMA	551	Yilmaz Machine
453	Vibrantz Technologies	916	Welland Hardware Manufacturing Co.	1805	YKK AP America
1202	Vicone High Performance Rubber Inc.	3205	Westlake Royal Building Products	2409	YourRadar
3041	Viprotron North America Inc.	2608	Wieland Metal Services	4156	Yuntong Americas
3111	Virginia Glass & Mirror	1303	Window + Door	3251	Yuntong Glass Mech-Electro Technology Co.
931	Vision Hardware Inc.	4017	Windowmaker Software	19	Zhengzhou Zhongyuan Silande High Technology Co.
2908	Visionar Window Systems	1753	Winlet	3607	Zone Import Inc.
3661	VistaSafe	230	Winpro		
1419	Vitro Architectural Glass	2321	Winsys		
2949	Vitrum SrL - GIMAV	3656	Witte North America		

vetrotech.com

Fire Protective. 45 Minutes. Clearly.

Vetrotech Saint-Gobain, the company that pioneered PYROSWISS®, the world's first highly tempered clear fire-resistant safety glass, is pleased to announce that the product trusted by architects and glaziers for decades has been extended to a more versatile range of UL-listed fire-protective and impact-safety 45-minute applications.

On the safe side.

vetrotech
SAINT-GOBAIN

The definitive resource in the glass and glazing field

**NGA MEMBERS
SAVE!**

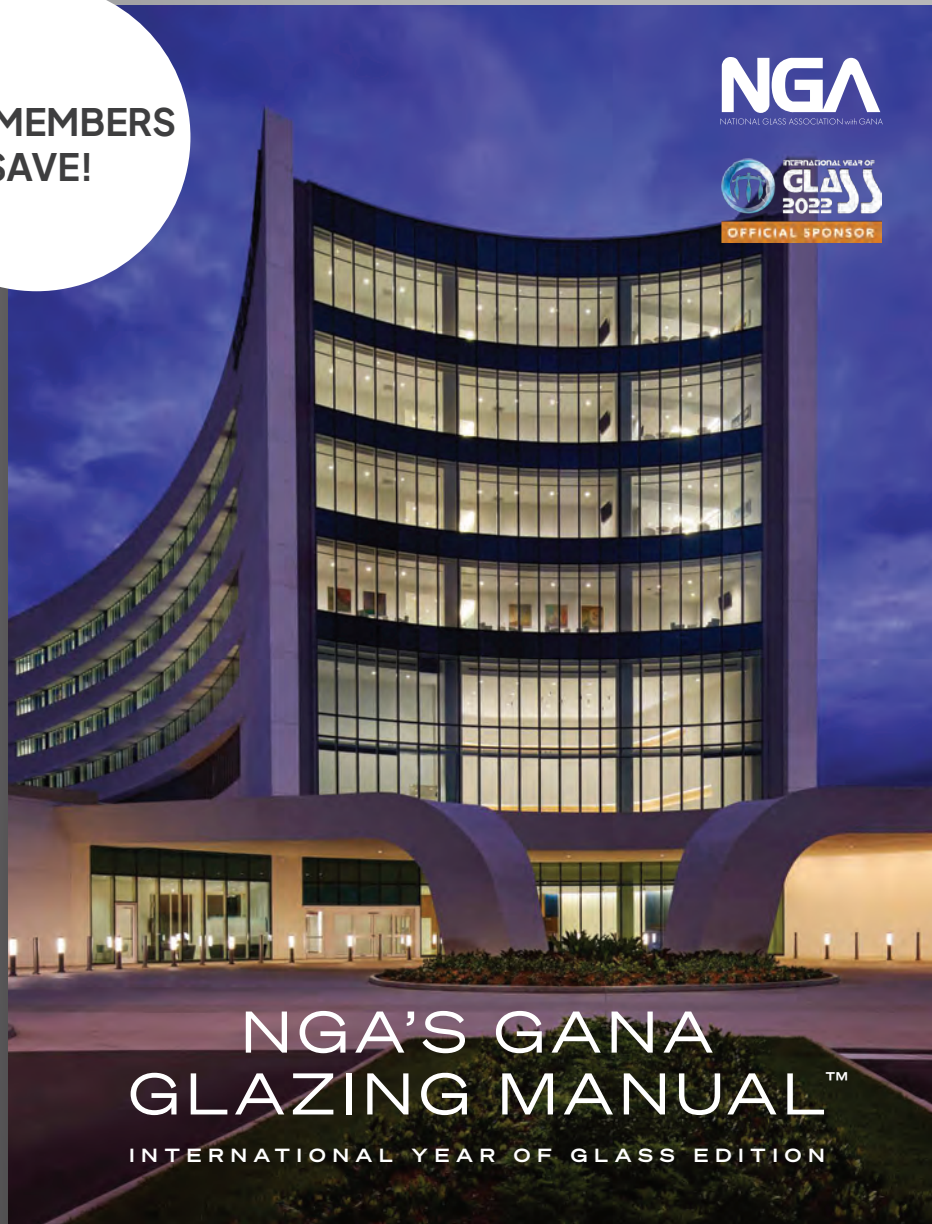

UPDATED IN 2023! With complete information about primary and fabricated glass products, quality standards, general and specific glazing guidelines & more.

Order your copy today at glass.org/store.





NGA 75th Anniversary

Growth and evolution throughout decades of change in the North American glass industry



At left, the National Glass Dealers Association at the 16th Annual Convention and Trade Show in New York, 1966. At right, the show floor for the NGA's 2022 GlassBuild America: The Glass, Window & Door Expo at the Las Vegas Convention Center.

In 1948, Israel was founded, and President Harry S. Truman was re-elected in a surprise defeat over Thomas E. Dewey. Cleveland won the World Series and baseball great Babe Ruth died. New York City's JFK Airport, initially called Idlewild Airport, opened.

In 1948, U.S. non-agricultural employment reached roughly 45 million, compared to more than 156 million non-farm workers today. In 1948, the unadjusted median home value was \$12,328, and total new construction averaged \$1.5 billion per month, compared to nearly \$1.9 trillion spending rate in June 2023, according to data from the U.S. Federal Reserve. And in 1948, the National Glass Association was founded.

“The NGA has moved ... to [become] a powerhouse industry educator and advocate. Collectively, the NGA allows the industry to focus our attention on items that matter and can benefit all involved, so it’s great to see the development”



Originally known as the National Glass Dealers Association, the group held its first meeting in Dayton, Ohio, with 18 glass dealer members. In 1984, the association changed its name to officially become the National Glass Association.

In the 75 years following the NGA’s founding, the organization became the largest trade association serving the architectural glass and metals industry. The NGA merged with the Glass Association of North America in 2018 and now includes more than 1,800 member companies representing contract glaziers, full-service glass companies, fabricators, manufacturers, suppliers and more. “Since the merger with GANA, the NGA has evolved to be the dominant voice and advocate for the fenestration industry,” says Bill Sullivan, president/CEO, Brin Glass Co.

75 years of change

The global glass industry has transformed in the previous 75 years, marked by numerous step changes in product and process development that have shaped the industry into what it is today, and the NGA has evolved along with it. “History teaches us the industry has constantly changed and evolved over decades, and so, too, have our trade associations,” said Rod Van Buskirk, now-retired president of Bacon & Van Buskirk, at the time of the NGA’s merger with GANA.

Several notable industry developments since 1948:

- **Float glass.** The NGA was founded four years before Sir Alastair Pilkington invented the modern float glass process, and more than 10 years before float glass production would be put into practice. In 1948, glass manufacturers continued to use a rolled glass process, in which molten glass was fed through continuous rollers, grinders and polishers. Glass made through this process supplied glass for the iconic skyscrapers of the early 20th century.
- **Unitized curtain wall.** A significant development in the evolution of curtain wall technology is the contemporary unitized systems, which are modular

prefabricated systems, and have become increasingly common since their development in the 1960s. They are highly sophisticated building assemblies, often custom-designed for the application. They are engineered to accommodate demanding loading conditions that include complex building movements, high wind speeds, missile impacts, seismic movements, blast events and load transfer to the building structure.

- **Sealed insulating glass.** The oil crisis of the 1970s resulted in building energy-efficiency requirements, including demand for sealed double-pane insulating glazing units. The technology was first patented in the 1930s. Further energy efficiency can be realized with coatings such as low-emissivity coatings.
- **Multifunctional systems.** Today’s curtain walls must support themselves and transfer any imposed loads to the structure; handle thermal expansion and contraction; provide air and water resistance; insulate to reduce heating, ventilating and air-conditioning requirements; and adjust to building frame movements due to wind load or seismic events.
- **Performance drivers.** Building energy-efficiency concerns bring a sharper focus on facade thermal performance, air infiltration, solar control and the lifecycle considerations of embodied energy. Acoustic performance is a major concern as residential glass towers propagate in dense urban environments. Climate change and the escalation of storm frequency and magnitude introduced the concept of resilience to the building dialogue.
- **Geometric complexity.** The expansive planar orthogonal surfaces of modernist architecture have given way to undulating freeform curves and gemlike facets. Materials that better accommodate these forms—for example, fiber-reinforced polymers, glass fiber-reinforced concrete, and cast and stamped metals—are finding broader use in façade construction.

Recognizing 75 Years

NGA started the year with a rebranded logo. It has continued celebrating its milestone anniversary with pop-up celebrations at NGA events, exclusive content looking back at the glass industry's past 75 years, and special offers for NGA member companies and the industry each quarter.

Quarterly gifts to members and industry

- **NGA's GANA Glazing Manual:** Published in January, NGA's GANA Glazing Manual is widely recognized as the definitive resource in the glass and glazing field. As a thank you to members, NGA offered a free copy to each member company.
- **Educational Webinar:** NGA held a special edition of its Thirsty Thursday webinar series, 10 Industry Metrics You Should be Watching, presented as part of the 75th Anniversary celebration, recognizing the association's long-time advocacy and educational efforts for the glass and glazing industry.
- **Connor Lokar Presentation:** An in-depth economic forecast will be presented to all attendees during GlassBuild America in Atlanta.
- **NGA plans an exclusive benchmarking report** as the last quarterly gift at the end of 2023.

Future of glass discussion at AIA A'23

To commemorate the anniversary, NGA hosted a panel presentation of glazing and design industry representatives discussing the future of glass in design in relation to energy performance and sustainability in June during AIA A'23.

Photo memories and prize giveaway

NGA members were invited to share historic photos and memories to help the association create the glass industry's "Then and Now," a photo and memory look at the past 75 years. Members who responded by June 30 were automatically entered into a randomly selected drawing for gifts, including a GlassBuild 2023 giveaway—free round-trip airfare to Atlanta (value up to \$400) and a two-night hotel stay.

An evolving mission

Over the years, the NGA has continued to shift its mission to meet the changing needs of the industry. Today, the association is dedicated to elevating the image of glass as a safe, healthy, sustainable and inspiring building product, while also advancing the industry as a viable, thriving and exciting career path. Its four strategic goals: educate, promote, advocate and workforce development.

"The NGA has moved ... to [become] a powerhouse industry educator and advocate. Collectively, the NGA allows the industry to focus our attention on items that matter and can benefit all involved, so it's great to see the development," says Kyle Sword, business development manager, NSG Group.

To meet the industry's evolving demands, the NGA has stepped up its education and advocacy activities, particularly in recent years. The association launched Glass and Glazing Advocacy Days in 2022, a two-day annual event that brings NGA and industry leaders to Capitol Hill to meet with congressional members and government agency officials. The NGA was a pivotal voice in the United Nation's 2022 International Year of Glass, a year-long celebration of glass' essential role in society, culminating in a program at UN headquarters in New York City. And the association has continued to develop technical materials and resources to educate the industry on best practices in glass.

"We are a complex industry and explaining the nuances of how our product is made, is used, and how we create value is extremely important," says Sword.

"The NGA is such a wealth of knowledge and an amazingly collaborative space," says Lori Ann Benish, general manager, Enclosures Unlimited Glass Co. "It gives a voice to the industry as a whole, representing all the various niches equally. Being a part of the NGA helps to bring legitimacy to your business and gives tools such as training and technical resources to stand behind your products. It is an invaluable resource in today's educated consumer market." ■

Timeline: NGA and the North American glass industry

1948

National Association of Glass Dealers holds first meeting in Dayton, Ohio, with 18 glass dealer members.

1949

The National Glass Distributors Association changes name to the Flat Glass Jobbers Association, the predecessor of GANA, which focused exclusively on the independent auto and flat glass distributor.

1959

Pilkington introduces the revolutionary float glass process in England.

1963

PPG opens first U.S. float line in Cumberland, Maryland.

1968

Harmon Glass acquires Wausau Metals Corp. and establishes Apogee Enterprises to oversee diverse holdings.

1968

Harmon Glass acquires Wausau Metals Corp. and establishes Apogee Enterprises to oversee diverse holdings.

Apogee begins Viracon glass fabrication operation.

Guardian Industries enters float glass market.

1973

Safety Glazing Bill adopted by 26 states, affecting more than 147 million people.

PPG closes its last plate glass operation, in Cumberland, Maryland.

1992

Glass Magazine publishes first Top 50 Glaziers report.

1993

Dade County issues first of many code changes in response to damage from Hurricane Andrew: immediate effects on curtain wall and residential glass.

1994

FGMA, GTA and LSGA vote to consolidate their three associations to create the Glass Association of North America (GANA).

1998

GANA introduces the BEC Conference.

2000

GANA and NGA form the GANA/NGA Alliance and team up to exhibit at AIA expos in coming years to promote the many qualities of glass to architects.

2003

The NGA Show expands and changes name to GlassBuild America: The Glass, Window & Door Expo. Baseball's "The Iron Man" Cal Ripken Jr., just-retired shortstop and third baseman from the Baltimore Orioles, welcomed crowds to the new event.

2006

NGA launches the Glazing Executives Forum at GlassBuild America.

NGA launches MyGlassClass.com, with legendary NASCAR driver Rusty Wallace as the spokesperson.

2008

Wall Street announces worst year since the Great Depression on Dec. 31. The credit crunch and a hike in prices for glass raw materials hurts the industry.

2010

GANA voices industry objections to ASHRAE 90.1 Committee.

2018

NGA and GANA combine to form the largest trade association serving the architectural glass and glazing supply chain.

1975

With a focus on solar innovations and the energy crisis, more than 2,000 attend the annual NGDA meeting and view more than 100 exhibitors' booths.

1976

FGMA joins with the Flat Glass Energy Conservation Committee and AAMA to form the National Fenestration Council.

1977

NGDA produces Consumer Product Safety Standard for Architectural Glazing Materials. Magnusson-Moss Warranty Act affects glass dealer guarantees and follow-through.

1980

Consumer Product Safety Commission implements field inspection program for architectural glazing materials.

1982

FGMA joins the NGDA to form the Glazing Industry Code Committee (GICC)

1984

NGDA becomes the National Glass Association; The Glass Dealer becomes Glass Magazine.

1985

FGMA, GTA and LSGA hold joint meeting, which becomes Glass Week 1987.

1989

NGA holds first Glass Management Institute to capacity attendance.

Controversial new federal and local standards promise to limit percentage of glass in most residential buildings; GANA and NGA fight back.

Asahi buys AFG Industries.

Cardinal IG enters float glass manufacturing.

2019

NGA announces Utah Glass Association (UGA) as its newest affiliated Chapter. Also, IGMA holds its Hands-On Workshop: Forensic Investigation of Insulating Glass Units at GlassBuild America.

2020

COVID-19 pandemic impacts global glass and glazing industry companies. To help companies come out stronger after the COVID-19 crisis, NGA partners with the Friese Foundation to offer all MyGlassClass.com courses to the entire industry for free in May 2020.

Colorado Glazing Contractors Association (CGCA) joins the line up of NGA affiliated chapters.

2022

NGA leads activities and promotion for the International Year of Glass in the United States; hosts its first Glass & Glazing Advocacy Days in Washington, D.C.

2023

NGA celebrates 5 years since its combination with GANA, and 75 years since its founding.

The California Glass Association (CGA) makes a comeback under new leadership and becomes reinstated as an NGA affiliated Chapter.



PRODUCTS

SPONSORED CONTENT



SOLUTION: SUPERCLEAR® 45-HS-LI BY SAFTI FIRST



WATCH SUPERCLEAR 45-HS-LI PASS THE CPSC CATEGORY II SAFETY GLAZING IMPACT TEST.



SuperClear 45-HS-LI fire protective glazing by SAFTI FIRST used in The Quad at the University of Houston.

KEY FEATURES

MEETS ALL FIRE, SAFETY AND HOSE STREAM REQUIREMENTS

CLEAR, LOW-IRON GLASS WITHOUT WIRES, TINTS, FILMS AND LAMINATES

READILY AVAILABLE WITH AFFORDABLE PRICING AND LIFETIME WARRANTY

SUPERIOR DURABILITY MEANS LESS BREAKAGE AND REPLACEMENT COSTS

SuperClear® 45-HS-LI (hose stream, low-iron) is a new, patented, USA-made, fire-protective glazing that meets all fire, safety and hose stream requirements for 45-minute doors, sidelites, transoms and openings. With its superior performance, durability and affordable pricing, SuperClear® 45-HS-LI is the ideal product for schools, hospitals, laboratories, offices or any other institutional or commercial project.

Ultimate transparency. SuperClear® 45-HS-LI is the only monolithic, 45-minute fire-protective product that incorporates low-iron glass for ultimate transparency. It does not have embedded wires or tints typical of filmed or laminated ceramics used in the same application. This means SuperClear®

45-HS-LI will blend seamlessly with other non-rated glazing in the same project.

Superior durability. SuperClear® 45-HS-LI meets the CPSC Cat. II, the highest impact safety requirement. Not only does it pass the test but it is more likely to survive the impact without breaking compared to filmed or laminated ceramics. This means less replacement costs over time, adding to more savings.

Affordable and readily available. Proudly USA-made, SuperClear® 45-HS-LI has a lifetime warranty and is readily available at an affordable price. Listed and labeled by UL and Intertek, it can be used in standard hollow metal doors and frames or with any SAFTI FIRST fire-rated doors or framing.

Multifunction performance.

SuperClear® 45-HS-LI can be customized to provide additional protection against bullets, forced entry, vandalism, blasts, hurricanes or any other threat. Decorative, privacy and energy-efficient make-ups are also available. SuperClear® 45-HS-LI is an approved glazing component in the NFRC CMAST database. It also has inherently high STC and OITC ratings, offering additional sound attenuation benefits.

Learn more at safti.com, 888/653-3333. ■



01



02



03



04

01. Privacy glass

Cardinal IG's CLiC is an on-demand privacy glass. Featuring a proprietary construction for commercial and residential applications, CLiC provides instant privacy with light transmission in privacy mode and views from any angle in clear mode. It is available in two configurations: one as a monolithic design for interior applications, and one integrated with Cardinal IG and low-emissivity coatings to meet thermal and solar performance requirements. 952/229-2600 | CARDINALCORP.COM

02. Fire-rated systems

Tecfire released a 12-foot-high swing pivot glazed door, glazed butt joint solution fixed partition, as well as an automatic sliding door. The pivot glazed door ensures fire protection while also offering sightlines. Similarly, the butt joint solution fixed partition enhances spatial aesthetics with a slim 4-millimeter-wide silicon joint in transparent, light gray or black colors, creating the impression of full transparency while meeting fire-rated requirements. 833/833-3473 | TECFIRES.COM

03. Acid-etched glass

Pulp Studio's DermaAR is an acid-etched, ultra-thin architectural material for exterior facades and interior applications. DermaAR, with a thickness of 1.3 millimeters, is a low-iron glass offered in sizes up to 58 inches by 118 inches. It is a scratch-resistant material that can be used with Pulp Studio's Pintura, a water-based, back-painted, or laminated with printed graphic interlayer. It is suitable for both architectural and elevator cab applications. 310/815-4999 | PULPSTUDIO.COM

04. Aluminum railing

The SLAT Railing System by Viva Railings is an aluminum railing for commercial applications that features vertical slats installed at varying rotational angles, creating an interplay of light and shadow. The design consists of a series of aluminum slats arranged linearly. It's available in various finishes, including powder-coated colors, and can be customized to meet specific design requirements. It's suitable for use in both indoor and outdoor spaces. 972/353-8482 | VIVARAILINGS.COM

PRODUCTS



01



02



03



04

01. Hinge

FritsJurgens' System One pivot hinge is meant for architects, designers, builders, operators and door manufacturers. The System One offers a slim, narrow pivot hinge that enables free swing to pivot doors. It can be used in single- or double-acting doors and incorporates all required pivot door components: the pivot system, floor plate, ceiling plate and top pivot. [+\(31\) 5983-4341-0](tel:+131359834341) | FRITSJURGENS.COM

02. Sustainable aluminum

Hydro Circal is a new brand of sustainable aluminum made with a minimum of 75% recycled post-consumer scrap. Recycling aluminum requires just 5% of the energy needed to produce primary aluminum, reducing the required energy. This benefit is passed onto PurOptima's glass wall partitions and doors, reducing their embodied carbon. [443/687-7173](tel:+14436877173) | PUROPTIMA.COM

03. Skylights

Kingspan Light + Air's KlearSky metal-framed glass skylights allow architects to integrate natural daylight into buildings to create visual aesthetics while still achieving building performance. KlearSky offers a wide range of options, including standard configurations and fully customizable shapes. A varied array of UV-stable, glass glazing options are also available. The extensive range of frame finish options includes powder coat, anodized finishes or fluoropolymer paint, in standard and custom colors. [800/759-6985](tel:+18007596985) | KINGSPAN.COM

04. Glass catalog

Vitro Architectural Glass' glass catalog includes product details, performance data and project photography. New Vitro products include VacuMax Vacuum Insulating Glass and the Solarvolt Building Integrated Photovoltaic Glass System. Also featured for the first time in the catalog are new names for several low-emissivity glass products, including Solarban R67 glass (formerly Solarban 67 glass). [412/820-8500](tel:+14128208500) | VITROGLAZINGS.COM

THERE'S MORE WHERE THESE CAME FROM...



NEW!

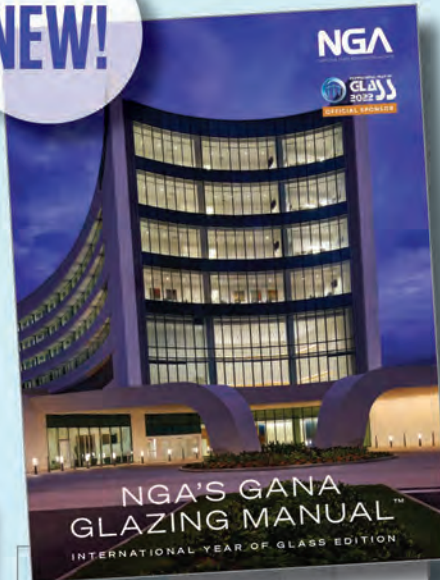

Available online for
immediate download
in the **NGA** store.

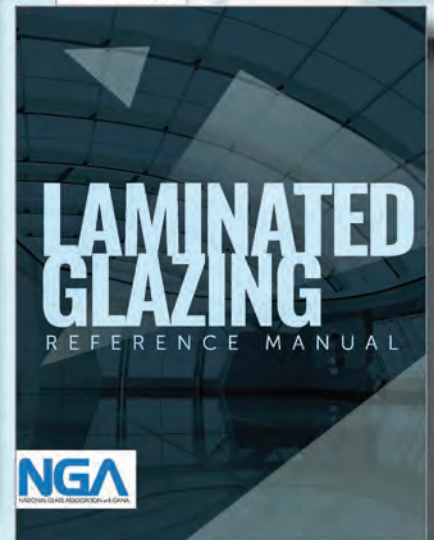
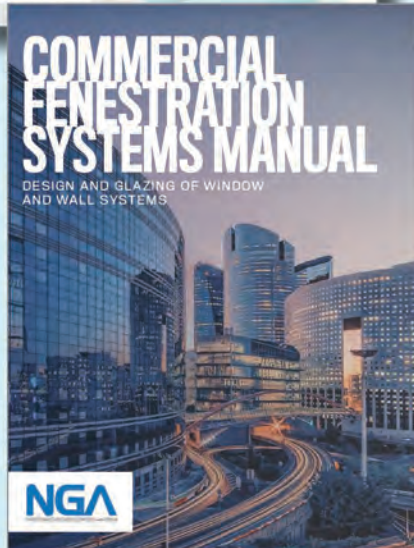

NGA MEMBERS SAVE BIG!

When it comes to glazing and glass building products, NGA is the authority and resource on **all things technical**. We offer in-depth manuals written and developed by industry experts for fabricators, glaziers and other industry professionals.

Get started at glass.org/store

NGA
NATIONAL GLASS ASSOCIATION with GANA

ARCHITECTURAL FINISHES

POWDER COATING



FHC
FRAMELESS HARDWARE COMPANY
THE GLASS SPECIALTY COMPANY
EXPERIENCE AND INNOVATION

Frameless Hardware Company **NGA ADV**
4361 Firestone Blvd.
South Gate, CA 90280
US: 888/295-4531
Phone: 323/968-2031
Fax: 323/336-8307
E-mail: info@fhc-usa.com
www.fhc-usa.com

ARCHITECTURAL GLASS/FLAT GLASS

GENERAL



American Insulated Glass **ADV**
7 Regional Fabrication Locations in the US
US: 866/519-1565
Phone: 404/361-9154
E-mail: sales@aiglass.com
Web: www.aiglass.com



Benowitz International Glass Products, LLC
"The Pinnacle of Innovation"
Phone: 702/885-4772
E-mail: sales@benowitzinternationalglass.com
www.benowitzinternationalglass.com



GGI **NGA ADV**
101 Venture Way
Secaucus, NJ 07094
US: 800/431-2042
Phone: 201/553-1850
Fax: 201/553-1851
E-mail: sales@generalglass.com
www.generalglass.com



Glassfab Tempering Services **ADV**
1448 Mariani Ct.
Tracy, CA 95304
US: 800/490-3860
Phone: 209/229-1060
Fax: 209/229-1061
E-mail: info@GlassfabUSA.com
www.GlassfabUSA.com



ISOCLIMA
Specialty Glass, LLC

Global
Isoclisma Specialty Glass
Global Security Glazing
500 Grant Ave.
PO Box 739
East Butler, PA
E-mail: sales@isoclimasg.com
U.S.: 866/412-6977
www.isoclimasg.com
www.security-glazing.com
(See our ad on this page)



McGroryGLASS

McGrory Glass Inc.
1400 Grandview Ave.
Paulsboro, NJ 08066
Phone: 800/220-3749
Fax: 856/579-3233
E-mail: sales@mcgrory.com
www.mcgrory.com



Oldcastle BuildingEnvelope®
More Than 85 Manufacturing and Distribution Locations in 25 US States, 4 Canadian Provinces, 3 European Countries and 3 Australian States. **ADV NGA**
US: 866-OLDCASTLE (653-2278)
www.obe.com

ANTI-REFLECTIVE



GGI **NGA ADV**
101 Venture Way
Secaucus, NJ 07094
US: 800/431-2042
Phone: 201/553-1850
Fax: 201/553-1851
E-mail: sales@generalglass.com
www.generalglass.com

McGrory Glass Inc.
1400 Grandview Ave.
Paulsboro, NJ 08066
Phone: 800/220-3749
Fax: 856/579-3233
E-mail: sales@mcgrory.com
www.mcgrory.com

BENT

Go to category **BENT GLASS**

BIRD-FRIENDLY

Glasswerks LA Inc. **ADV NGA**
8600 Rheem Ave.
South Gate, CA 90280
US: 888/789-7810
Phone: 323/774-7373
E-mail: johnm@glasswerks.com
www.glasswerks.com

BLAST RESISTANT



RAY-BAR USA **NGA**
Security, Ballistic Glass and IGU's
US: 800/444-9729
Fax: 800/333-9729
E-mail: sales@raybar.com
www.raybar.com



SAFTI FIRST™ Fire Rated Glazing **ADV NGA**
100 N. Hill Dr., Ste. 12
Brisbane, CA 94005-1010
US: 888/653-3333
Phone: 415/824-4900
Fax: 415/824-5900
E-mail: info@safti.com
www.safti.com

Vetrotech Saint-Gobain Fire-Rated Glass and Framing **ADV NGA**
2108 B St. NW, Ste. 110
Auburn, WA 98001
Phone: 888/803-9533
E-mail: vetrotech.sales@saint-gobain.com
www.vetrotechusa.com

BULLET RESISTANT

McGrory Glass Inc.
1400 Grandview Ave.
Paulsboro, NJ 08066
Phone: 800/220-3749
Fax: 856/579-3233
E-mail: sales@mcgrory.com
www.mcgrory.com



RAY-BAR USA **NGA**
Security, Ballistic Glass and IGU's
US: 800/444-9729
Fax: 800/333-9729
E-mail: sales@raybar.com
www.raybar.com



Riot Glass LLC **ADV**
17941 Brookshire Ln.
Huntington Beach, CA 92647
US: 800/580-2303
Phone: 714/904-1030
E-mail: braid@riotglass.com
www.riotglass.com

Vetrotech Saint-Gobain Fire-Rated Glass and Framing **ADV NGA**
2108 B St. NW, Ste. 110
Auburn, WA 98001
Phone: 888/803-9533
E-mail: vetrotech.sales@saint-gobain.com
www.vetrotechusa.com

Oldcastle BuildingEnvelope®
More Than 85 Manufacturing and Distribution Locations in 25 US States, 4 Canadian Provinces, 3 European Countries and 3 Australian States. **ADV NGA**
US: 866-OLDCASTLE (653-2278)
www.obe.com



SAFTI FIRST™ Fire Rated Glazing **ADV NGA**
100 N. Hill Dr., Ste. 12
Brisbane, CA 94005-1010
US: 888/653-3333
Phone: 415/824-4900
Fax: 415/824-5900
E-mail: info@safti.com
www.safti.com



Technical Glass Products **NGA**
8107 Bracken Place SE
Snoqualmie, WA 98065
Phone: 800/426-0279
Fax: 425/396-8300
E-mail: sales@fireglass.com
www.fireglass.com

BURGLARY RESISTANT

McGrory Glass Inc.
1400 Grandview Ave.
Paulsboro, NJ 08066
Phone: 800/220-3749
Fax: 856/579-3233
E-mail: sales@mcgrory.com
www.mcgrory.com



RAY-BAR USA **NGA**
Security, Ballistic Glass and IGU's
US: 800/444-9729
Fax: 800/333-9729
E-mail: sales@raybar.com
www.raybar.com

Oldcastle BuildingEnvelope®
More Than 85 Manufacturing and Distribution Locations in 25 US States, 4 Canadian Provinces, 3 European Countries and 3 Australian States. **ADV NGA**
US: 866-OLDCASTLE (653-2278)
www.obe.com

CHEMICALLY STRENGTHENED



Precision Glass Bending Corp. **ADV NGA**
P.O. Box 1970
3811 Hwy. 10 West
Greenwood, AR 72936-1970
US: 800/543-8796
Phone: 479/996-8065
Fax: 800/543-8798
E-mail: sales@e-bentglass.com
www.e-bentglass.com
(See our ad on page 157)

COLOR COATED

McGrory Glass Inc.
1400 Grandview Ave.
Paulsboro, NJ 08066
Phone: 800/220-3749
Fax: 856/579-3233
E-mail: sales@mcgrory.com
www.mcgrory.com

DECORATIVE

Go to category **DECORATIVE GLASS**

YOUR SOURCE FOR SECURITY AND SPECIALTY GLASS

LEARN MORE AT **ISOCLIMASG.COM**



DISTRIBUTORS



American Insulated Glass **ADV**
7 Regional Fabrication Locations in the US
US: 866/519-1565
Phone: 404/361-9154
E-mail: sales@aiglass.com
Web: www.aiglass.com



GGI **NGA ADV**
101 Venture Way
Secaucus, NJ 07094
US: 800/431-2042
Phone: 201/553-1850
Fax: 201/553-1851
E-mail: sales@generalglass.com
www.generalglass.com

SGC International Inc.
6489 Corvette Street
Commerce, CA 90004
US: 866/802-8682
Phone: 323/318-2998
Fax: 323/318-2999
E-mail: sgjames@yahoo.com; hennysgc@gmail.com
www.sgc-usa.com
(See our ad on page 155)

FIRE-RATED



American Insulated Glass **ADV**
7 Regional Fabrication Locations in the US
US: 866/519-1565
Phone: 404/361-9154
E-mail: sales@aiglass.com
Web: www.aiglass.com



GGI **NGA ADV**
101 Venture Way
Secaucus, NJ 07094
US: 800/431-2042
Phone: 201/553-1850
Fax: 201/553-1851
E-mail: sales@generalglass.com
www.generalglass.com



Glassopolis
We Put Glass Contractors First
Fast Quotes. Fast Delivery
Phone: 800/262-9600
Fax: 800/872-9601
E-mail: sales@glassopolis.com
www.glassopolis.com



McGrory Glass Inc.
1400 Grandview Ave.
Paulsboro, NJ 08066
Phone: 800/220-3749
Fax: 856/579-3233
E-mail: sales@mcgrory.com
www.mcgrory.com



RAY-BAR USA
Fastest Fire Glass and
IGU's Available
Phone: 800/444-9729
Fax: 800/333-9729
E-mail: sales@raybar.com
www.FireProofGlass.com



SAFTI FIRST™ Fire Rated Glazing
100 N. Hill Dr., Ste. 12
Brisbane, CA 94005-1010
US: 888/653-3333
Phone: 415/824-4900
Fax: 415/824-5900
E-mail: info@safti.com
www.safti.com



Technical Glass Products
8107 Bracken Place SE
Snoqualmie, WA 98065
Phone: 800/426-0279
Fax: 425/396-8300
E-mail: sales@fireglass.com
www.fireglass.com

Vetrotech Saint-Gobain Fire-Rated Glass and Framing
2108 B St. NW, Ste. 110
Auburn, WA 98001
Phone: 888/803-9533
E-mail: vetrotech.sales@saint-gobain.com
www.vetrotechusa.com

**FIRE-RATED:
IMPACT RESISTANT**

McGrory Glass Inc.
1400 Grandview Ave.
Paulsboro, NJ 08066
Phone: 800/220-3749
Fax: 856/579-3233
E-mail: sales@mcgrory.com
www.mcgrory.com



Glassopolis
We Put Glass Contractors First
Fast Quotes. Fast Delivery
Phone: 800/262-9600
Fax: 800/872-9601
E-mail: sales@glassopolis.com
www.glassopolis.com



RAY-BAR USA
Fastest Fire Glass and
IGU's Available
Phone: 800/444-9729
Fax: 800/333-9729
E-mail: sales@raybar.com
www.FireProofGlass.com



SAFTI FIRST™ Fire Rated Glazing
100 N. Hill Dr., Ste. 12
Brisbane, CA 94005-1010
US: 888/653-3333
Phone: 415/824-4900
Fax: 415/824-5900
E-mail: info@safti.com
www.safti.com



Technical Glass Products
8107 Bracken Place SE
Snoqualmie, WA 98065
Phone: 800/426-0279
Fax: 425/396-8300
E-mail: sales@fireglass.com
www.fireglass.com

FLOORS

McGrory Glass Inc.
1400 Grandview Ave.
Paulsboro, NJ 08066
Phone: 800/220-3749
Fax: 856/579-3233
E-mail: sales@mcgrory.com
www.mcgrory.com



SAFTI FIRST™ Fire Rated Glazing
100 N. Hill Dr., Ste. 12
Brisbane, CA 94005-1010
US: 888/653-3333
Phone: 415/824-4900
Fax: 415/824-5900
E-mail: info@safti.com
www.safti.com

**GLARE REDUCING,
FINISHED**

McGrory Glass Inc.
1400 Grandview Ave.
Paulsboro, NJ 08066
Phone: 800/220-3749
Fax: 856/579-3233
E-mail: sales@mcgrory.com
www.mcgrory.com

HANDRAILS

McGrory Glass Inc.
1400 Grandview Ave.
Paulsboro, NJ 08066
Phone: 800/220-3749
Fax: 856/579-3233
E-mail: sales@mcgrory.com
www.mcgrory.com

Oldcastle BuildingEnvelope®
More Than 85 Manufacturing and
Distribution Locations in 25 US
States, 4 Canadian Provinces, 3
European Countries and 3
Australian States.
US: 866-OLDCASTLE
(653-2278)
www.obe.com

HEAT SOAKED



Glassfab Tempering Services
1448 Mariani Ct.
Tracy, CA 95304
US: 800/490-3860
Phone: 209/229-1060
Fax: 209/229-1061
E-mail: info@glassfabUSA.com
www.GlassfabUSA.com



Glasswerks LA Inc.
8600 Rheem Ave.
South Gate, CA 90280
US: 888/789-7810
Phone: 323/774-7373
E-mail: johnm@glasswerks.com
www.glasswerks.com

McGrory Glass Inc.
1400 Grandview Ave.
Paulsboro, NJ 08066
Phone: 800/220-3749
Fax: 856/579-3233
E-mail: sales@mcgrory.com
www.mcgrory.com

Oldcastle BuildingEnvelope®
More Than 85 Manufacturing and
Distribution Locations in 25 US
States, 4 Canadian Provinces, 3
European Countries and 3
Australian States.
US: 866-OLDCASTLE
(653-2278)
www.obe.com

HEAT-STRENGTHENED



Glassfab Tempering Services
1448 Mariani Ct.
Tracy, CA 95304
US: 800/490-3860
Phone: 209/229-1060
Fax: 209/229-1061
E-mail: info@glassfabUSA.com
www.GlassfabUSA.com

Oldcastle BuildingEnvelope®
More Than 85 Manufacturing and
Distribution Locations in 25 US
States, 4 Canadian Provinces, 3
European Countries and 3
Australian States.
US: 866-OLDCASTLE
(653-2278)
www.obe.com

INSULATING

Go to category **INSULATING
GLASS, PRODUCTS,
COMPONENTS & EQUIPMENT**

LAMINATED

Go to category **LAMINATED
GLASS & EQUIPMENT**

LEAD

Amerope Enterprises Inc.
150 Commerce Rd.
Boynton Beach, FL 33426
US: 800/327-3320
Phone: 561/737-7370
Fax: 561/737-3721
E-mail: claire@amerope.com
www.amerope.com



Glassopolis
We Put Glass Contractors First
Fast Quotes. Fast Delivery
Phone: 800/262-9600
Fax: 800/872-9601
E-mail: sales@glassopolis.com
www.glassopolis.com

McGrory Glass Inc.
1400 Grandview Ave.
Paulsboro, NJ 08066
Phone: 800/220-3749
Fax: 856/579-3233
E-mail: sales@mcgrory.com
www.mcgrory.com



RAY-BAR USA
Fastest X-Ray Glass and
IGU's Available
US: 800/444-9729
Phone: 800/333-9729
Fax: 856/579-3233
E-mail: sales@raybar.com
www.raybar.com

LOW-EMISSION

Glasswerks LA Inc.
8600 Rheem Ave.
South Gate, CA 90280
US: 888/789-7810
Phone: 323/774-7373
E-mail: johnm@glasswerks.com
www.glasswerks.com

Oldcastle BuildingEnvelope®
More Than 85 Manufacturing and
Distribution Locations in 25 US
States, 4 Canadian Provinces, 3
European Countries and 3
Australian States.
US: 866-OLDCASTLE
(653-2278)
www.obe.com

LOW IRON



American Insulated Glass
7 Regional Fabrication
Locations in the US
US: 866/519-1565
Phone: 404/361-9154
E-mail: sales@aiglass.com
Web: www.aiglass.com

Oldcastle BuildingEnvelope®
More Than 85 Manufacturing and
Distribution Locations in 25 US
States, 4 Canadian Provinces, 3
European Countries and 3
Australian States.
US: 866-OLDCASTLE
(653-2278)
www.obe.com



WWW.SGC-USA.COM
GLASS DISTRIBUTION CENTER

- Glass Products:**
- Clear Float Glass (1/16" - 1")
 - Tinted Float Glass (1/8" - 1/2")
 - Low iron clear glass (1/16"-1")
 - Textured patterned Glass
 - Polished Wire Glass (UL Listed)
 - Laminated glass (Clear & White)
 - Tinted laminated glass
 - Copper free mirror (1/8", 3/16", 1/4")
 - Safety backing mirror (CAT II)
 - Antique mirror & Deco mirror
 - Satin etched glass
 - Pyrolytic low-e glass
 - Triple silver low-e glass
 - Tempered glass

**Your local glass warehouse and
business partner. Thousands of
cases of glass and mirrors in stock
and ready to ship on-demand.**

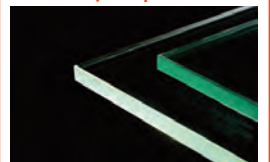

6489 Corvette Street • Commerce, CA 90040
email: sgciusa@gmail.com
1-866-802-8682 • 323-318-2998

OVERSIZED



Glassfab Tempering Services
1448 Mariani Ct.
Tracy, CA 95304
US: 800/490-3860
Phone: 209/229-1060
Fax: 209/229-1061
E-mail: info@glassfabUSA.com
www.GlassfabUSA.com

McGrory Glass Inc.
1400 Grandview Ave.
Paulsboro, NJ 08066
Phone: 800/220-3749
Fax: 856/579-3233
E-mail: sales@mcgrory.com
www.mcgrory.com

PATTERNED



American Insulated Glass
7 Regional Fabrication
Locations in the US
US: 866/519-1565
Phone: 404/361-9154
E-mail: sales@aiglass.com
Web: www.aiglass.com

McGrory Glass Inc.
1400 Grandview Ave.
Paulsboro, NJ 08066
Phone: 800/220-3749
Fax: 856/579-3233
E-mail: sales@mcgrory.com
www.mcgrory.com

Olde Good Things

**WANTED:
SALVAGED CHICKEN
WIRE GLASS**

**Glaziers • Renovation Contractors
Demolition Companies**

**If you come across Chicken
Wire Glass, contact us.**
Please email quantities and sizes,
along with pictures, to:
glass@oldegoodthings.com.
We also sell chicken wire glass and
antique hand silvered mirror glass.

Call Kathy at 570-341-7668

Oldcastle BuildingEnvelope®
More Than 85 Manufacturing and
Distribution Locations in 25 US
States, 4 Canadian Provinces, 3
European Countries and 3
Australian States. **ADV**
US: 866-OLDCASTLE **NGA**
(653-2278) 
www.obe.com



GGI **NGA**
101 Venture Way **ADV**
Secaucus, NJ 07094 
US: 800/431-2042
Phone: 201/553-1850
Fax: 201/553-1851
E-mail: sales@generalglass.com
www.generalglass.com

**POINT-SUPPORTED
SYSTEMS**

Oldcastle BuildingEnvelope®
More Than 85 Manufacturing and
Distribution Locations in 25 US
States, 4 Canadian Provinces, 3
European Countries and 3
Australian States. **ADV**
US: 866-OLDCASTLE **NGA**
(653-2278) 
www.obe.com

**PRIVACY: ELECTRICALLY
SWITCHABLE**



American Switchglass
SWITCHABLE PRIVACY GLASS
American Switchglass
63 Via Pico Plaza, Ste 104
San Clemente, CA 92672
US: 800/838-6088
Phone: 949/254-6188
E-mail: sales@
americanswitchglass.com
www.americanswitchglass.com

McGrory Glass Inc.
1400 Grandview Ave.
Paulsboro, NJ 08066
Phone: 800/220-3749
Fax: 856/579-3233
E-mail: sales@mcgrory.com
www.mcgrory.com

SECURITY



McGrory Glass Inc.
1400 Grandview Ave.
Paulsboro, NJ 08066
Phone: 800/220-3749
Fax: 856/579-3233
E-mail: sales@mcgrory.com
www.mcgrory.com



RAY-BAR USA **NGA**
Security, Ballistic Glass 
and IGU's
US: 800/444-9729
Fax: 800/333-9729
E-mail: sales@raybar.com
www.raybar.com



Riot Glass LLC **ADV**
17941 Brookshire Ln.
Huntington Beach, CA 92647
US: 800/580-2303
Phone: 714/904-1030
E-mail: brad@riotglass.com
www.riotglass.com

SAFTI FIRST™ Fire Rated Glazing **ADV**
100 N. Hill Dr., Ste. 12 **NGA**
Brisbane, CA 94005-1010
US: 888/653-3333
Phone: 415/824-4900
Fax: 415/824-5900
E-mail: info@safti.com
www.safti.com

SILKSCREENED



Glassfab Tempering Services **ADV**
1448 Mariani Ct.
Tracy, CA 95304
US: 800/490-3860
Phone: 209/229-1060
Fax: 209/229-1061
E-mail: info@GlassfabUSA.com
www.GlassfabUSA.com

Oldcastle BuildingEnvelope®
More Than 85 Manufacturing and
Distribution Locations in 25 US
States, 4 Canadian Provinces, 3
European Countries and 3
Australian States. **ADV**
US: 866-OLDCASTLE **NGA**
(653-2278) 
www.obe.com

SPANDREL



American Insulated Glass **ADV**
7 Regional Fabrication 
Locations in the US
US: 866/519-1565
Phone: 404/361-9154
E-mail: sales@aiglass.com
Web: www.aiglass.com



GGI **NGA**
101 Venture Way **ADV**
Secaucus, NJ 07094 
US: 800/431-2042
Phone: 201/553-1850
Fax: 201/553-1851
E-mail: sales@generalglass.com
www.generalglass.com

McGrory Glass Inc.
1400 Grandview Ave.
Paulsboro, NJ 08066
Phone: 800/220-3749
Fax: 856/579-3233
E-mail: sales@mcgrory.com
www.mcgrory.com

Oldcastle BuildingEnvelope®
More Than 85 Manufacturing and
Distribution Locations in 25 US
States, 4 Canadian Provinces, 3
European Countries and 3
Australian States. **ADV**
US: 866-OLDCASTLE **NGA**
(653-2278) 
www.obe.com



Prelo Inc. **ADV**
94 Cartier Blvd. 
Riviere-du-Loup, GQ G5R 2M9
Canada
US: 800/463-1325
Phone: 418/862-2274
Fax: 418/862-8181
E-mail: sales@prelco.ca
www.prelco.ca

TEMPERED



American Insulated Glass **ADV**
7 Regional Fabrication 
Locations in the US
US: 866/519-1565
Phone: 404/361-9154
E-mail: sales@aiglass.com
Web: www.aiglass.com



Glassfab Tempering Services **ADV**
1448 Mariani Ct.
Tracy, CA 95304
US: 800/490-3860
Phone: 209/229-1060
Fax: 209/229-1061
E-mail: info@GlassfabUSA.com
www.GlassfabUSA.com



Glasswerks LA Inc. **ADV**
8600 Rheem Ave. **NGA**
South Gate, CA 90280 
US: 888/789-7810
Phone: 323/774-7373
E-mail: johnm@glasswerks.com
www.glasswerks.com

McGrory Glass Inc.
1400 Grandview Ave.
Paulsboro, NJ 08066
Phone: 800/220-3749
Fax: 856/579-3233
E-mail: sales@mcgrory.com
www.mcgrory.com



Prelo Inc. **NGA**
94 Cartier Blvd. 
Riviere-du-Loup, GQ G5R 2M9
Canada
US: 800/463-1325
Phone: 418/862-2274
Fax: 418/862-8181
E-mail: sales@prelco.ca
www.prelco.ca

Oldcastle BuildingEnvelope®
More Than 85 Manufacturing and
Distribution Locations in 25 US
States, 4 Canadian Provinces, 3
European Countries and 3
Australian States. **ADV**
US: 866-OLDCASTLE **NGA**
(653-2278) 
www.obe.com

TRANSLUCENT

McGrory Glass Inc.
1400 Grandview Ave.
Paulsboro, NJ 08066
Phone: 800/220-3749
Fax: 856/579-3233
E-mail: sales@mcgrory.com
www.mcgrory.com

VARIABLE WIRED



Glassopolis **NGA**
We Put Glass Contractors First 
Fast Quotes. Fast Delivery
Phone: 800/262-9600
Fax: 800/872-9601
E-mail: sales@glassopolis.com
www.glassopolis.com



RAY-BAR USA **NGA**
Fastest X-Ray Glass and 
IGU's Available
Phone: 800/444-9729
Fax: 800/333-9729
E-mail: sales@raybar.com
www.FireProofGlass.com

WIRED



GGI **NGA**
101 Venture Way **ADV**
Secaucus, NJ 07094 
US: 800/431-2042
Phone: 201/553-1850
Fax: 201/553-1851
E-mail: sales@generalglass.com
www.generalglass.com

Olde Good Things **NGA**
400 Gilligan St. 
Scranton, PA 18508
US: 888/233-9678
Phone: 570/341-7668
Fax: 570/341-8104
E-mail: ogt.bz@vintageglass7
(See our ad on this page)

X-RAY SHIELDING

Amerope Enterprises Inc. **NGA**
150 Commerce Rd.
Boynton Beach, FL 33426
US: 800/327-3320
Phone: 561/737-7370
Fax: 561/737-3721
E-mail: claire@amerope.com
www.amerope.com



Glassopolis **NGA**
We Put Glass Contractors First 
Fast Quotes. Fast Delivery
Phone: 800/262-9600
Fax: 800/872-9601
E-mail: sales@glassopolis.com
www.glassopolis.com



McGrory Glass Inc.
1400 Grandview Ave.
Paulsboro, NJ 08066
Phone: 800/220-3749
Fax: 856/579-3233
E-mail: sales@mcgrory.com
www.mcgrory.com



RAY-BAR USA **NGA**
Fastest X-Ray Glass and 
IGU's Available
US: 800/444-XRAY
Fax: 800/333-XRAY
E-mail: sales@raybar.com
www.raybar.com



Technical Glass Products **NGA**
8107 Bracken Place SE
Snoqualmie, WA 98065
Phone: 800/426-0279
Fax: 425/396-8300
E-mail: sales@fireglass.com
www.fireglass.com

**BATH ENCLOSURES
& RELATED ITEMS**

GENERAL



American Insulated Glass **ADV**
7 Regional Fabrication 
Locations in the US
US: 866/519-1565
Phone: 404/361-9154
E-mail: sales@aiglass.com
Web: www.aiglass.com



C.R. Laurence Co. Inc. **ADV**
2503 E. Vernon Ave. **NGA**
Los Angeles, CA 90058
US: 800/421-6144
E-mail: crl@crlaurence.com
www.crlaurence.com

Rockwell

ROCKWELL SHOWER DOOR HARDWARE



Heavy Duty Shower Hinges



Shower Door Pulls



Classic Shower Hinges

Tel: 510-270-5633
Fax: 309-276-2680
www.rockwellsecurityinc.com

ENCLOSURES: CUSTOM

GGI

GGI **NGA**
101 Venture Way **ADV**
Secaucus, NJ 07094
US: 800/431-2042
Phone: 201/553-1850
Fax: 201/553-1851
E-mail: sales@generalglass.com
www.generalglass.com

ENCLOSURES: FRAMELESS

FHC
FRAMELESS HARDWARE COMPANY
THE GLASS SUPPLY COMPANY
EXPERIENCE AND INNOVATION

Frameless Hardware Company **NGA**
4361 Firestone Blvd. **ADV**
South Gate, CA 90280
US: 888/295-4531
Phone: 323/968-2031
Fax: 323/336-8307
E-mail: info@fhc-usa.com
www.fhc-usa.com

Glasswerks LA Inc. **ADV**
8600 Rheem Ave. **NGA**
South Gate, CA 90280
US: 888/789-7810
Phone: 323/774-7373
E-mail: johnm@glasswerks.com
www.glasswerks.com

Frameless Hardware Company **NGA**
4361 Firestone Blvd. **ADV**
South Gate, CA 90280
US: 888/295-4531
Phone: 323/968-2031
Fax: 323/336-8307
E-mail: info@fhc-usa.com
www.fhc-usa.com

IGT
glasshardware.com

IGT Glass Hardware
5260 NW 167th St.
Miami Gardens, FL 33014
US: 877/545-7079
E-mail: sales@igt-glasshardware.com
www.glasshardware.com

Oldcastle BuildingEnvelope®
More Than 85 Manufacturing and
Distribution Locations in 25 US
States, 4 Canadian Provinces, 3
European Countries and 3
Australian States. **ADV**
US: 866-OLDCASTLE **NGA**
(653-2278)
www.obc.com

Rockwell Security Inc.
15083 Wicks Blvd.
San Leandro, CA 94577
Phone: 510/270-5633
Fax: 309/276-2680
E-mail:
info@rockwellsecurityinc.com
www.rockwellsecurityinc.com
(See our ad on this page)

SHOWER DOORS

RENOWITZ INTERNATIONAL
Glass Products, LLC

Benowitz International Glass Products, LLC
"The Pinnacle of Innovation"
Phone: 702/885-4772
E-mail: sales@benowitzinternationalglass.com
www.benowitzinternationalglass.com

CRL

C.R. Laurence Co. Inc. **ADV**
2503 E. Vernon Ave. **NGA**
Los Angeles, CA 90058
US: 800/421-6144
E-mail: crl@claurence.com
www.claurence.com

FHC
FRAMELESS HARDWARE COMPANY
THE GLASS SUPPLY COMPANY
EXPERIENCE AND INNOVATION

Frameless Hardware Company **NGA**
4361 Firestone Blvd. **ADV**
South Gate, CA 90280
US: 888/295-4531
Phone: 323/968-2031
Fax: 323/336-8307
E-mail: info@fhc-usa.com
www.fhc-usa.com

Oldcastle BuildingEnvelope®
More Than 85 Manufacturing and
Distribution Locations in 25 US
States, 4 Canadian Provinces, 3
European Countries and 3
Australian States. **ADV**
US: 866-OLDCASTLE **NGA**
(653-2278)
www.obc.com

FHC
FRAMELESS HARDWARE COMPANY
THE GLASS SUPPLY COMPANY
EXPERIENCE AND INNOVATION

Frameless Hardware Company **NGA**
4361 Firestone Blvd. **ADV**
South Gate, CA 90280
US: 888/295-4531
Phone: 323/968-2031
Fax: 323/336-8307
E-mail: info@fhc-usa.com
www.fhc-usa.com

GLASSFAB
TEMPERING SERVICES, INC.

Glassfab Tempering Services **ADV**
1448 Mariani Ct.
Tracy, CA 95304
US: 800/490-3860
Phone: 209/229-1060
Fax: 209/229-1061
E-mail: info@GlassfabUSA.com
www.GlassfabUSA.com

ENCLOSURES: CURVED

Precision Glass Bending

Precision Glass Bending Corp. **ADV**
P.O. Box 1970 **NGA**
3811 Hwy. 10 West
Greenwood, AR 72936-1970
US: 800/543-8796
Phone: 479/996-8065
Fax: 800/543-8798
E-mail: sales@e-bentglass.com
www.e-bentglass.com
(See our ad on this page)

ENCLOSURES: GLASS STALLS

Oldcastle BuildingEnvelope®
A BCI COMPANY

Oldcastle BuildingEnvelope®
More Than 85 Manufacturing and
Distribution Locations in 25 US
States, 4 Canadian Provinces, 3
European Countries and 3
Australian States. **ADV**
US: 866-OLDCASTLE **NGA**
(653-2278)
www.obc.com

HARDWARE

RENOWITZ INTERNATIONAL
Glass Products, LLC

Benowitz International Glass Products, LLC
"The Pinnacle of Innovation"
Phone: 702/885-4772
E-mail: sales@benowitzinternationalglass.com
www.benowitzinternationalglass.com

CRL

C.R. Laurence Co. Inc. **ADV**
2503 E. Vernon Ave. **NGA**
Los Angeles, CA 90058
US: 800/421-6144
E-mail: crl@claurence.com
www.claurence.com

BENT GLASS

GENERAL

Curved Glass Creations
4100 Powerline Rd., Ste. T-2
Pompano Beach, FL 33073
US: 888/288-9129
Phone: 954/917-0039
Fax: 954/917-0040
E-mail:
info@curvedglasscreations.com
www.curvedglasscreations.com
(See our ad on this page)

Precision Glass Bending

Precision Glass Bending Corp. **ADV**
P.O. Box 1970 **NGA**
3811 Hwy. 10 West
Greenwood, AR 72936-1970
US: 800/543-8796
Phone: 479/996-8065
Fax: 800/543-8798
E-mail: sales@e-bentglass.com
www.e-bentglass.com
(See our ad on this page)

SBG

Standard Bent Glass **ADV**
P.O. Box 65 **NGA**
East Butler, PA 16029
Phone: 724/287-3747
www.standardbent.com

BENT/CURVED GLASS

G
GLASSWERKS
LOS ANGELES

Glasswerks LA Inc. **ADV**
8600 Rheem Ave. **NGA**
South Gate, CA 90280
US: 888/789-7810
Phone: 323/774-7373
E-mail: johnm@glasswerks.com
www.glasswerks.com

Precision Glass Bending

Precision Glass Bending Corp. **ADV**
P.O. Box 1970 **NGA**
3811 Hwy. 10 West
Greenwood, AR 72936-1970
US: 800/543-8796
Phone: 479/996-8065
Fax: 800/543-8798
E-mail: sales@e-bentglass.com
www.e-bentglass.com
(See our ad on this page)

DECORATIVE

SBG

Standard Bent Glass **ADV**
P.O. Box 65 **NGA**
East Butler, PA 16029
Phone: 724/287-3747
www.standardbent.com

The World Leader
in Custom Fabricated

BENT GLASS

- SAFETY TEMPERED • INSULATING
- ANNEALED • SAFETY LAMINATED
- HEAT-STRENGTHENED

Radius or Irregular Bends
Sizes up to 96" x 130"
1/8" to 3/4" Thickness

Architectural, Interior,
Solar & Transport



Clear, Tinted, Low-E,
Reflective, Acid-Etch,
Low-Iron or Specialty

Polished Edges, Holes,
Notches, and Cutouts

Precision Glass Bending

(800) 543-8796 • FAX (800) 543-8798
www.e-bentglass.com
Guardian SunGuard Select™ Fabricator

INSULATING

Precision Glass Bending

Precision Glass Bending Corp. **ADV**
P.O. Box 1970 **NGA**
3811 Hwy. 10 West
Greenwood, AR 72936-1970
US: 800/543-8796
Phone: 479/996-8065
Fax: 800/543-8798
E-mail: sales@e-bentglass.com
www.e-bentglass.com
(See our ad on this page)

CURVED GLASS CREATIONS

Quality Service Since 1946

SPECIALIZING IN:

- LAMINATED SAFETY GLASS
 - HEAT STRENGTHENED
 - INSULATED UNITS
 - ANNEALED
 - EXPEDITED LEAD TIMES
- FROM STOCK CURIO CABINET GLASS TO
SPIRAL STAIRCASE GLASS
WE DO IT ALL
- www.CurvedGlassCreations.com
Toll Free (888) 288-9129
Fax (954) 917-0040

MarketPro
Point of Sale Solutions

THE FUTURE IS HERE!

DOORS | WINDOWS | GLASS



Run your entire company with just one POS Software!

- 1 As user-friendly as your smartphone
- 2 Increase efficiency
- 3 Convert more sales
- 4 System generated consistent pricing
- 5 Get your team on the same page
- 6 Integrated CRM
- 7 Scheduling and dispatching
- 8 Credit card processing
- 9 Monitor your company from anywhere 24/7
- 10 E sign contracts with product images
- 11 Automated commission statements
- 12 Grow your company fast!
- 13 Project management
- 14 Run multiple locations
- 15 Skyrocket your profits

Ray Bansal
 408 210 4780
 ray@marketpropos.com
 www.marketpropos.com

SAFETY

Precision Glass Bending

Precision Glass Bending Corp.
 P.O. Box 1970
 3811 Hwy. 10 West
 Greenwood, AR 72936-1970
 US: 800/543-8796
 Phone: 479/996-8065
 Fax: 800/543-8798
 E-mail: sales@e-bentglass.com
 www.e-bentglass.com
(See our ad on this page)



SPANDREL

Precision Glass Bending

Precision Glass Bending Corp.
 P.O. Box 1970
 3811 Hwy. 10 West
 Greenwood, AR 72936-1970
 US: 800/543-8796
 Phone: 479/996-8065
 Fax: 800/543-8798
 E-mail: sales@e-bentglass.com
 www.e-bentglass.com
(See our ad on this page)



TEMPERED

Precision Glass Bending

Precision Glass Bending Corp.
 P.O. Box 1970
 3811 Hwy. 10 West
 Greenwood, AR 72936-1970
 US: 800/543-8796
 Phone: 479/996-8065
 Fax: 800/543-8798
 E-mail: sales@e-bentglass.com
 www.e-bentglass.com
(See our ad on this page)



TEMPERED/LAMINATED



Standard Bent Glass
 P.O. Box 65
 East Butler, PA 16029
 Phone: 724/287-3747
 www.standardbent.com



LAMINATED

Precision Glass Bending

Precision Glass Bending Corp.
 P.O. Box 1970
 3811 Hwy. 10 West
 Greenwood, AR 72936-1970
 US: 800/543-8796
 Phone: 479/996-8065
 Fax: 800/543-8798
 E-mail: sales@e-bentglass.com
 www.e-bentglass.com
(See our ad on this page)



Standard Bent Glass
 P.O. Box 65
 East Butler, PA 16029
 Phone: 724/287-3747
 www.standardbent.com



Standard Bent Glass
 P.O. Box 65
 East Butler, PA 16029
 Phone: 724/287-3747
 www.standardbent.com



TEMPERED/LAMINATED

Precision Glass Bending

Precision Glass Bending Corp.
 P.O. Box 1970
 3811 Hwy. 10 West
 Greenwood, AR 72936-1970
 US: 800/543-8796
 Phone: 479/996-8065
 Fax: 800/543-8798
 E-mail: sales@e-bentglass.com
 www.e-bentglass.com
(See our ad on this page)



Standard Bent Glass
 P.O. Box 65
 East Butler, PA 16029
 Phone: 724/287-3747
 www.standardbent.com



COMPUTER SOFTWARE

ACCOUNTING

Mainstreet Computers Inc. **ADV**
 330 Charles St.
 Belleville, MI 48111
 US: 800/698-6246
 Phone: 734/699-0025
 Fax: 734/697-8228
 E-mail: sales@mainstreetcomp.com
 www.mainstreetcomp.com

BUSINESS

Mainstreet Computers Inc. **ADV**
 330 Charles St.
 Belleville, MI 48111
 US: 800/698-6246
 Phone: 734/699-0025
 Fax: 734/697-8228
 E-mail: sales@mainstreetcomp.com
 www.mainstreetcomp.com

CALL CENTERS

Mainstreet Computers Inc. **ADV**
 330 Charles St.
 Belleville, MI 48111
 US: 800/698-6246
 Phone: 734/699-0025
 Fax: 734/697-8228
 E-mail: sales@mainstreetcomp.com
 www.mainstreetcomp.com

ESTIMATING

GDS Storefront Estimating **NGA**
 2033 San Elijo Ave. #221
 Cardiff by the Sea, CA 92007
 Phone: 858/538-4375
 Fax: 858/538-4376
 E-mail: sales@gdsestimating.com
 www.gdsestimating.com
(See our ad on this page)

INVENTORY

Mainstreet Computers Inc. **ADV**
 330 Charles St.
 Belleville, MI 48111
 US: 800/698-6246
 Phone: 734/699-0025
 Fax: 734/697-8228
 E-mail: sales@mainstreetcomp.com
 www.mainstreetcomp.com

INVOICING

Mainstreet Computers Inc. **ADV**
 330 Charles St.
 Belleville, MI 48111
 US: 800/698-6246
 Phone: 734/699-0025
 Fax: 734/697-8228
 E-mail: sales@mainstreetcomp.com
 www.mainstreetcomp.com

MEASURE SHEET

Mainstreet Computers Inc. **ADV**
 330 Charles St.
 Belleville, MI 48111
 US: 800/698-6246
 Phone: 734/699-0025
 Fax: 734/697-8228
 E-mail: sales@mainstreetcomp.com
 www.mainstreetcomp.com

MOBILE TECH APP

Mainstreet Computers Inc. **ADV**
 330 Charles St.
 Belleville, MI 48111
 US: 800/698-6246
 Phone: 734/699-0025
 Fax: 734/697-8228
 E-mail: sales@mainstreetcomp.com
 www.mainstreetcomp.com

PAYMENT PROCESSING

Mainstreet Computers Inc. **ADV**
 330 Charles St.
 Belleville, MI 48111
 US: 800/698-6246
 Phone: 734/699-0025
 Fax: 734/697-8228
 E-mail: sales@mainstreetcomp.com
 www.mainstreetcomp.com

POINT OF SALE

Mainstreet Computers Inc. **ADV**
 330 Charles St.
 Belleville, MI 48111
 US: 800/698-6246
 Phone: 734/699-0025
 Fax: 734/697-8228
 E-mail: sales@mainstreetcomp.com
 www.mainstreetcomp.com

MarketPro Point of Sale Solutions
 2372 Morse Ave., Ste. 674
 Irvine, CA 92614
 US: 888/616-3706
 E-mail: support@marketpropos.com
 www.marketpropos.com
(See our ad on this page)

PRICING

Mainstreet Computers Inc. **ADV**
 330 Charles St.
 Belleville, MI 48111
 US: 800/698-6246
 Phone: 734/699-0025
 Fax: 734/697-8228
 E-mail: sales@mainstreetcomp.com
 www.mainstreetcomp.com

SCHEDULING

Mainstreet Computers Inc. **ADV**
 330 Charles St.
 Belleville, MI 48111
 US: 800/698-6246
 Phone: 734/699-0025
 Fax: 734/697-8228
 E-mail: sales@mainstreetcomp.com
 www.mainstreetcomp.com

DECORATIVE GLASS

GENERAL



American Insulated Glass **ADV**
 7 Regional Fabrication
 Locations in the US
 US: 866/519-1565
 Phone: 404/361-9154
 E-mail: sales@aiglass.com
 Web: www.aiglass.com



Fenestration software
 made simple

EASILY CREATE

· Drawings · Reports
 · Quotes · Cut Sheets

FREE TRIAL

858.538.4375
 gdsestimating.com/try



Glasswerks LA Inc. **ADV NGA**
 8600 Rheem Ave.
 South Gate, CA 90280
 US: 888/789-7810
 Phone: 323/774-7373
 E-mail: johnm@glasswerks.com
 www.glasswerks.com



McGRORYGLASS

McGrory Glass Inc.
 1400 Grandview Ave.
 Paulsboro, NJ 08066
 Phone: 800/220-3749
 Fax: 856/579-3233
 E-mail: sales@mcgrory.com
 www.mcgrory.com



Oldcastle BuildingEnvelope
 More Than 85 Manufacturing and
 Distribution Locations in 25 US
 States, 4 Canadian Provinces, 3
 European Countries and 3 **ADV NGA**
 Australian States.
 US: 866-OLDCASTLE
 (653-2278)
 www.obe.com



Standard Bent Glass
 P.O. Box 65
 East Butler, PA 16029
 Phone: 724/287-3747
 www.standardbent.com

ACID ETCHED



GGI **NGA ADV**
 101 Venture Way
 Secaucus, NJ 07094
 US: 800/431-2042
 Phone: 201/553-1850
 Fax: 201/553-1851
 E-mail: sales@generalglass.com
 www.generalglass.com

McGrory Glass Inc.
1400 Grandview Ave.
Paulsboro, NJ 08066
Phone: 800/220-3749
Fax: 856/579-3233
E-mail: sales@mcgrory.com
www.mcgrory.com

BACKLIT MIRRORS



Benowitz International Glass Products, LLC
"The Pinnacle of Innovation"
Phone: 702/885-4772
E-mail: sales@benowitzinternationalglass.com
www.benowitzinternationalglass.com

CERAMIC FRIT: COLORED



Glassfab Tempering Services **ADV**
1448 Mariani Ct.
Tracy, CA 95304
US: 800/490-3860
Phone: 209/229-1060
Fax: 209/229-1061
E-mail: info@GlassfabUSA.com
www.GlassfabUSA.com

Oldcastle BuildingEnvelope®
More Than 85 Manufacturing and Distribution Locations in 25 US States, 4 Canadian Provinces, 3 European Countries and 3 Australian States.
US: 866-OLDCASTLE (653-2278) **ADV NGA**
www.obe.com

CERAMIC FRIT: PATTERNED

Oldcastle BuildingEnvelope®
More Than 85 Manufacturing and Distribution Locations in 25 US States, 4 Canadian Provinces, 3 European Countries and 3 Australian States.
US: 866-OLDCASTLE (653-2278) **ADV NGA**
www.obe.com

COLOR COATED



GGI **NGA ADV**
101 Venture Way
Secaucus, NJ 07094
US: 800/431-2042
Phone: 201/553-1850
Fax: 201/553-1851
E-mail: sales@generalglass.com
www.generalglass.com

McGrory Glass Inc.
1400 Grandview Ave.
Paulsboro, NJ 08066
Phone: 800/220-3749
Fax: 856/579-3233
E-mail: sales@mcgrory.com
www.mcgrory.com

DECORATIVE INTERLAYERS



Interlayer Solutions Inc.
6440 Boul. Henri Bourassa E.
Montreal, QC H1G 5W9 Canada
US: 855/873-1404
Phone: 514/326-4003
Fax: 514/326-9982
E-mail: info@interlayersolutions.com
www.interlayersolutions.com

McGrory Glass Inc.
1400 Grandview Ave.
Paulsboro, NJ 08066
Phone: 800/220-3749
Fax: 856/579-3233
E-mail: sales@mcgrory.com
www.mcgrory.com



Standard Bent Glass **NGA**
P.O. Box 65
East Butler, PA 16029
Phone: 724/287-3747
www.standardbent.com

DICHROIC

McGrory Glass Inc.
1400 Grandview Ave.
Paulsboro, NJ 08066
Phone: 800/220-3749
Fax: 856/579-3233
E-mail: sales@mcgrory.com
www.mcgrory.com

DIGITAL DIRECT PRINTING



Glassfab Tempering Services **ADV**
1448 Mariani Ct.
Tracy, CA 95304
US: 800/490-3860
Phone: 209/229-1060
Fax: 209/229-1061
E-mail: info@GlassfabUSA.com
www.GlassfabUSA.com



GGI **NGA ADV**
101 Venture Way
Secaucus, NJ 07094
US: 800/431-2042
Phone: 201/553-1850
Fax: 201/553-1851
E-mail: sales@generalglass.com
www.generalglass.com

Oldcastle BuildingEnvelope®
More Than 85 Manufacturing and Distribution Locations in 25 US States, 4 Canadian Provinces, 3 European Countries and 3 Australian States.
US: 866-OLDCASTLE (653-2278) **ADV NGA**
www.obe.com



Standard Bent Glass **NGA**
P.O. Box 65
East Butler, PA 16029
Phone: 724/287-3747
www.standardbent.com

LAMINATED

McGrory Glass Inc.
1400 Grandview Ave.
Paulsboro, NJ 08066
Phone: 800/220-3749
Fax: 856/579-3233
E-mail: sales@mcgrory.com
www.mcgrory.com



Standard Bent Glass **NGA**
P.O. Box 65
East Butler, PA 16029
Phone: 724/287-3747
www.standardbent.com

PAINTED

McGrory Glass Inc.
1400 Grandview Ave.
Paulsboro, NJ 08066
Phone: 800/220-3749
Fax: 856/579-3233
E-mail: sales@mcgrory.com
www.mcgrory.com

SAFETY

McGrory Glass Inc.
1400 Grandview Ave.
Paulsboro, NJ 08066
Phone: 800/220-3749
Fax: 856/579-3233
E-mail: sales@mcgrory.com
www.mcgrory.com

TEXTURED

McGrory Glass Inc.
1400 Grandview Ave.
Paulsboro, NJ 08066
Phone: 800/220-3749
Fax: 856/579-3233
E-mail: sales@mcgrory.com
www.mcgrory.com

DOOR HARDWARE & RELATED PRODUCTS

GENERAL

JLM Wholesale Inc. **NGA**
3095 Mullins Ct.
Oxford, MI 48371
US: 800/522-2940
Phone: 248/628-6440
Fax: 800/782-1160
E-mail: sales@jlmwholesale.com
www.jlmwholesale.com

Strybuc Industries **NGA**
2006 Elmwood Ave.
Building 102-C
Sharon Hill, PA 19079-0767
US (PA): 800/352-0800
US (FL): 800/780-5051
Fax: 610/534-3202
E-mail: cservice@strybuc.com
www.strybuc.com

ACCESS CONTROL

Frameless Hardware Company **NGA ADV**
4361 Firestone Blvd.
South Gate, CA 90280
US: 888/295-4531
Phone: 323/968-2031
Fax: 323/336-8307
E-mail: info@fhc-usa.com
www.fhc-usa.com

JLM Wholesale Inc. **ADV NGA**
3095 Mullins Ct.
Oxford, MI 48371
US: 800/522-2940
Phone: 248/628-6440
Fax: 800/782-1160
E-mail: sales@jlmwholesale.com
www.jlmwholesale.com

BUMPERS

JLM Wholesale Inc. **ADV NGA**
3095 Mullins Ct.
Oxford, MI 48371
US: 800/522-2940
Phone: 248/628-6440
Fax: 800/782-1160
E-mail: sales@jlmwholesale.com
www.jlmwholesale.com

CLOSING DEVICES

C.R. Laurence Co. Inc. **ADV NGA**
2503 E. Vernon Ave.
Los Angeles, CA 90058
US: 800/421-6144
E-mail: crl@crlaurence.com
www.crlaurence.com

JLM Wholesale Inc. **ADV NGA**
3095 Mullins Ct.
Oxford, MI 48371
US: 800/522-2940
Phone: 248/628-6440
Fax: 800/782-1160
E-mail: sales@jlmwholesale.com
www.jlmwholesale.com



Kenwa Trading **NGA**
380 N. Broadway, Ste. 302
Jericho, NY 11050
Phone: 516/933-6016
Fax: 516/933-6018
E-mail: ktc@kenwa.net
www.kenwa-america.com

DEADBOLTS

JLM Wholesale Inc. **ADV NGA**
3095 Mullins Ct.
Oxford, MI 48371
US: 800/522-2940
Phone: 248/628-6440
Fax: 800/782-1160
E-mail: sales@jlmwholesale.com
www.jlmwholesale.com

HANDLES

C.R. Laurence Co. Inc. **ADV NGA**
2503 E. Vernon Ave.
Los Angeles, CA 90058
US: 800/421-6144
E-mail: crl@crlaurence.com
www.crlaurence.com



Kenwa Trading **NGA**
380 N. Broadway, Ste. 302
Jericho, NY 11050
Phone: 516/933-6016
Fax: 516/933-6018
E-mail: ktc@kenwa.net
www.kenwa-america.com

HINGES

JLM Wholesale Inc. **ADV NGA**
3095 Mullins Ct.
Oxford, MI 48371
US: 800/522-2940
Phone: 248/628-6440
Fax: 800/782-1160
E-mail: sales@jlmwholesale.com
www.jlmwholesale.com

KICK PLATES

JLM Wholesale Inc. **ADV NGA**
3095 Mullins Ct.
Oxford, MI 48371
US: 800/522-2940
Phone: 248/628-6440
Fax: 800/782-1160
E-mail: sales@jlmwholesale.com
www.jlmwholesale.com

LATCHES

JLM Wholesale Inc. **ADV NGA**
3095 Mullins Ct.
Oxford, MI 48371
US: 800/522-2940
Phone: 248/628-6440
Fax: 800/782-1160
E-mail: sales@jlmwholesale.com
www.jlmwholesale.com

LOCKS

JLM Wholesale Inc. **ADV NGA**
3095 Mullins Ct.
Oxford, MI 48371
US: 800/522-2940
Phone: 248/628-6440
Fax: 800/782-1160
E-mail: sales@jlmwholesale.com
www.jlmwholesale.com

OPENING DEVICES

JLM Wholesale Inc. **ADV NGA**
3095 Mullins Ct.
Oxford, MI 48371
US: 800/522-2940
Phone: 248/628-6440
Fax: 800/782-1160
E-mail: sales@jlmwholesale.com
www.jlmwholesale.com

PANIC DEVICES



C.R. Laurence Co. Inc. **ADV NGA**
2503 E. Vernon Ave.
Los Angeles, CA 90058
US: 800/421-6144
E-mail: crl@crlaurence.com
www.crlaurence.com

Suppliers Guide



Frameless Hardware Company
4361 Firestone Blvd.
South Gate, CA 90280
US: 888/295-4531
Phone: 323/968-2031
Fax: 323/336-8307
E-mail: info@fhc-usa.com
www.fhc-usa.com

JLM Wholesale Inc.
3095 Mullins Ct.
Oxford, MI 48371
US: 800/522-2940
Phone: 248/628-6440
Fax: 800/782-1160
E-mail: sales@jlmwholesale.com
www.jlmwholesale.com

PIVOTS

JLM Wholesale Inc.
3095 Mullins Ct.
Oxford, MI 48371
US: 800/522-2940
Phone: 248/628-6440
Fax: 800/782-1160
E-mail: sales@jlmwholesale.com
www.jlmwholesale.com

PUSH/PULL

JLM Wholesale Inc.
3095 Mullins Ct.
Oxford, MI 48371
US: 800/522-2940
Phone: 248/628-6440
Fax: 800/782-1160
E-mail: sales@jlmwholesale.com
www.jlmwholesale.com

RAILS



Frameless Hardware Company
4361 Firestone Blvd.
South Gate, CA 90280
US: 888/295-4531
Phone: 323/968-2031
Fax: 323/336-8307
E-mail: info@fhc-usa.com
www.fhc-usa.com

SLIDING GLASS DOOR

C.R. Laurence Co. Inc.
2503 E. Vernon Ave.
Los Angeles, CA 90058
US: 800/421-6144
E-mail: crl@crlaurence.com
www.crlaurence.com



Oldcastle BuildingEnvelope®
More Than 85 Manufacturing and Distribution Locations in 25 US States, 4 Canadian Provinces, 3 European Countries and 3 Australian States.
US: 866-OLDCASTLE (653-2278)
www.obe.com

STOPS & HOLDERS

JLM Wholesale Inc.
3095 Mullins Ct.
Oxford, MI 48371
US: 800/522-2940
Phone: 248/628-6440
Fax: 800/782-1160
E-mail: sales@jlmwholesale.com
www.jlmwholesale.com

SWEEPS

JLM Wholesale Inc.
3095 Mullins Ct.
Oxford, MI 48371
US: 800/522-2940
Phone: 248/628-6440
Fax: 800/782-1160
E-mail: sales@jlmwholesale.com
www.jlmwholesale.com

VISION PANEL FRAMES



Glassopolis
We Put Glass Contractors First
Fast Quotes. Fast Delivery
Phone: 800/262-9600
Fax: 800/872-9601
E-mail: sales@glassopolis.com
www.glassopolis.com



RAY-BAR USA
Fastest Fire Glass and IGU's Available
Phone: 800/444-9729
Fax: 800/333-9729
E-mail: sales@raybar.com
www.FireProofGlass.com



GENERAL



GGI
101 Venture Way
Secaucus, NJ 07094
US: 800/431-2042
Phone: 201/553-1850
Fax: 201/553-1851
E-mail: sales@generalglass.com
www.generalglass.com



Glassfab Tempering Services
1448 Mariani Ct.
Tracy, CA 95304
US: 800/490-3860
Phone: 209/229-1060
Fax: 209/229-1061
E-mail: info@GlassfabUSA.com
www.GlassfabUSA.com

McGrory Glass Inc.
1400 Grandview Ave.
Paulsboro, NJ 08066
Phone: 800/220-3749
Fax: 856/579-3233
E-mail: sales@mcgrory.com
www.mcgrory.com



Oldcastle BuildingEnvelope®
More Than 85 Manufacturing and Distribution Locations in 25 US States, 4 Canadian Provinces, 3 European Countries and 3 Australian States.
US: 866-OLDCASTLE (653-2278)
www.obe.com

ALUMINUM

C.R. Laurence Co. Inc.
2503 E. Vernon Ave.
Los Angeles, CA 90058
US: 800/421-6144
E-mail: crl@crlaurence.com
www.crlaurence.com

Oldcastle BuildingEnvelope®
More Than 85 Manufacturing and Distribution Locations in 25 US States, 4 Canadian Provinces, 3 European Countries and 3 Australian States.
US: 866-OLDCASTLE (653-2278)
www.obe.com

BALCONIES: HIGH-RISE BUILDINGS

Oldcastle BuildingEnvelope®
More Than 85 Manufacturing and Distribution Locations in 25 US States, 4 Canadian Provinces, 3 European Countries and 3 Australian States.
US: 866-OLDCASTLE (653-2278)
www.obe.com

BIFOLD

C.R. Laurence Co. Inc.
2503 E. Vernon Ave.
Los Angeles, CA 90058
US: 800/421-6144
E-mail: crl@crlaurence.com
www.crlaurence.com

BLAST RESISTANT



RAY-BAR USA
Security, Ballistic Glass and IGU's
US: 800/444-9729
Fax: 800/333-9729
E-mail: sales@raybar.com
www.raybar.com

Oldcastle BuildingEnvelope®
More Than 85 Manufacturing and Distribution Locations in 25 US States, 4 Canadian Provinces, 3 European Countries and 3 Australian States.
US: 866-OLDCASTLE (653-2278)
www.obe.com

BULLET RESISTANT

McGrory Glass Inc.
1400 Grandview Ave.
Paulsboro, NJ 08066
Phone: 800/220-3749
Fax: 856/579-3233
E-mail: sales@mcgrory.com
www.mcgrory.com



RAY-BAR USA
Security, Ballistic Glass and IGU's
US: 800/444-9729
Fax: 800/333-9729
E-mail: sales@raybar.com
www.raybar.com

ENTRANCE SYSTEMS: METAL

Oldcastle BuildingEnvelope®
More Than 85 Manufacturing and Distribution Locations in 25 US States, 4 Canadian Provinces, 3 European Countries and 3 Australian States.
US: 866-OLDCASTLE (653-2278)
www.obe.com

FIRE-RATED



McGrory Glass Inc.
1400 Grandview Ave.
Paulsboro, NJ 08066
Phone: 800/220-3749
Fax: 856/579-3233
E-mail: sales@mcgrory.com
www.mcgrory.com



Glassopolis
We Put Glass Contractors First
Fast Quotes. Fast Delivery
Phone: 800/262-9600
Fax: 800/872-9601
E-mail: sales@glassopolis.com
www.glassopolis.com



RAY-BAR USA
Fastest Fire Glass and IGU's Available
Phone: 800/444-9729
Fax: 800/333-9729
E-mail: sales@raybar.com
www.FireProofGlass.com



SAFTI FIRST™ Fire Rated Glazing
100 N. Hill Dr., Ste. 12
Brisbane, CA 94005-1010
US: 888/653-3333
Phone: 415/824-4900
Fax: 415/824-5900
E-mail: info@safti.com
www.safti.com



Technical Glass Products
8107 Bracken Place SE
Snoqualmie, WA 98065
Phone: 800/426-0279
Fax: 425/396-8300
E-mail: sales@fireglass.com
www.fireglass.com

Vetrotech Saint-Gobain Fire-Rated Glass and Framing
2108 B St. NW, Ste. 110
Auburn, WA 98001
Phone: 888/803-9533
E-mail: vetrotech.sales@saint-gobain.com
www.vetrotechusa.com

GLASS

McGrory Glass Inc.
1400 Grandview Ave.
Paulsboro, NJ 08066
Phone: 800/220-3749
Fax: 856/579-3233
E-mail: sales@mcgrory.com
www.mcgrory.com

Oldcastle BuildingEnvelope®
More Than 85 Manufacturing and Distribution Locations in 25 US States, 4 Canadian Provinces, 3 European Countries and 3 Australian States.
US: 866-OLDCASTLE (653-2278)
www.obe.com

INSULATING GLASS

Oldcastle BuildingEnvelope®
More Than 85 Manufacturing and Distribution Locations in 25 US States, 4 Canadian Provinces, 3 European Countries and 3 Australian States.
US: 866-OLDCASTLE (653-2278)
www.obe.com

RAILINGS



Benowitz International Glass Products, LLC
"The Pinnacle of Innovation"
Phone: 702/885-4772
E-mail: sales@benowitzinternationalglass.com
www.benowitzinternationalglass.com



C.R. Laurence Co. Inc.
2503 E. Vernon Ave.
Los Angeles, CA 90058
US: 800/421-6144
E-mail: crl@crlaurence.com
www.crlaurence.com



IGT Glass Hardware
5260 NW 167th St.
Miami Gardens, FL 33014
US: 877/545-7079
E-mail: sales@igt-glasshardware.com
www.glasshardware.com

SAFETY GLASS

McGrory Glass Inc.
1400 Grandview Ave.
Paulsboro, NJ 08066
Phone: 800/220-3749
Fax: 856/579-3233
E-mail: sales@mcgrory.com
www.mcgrory.com

SECURITY

McGrory Glass Inc.
1400 Grandview Ave.
Paulsboro, NJ 08066
Phone: 800/220-3749
Fax: 856/579-3233
E-mail: sales@mcgrory.com
www.mcgrory.com

RAY BAR

RAY-BAR USA
Security, Ballistic Glass
and IGU's
US: 800/444-9729
US: 800/333-9729
E-mail: sales@raybar.com
www.raybar.com



RIOT GLASS

Riot Glass LLC
17941 Brookshire Ln.
Huntington Beach, CA 92647
US: 800/580-2303
Phone: 714/904-1030
E-mail: brad@riotglass.com
www.riotglass.com



TGP FIRE RATED

Technical Glass Products
8107 Bracken Place SE
Snoqualmie, WA 98065
Phone: 800/426-0279
Fax: 425/396-8300
E-mail: sales@fireglass.com
www.fireglass.com



SECURITY GLAZING

Oldcastle BuildingEnvelope®
More Than 85 Manufacturing and
Distribution Locations in 25 US
States, 4 Canadian Provinces, 3
European Countries and 3
Australian States.
US: 866-OLDCASTLE
(653-2278)
www.obe.com



SIDELITES

McGrory Glass Inc.
1400 Grandview Ave.
Paulsboro, NJ 08066
Phone: 800/220-3749
Fax: 856/579-3233
E-mail: sales@mcgrory.com
www.mcgrory.com

SLIDING GLASS

C.R. Laurence Co. Inc.
2503 E. Vernon Ave.
Los Angeles, CA 90058
US: 800/421-6144
E-mail: crl@crlaurence.com
www.crlaurence.com



STOREFRONTS & ENTRANCES

CRL

C.R. Laurence Co. Inc.
2503 E. Vernon Ave.
Los Angeles, CA 90058
US: 800/421-6144
E-mail: crl@crlaurence.com
www.crlaurence.com



FHC

Frameless Hardware Company
4361 Firestone Blvd.
South Gate, CA 90280
US: 888/295-4531
Phone: 323/968-2031
Fax: 323/336-8307
E-mail: info@fhc-usa.com
www.fhc-usa.com



McGrory Glass Inc.
1400 Grandview Ave.
Paulsboro, NJ 08066
Phone: 800/220-3749
Fax: 856/579-3233
E-mail: sales@mcgrory.com
www.mcgrory.com

REBCO Inc.
1171-1225 Madison Ave.
Paterson, NJ 07509-2248
US: 800/777-0787
Phone: 973/684-0200
Fax: 973/684-0118
E-mail: sales@REBCOinc.com
www.REBCOinc.com

Oldcastle BuildingEnvelope®
More Than 85 Manufacturing and
Distribution Locations in 25 US
States, 4 Canadian Provinces, 3
European Countries and 3
Australian States.
US: 866-OLDCASTLE
(653-2278)
www.obe.com



Vetrotech Saint-Gobain Fire-Rated Glass and Framing
2108 B St. NW, Ste. 110
Auburn, WA 98001
Phone: 888/803-9533
E-mail: vetrotech.sales@saint-gobain.com
www.vetrotechusa.com



TEMPERED GLASS DOORS

Frameless Hardware Company
4361 Firestone Blvd.
South Gate, CA 90280
US: 888/295-4531
Phone: 323/968-2031
Fax: 323/336-8307
E-mail: info@fhc-usa.com
www.fhc-usa.com



Glasswerks LA Inc.
8600 Rheem Ave.
South Gate, CA 90280
US: 888/789-7810
Phone: 323/774-7373
E-mail: johnm@glasswerks.com
www.glasswerks.com



McGrory Glass Inc.
1400 Grandview Ave.
Paulsboro, NJ 08066
Phone: 800/220-3749
Fax: 856/579-3233
E-mail: sales@mcgrory.com
www.mcgrory.com

Oldcastle BuildingEnvelope®
More Than 85 Manufacturing and
Distribution Locations in 25 US
States, 4 Canadian Provinces, 3
European Countries and 3
Australian States.
US: 866-OLDCASTLE
(653-2278)
www.obe.com



SAFTIFIRST

SAFTI FIRST™ Fire Rated Glazing
100 N. Hill Dr., Ste. 12
Brisbane, CA 94005-1010
US: 888/653-3333
Phone: 415/824-4900
Fax: 415/824-5900
E-mail: info@safti.com
www.safti.com

FILMS/COATINGS

ARCHITECTURAL

McGrory Glass Inc.
1400 Grandview Ave.
Paulsboro, NJ 08066
Phone: 800/220-3749
Fax: 856/579-3233
E-mail: sales@mcgrory.com
www.mcgrory.com

DECORATIVE

INTERLAYER SOLUTIONS

Interlayer Solutions Inc.
6440 Boul. Henri Bourassa E.
Montreal, QC H1G 5W9 Canada
US: 855/873-1404
Phone: 514/326-4003
Fax: 514/326-9982
E-mail: info@interlayersolutions.com
www.interlayersolutions.com



McGRORYGLASS

McGrory Glass Inc.
1400 Grandview Ave.
Paulsboro, NJ 08066
Phone: 800/220-3749
Fax: 856/579-3233
E-mail: sales@mcgrory.com
www.mcgrory.com

ELECTICALLY SWITCHABLE

McGrory Glass Inc.
1400 Grandview Ave.
Paulsboro, NJ 08066
Phone: 800/220-3749
Fax: 856/579-3233
E-mail: sales@mcgrory.com
www.mcgrory.com

SAFETY & SECURITY

INTERLAYER SOLUTIONS

Interlayer Solutions Inc.
6440 Boul. Henri Bourassa E.
Montreal, QC H1G 5W9 Canada
US: 855/873-1404
Phone: 514/326-4003
Fax: 514/326-9982
E-mail: info@interlayersolutions.com
www.interlayersolutions.com

RIOT GLASS

Riot Glass LLC
17941 Brookshire Ln.
Huntington Beach, CA 92647
US: 800/580-2303
Phone: 714/904-1030
E-mail: brad@riotglass.com
www.riotglass.com

WATER RESISTANT PROTECTIVE

INTERLAYER SOLUTIONS

Interlayer Solutions Inc.
6440 Boul. Henri Bourassa E.
Montreal, QC H1G 5W9 Canada
US: 855/873-1404
Phone: 514/326-4003
Fax: 514/326-9982
E-mail: info@interlayersolutions.com
www.interlayersolutions.com

GLASS HANDLING, PACKAGING & STORAGE

CRANES

MICROCRANES®

Microcranes, Inc.
10000 NE 7th Ave Ste 330-A
Vancouver, WA 98685
Phone: (360) 768-5104
Fax: (360) 326-7228
Email: info@microcranes.com
Website: www.smartrigcranes.com

HANDLING EQUIPMENT



Ergo Robotic Solutions
P.O. Box 503
Glens Falls, NY 12801
South Gate, CA 90280
E-mail: j.nudi@ergorobotic.com
ErgoRobotic.com
(See our ad on this page)



The GM 2000-26

Set
2000 lb.
glass 26'
high, with
control &
precision.

34" wide
to fit
through
a 3' door!

518-796-2179
j.nudi@ergorobotic.com
ErgoRobotic.com

GLASS TOOLS & SUPPLIES

GENERAL

CRL

C.R. Laurence Co. Inc.
2503 E. Vernon Ave.
NGA
Los Angeles, CA 90058
US: 800/421-6144
E-mail: crl@crlaurence.com
www.crlaurence.com

FHC

Frameless Hardware Company
4361 Firestone Blvd.
South Gate, CA 90280
US: 888/295-4531
Phone: 323/968-2031
Fax: 323/336-8307
E-mail: info@fhc-usa.com
www.fhc-usa.com

BITS: DIAMOND

Glassline Corp.
28905 Glenwood Rd.
P.O. Box 147
Perrysburg, OH 43552
Phone: 419/666-5942
Fax: 419/666-1549
E-mail: sales@glassline.com
www.glassline.com

Suppliers Guide

FABRICATING EQUIPMENT SPECIALIST

MUNTIIN/SPACER RADIUS FORMER
COMPUTERIZED/PNEUMATIC NOTCHERS
SUNBURST LAYOUT TABLE SYSTEM
SAWS-BLADES
MUNTIN/SPACER PUNCHES
FISHMOUTH EQUIPMENT



EQUIPMENT & SUPPLY
734-459-5870 FAX 734-459-9837
WWW.MCKEEGANEQUIP.COM



IGP Tools
 1477 Connelly Springs Rd. **NGA**
 Lenoir, NC 28645
 US: 800/438-7542
 Phone: 828/728-5338
 Fax: 828/728-9613
 E-mail: c.osborne@igptools.com
 www.igptools.com

COOLANT



IGP Tools
 1477 Connelly Springs Rd. **NGA**
 Lenoir, NC 28645
 US: 800/438-7542
 Phone: 828/728-5338
 Fax: 828/728-9613
 E-mail: c.osborne@igptools.com
 www.igptools.com

POLISHING COMPOUNDS



IGP Tools
 1477 Connelly Springs Rd. **NGA**
 Lenoir, NC 28645
 US: 800/438-7542
 Phone: 828/728-5338
 Fax: 828/728-9613
 E-mail: c.osborne@igptools.com
 www.igptools.com

TAPES



Interlayer Solutions Inc.
 6440 Boul. Henri Bourassa E.
 Montreal, QC H1G 5W9 Canada
 US: 855/873-1404
 Phone: 514/326-4003
 Fax: 514/326-9982
 E-mail:
 info@interlayersolutions.com
 www.interlayersolutions.com

WHEELS: DIAMOND

Glassline Corp.
 28905 Glenwood Rd. **NGA**
 P.O. Box 147
 Perrysburg, OH 43552
 Phone: 419/666-5942
 Fax: 419/666-1549
 E-mail: sales@glassline.com
 www.glassline.com



IGP Tools
 1477 Connelly Springs Rd. **NGA**
 Lenoir, NC 28645
 US: 800/438-7542
 Phone: 828/728-5338
 Fax: 828/728-9613
 E-mail: c.osborne@igptools.com
 www.igptools.com

WHEELS: POLISHING



IGP Tools
 1477 Connelly Springs Rd. **NGA**
 Lenoir, NC 28645
 US: 800/438-7542
 Phone: 828/728-5338
 Fax: 828/728-9613
 E-mail: c.osborne@igptools.com
 www.igptools.com

INSULATING GLASS PRODUCTS, COMPONENTS & EQUIPMENT

GENERAL



American Insulated Glass **ADV**
 7 Regional Fabrication
 Locations in the US
 US: 866/519-1565
 Phone: 404/361-9154
 E-mail: sales@aiglass.com
 Web: www.aiglass.com

Erdman Automation **ADV**
 1603 S. 14th St.
 Princeton, MN 55371
 US: 866/376-6177
 Phone: 763/389-9475
 Fax: 763/389-9757
 E-mail:
 eac@erdmanautomation.com
 www.erdmanautomation.com



Glassfab Tempering Services **ADV**
 1448 Mariani Ct.
 Tracy, CA 95304
 US: 800/490-3860
 Phone: 209/229-1061
 E-mail: info@GlassfabUSA.com
 www.GlassfabUSA.com

Glasswerks LA Inc. **ADV**
 8600 Rheem Ave. **NGA**
 South Gate, CA 90280
 US: 888/789-7810
 Phone: 323/774-7373
 E-mail: johnm@glasswerks.com
 www.glasswerks.com

McKeegan Equipment & Supply **ADV**
 8411 Ronda Dr.
 Canton, MI 48187
 Phone: 734/459-5870
 Fax: 734/459-9837
 E-mail:
 sales@mckeeganequip.com
 www.mckeeganequip.com
(See our ad on this page)



Oldcastle BuildingEnvelope*
 More Than 85 Manufacturing and
 Distribution Locations in 25 US
 States, 4 Canadian Provinces, 3
 European Countries and 3
 Australian States. **ADV**
 US: 866-OLDCASTLE **NGA**
 (653-2278)
 www.obe.com



Prelco Inc. **ADV**
 94 Cartier Blvd. **NGA**
 Riviere-du-Loup, GQ G5R 2M9
 Canada
 US: 800/463-1325
 Phone: 418/862-2274
 Fax: 418/862-8181
 E-mail: sales@prelco.ca
 www.prelco.ca

AIR SPACERS

Helima Helvetion International Inc. **NGA**
 P.O. Box 1348 **ADV**
 Duncan, SC 29334-1348
 US: 800/346-6628
 Phone: 864/439-6600
 Fax: 864/439-6065
 E-mail: tmccall@helimasc.com
 www.helima.de

AIR SPACERS: WARM EDGE

Helima Helvetion International Inc. **NGA**
 P.O. Box 1348 **ADV**
 Duncan, SC 29334-1348
 US: 800/346-6628
 Phone: 864/439-6600
 Fax: 864/439-6065
 E-mail: tmccall@helimasc.com
 www.helima.de

EQUIPMENT: OVENS

Casso-Solar Technologies **ADV**
 506 Airport Executive Park **NGA**
 Nanuet, NY 10954
 Phone: 845/354-2010
 Fax: 845/547-0328
 E-mail:
 sales@cassosolartechnologies.com
 www.cassosolartechnologies.com

MUNTIN BARS

Helima Helvetion International Inc. **NGA**
 P.O. Box 1348 **ADV**
 Duncan, SC 29334-1348
 US: 800/346-6628
 Phone: 864/439-6600
 Fax: 864/439-6065
 E-mail: tmccall@helimasc.com
 www.helima.de

UNITS: DOUBLE

Oldcastle BuildingEnvelope*
 More Than 85 Manufacturing and
 Distribution Locations in 25 US
 States, 4 Canadian Provinces, 3
 European Countries and 3
 Australian States. **ADV**
 US: 866-OLDCASTLE **NGA**
 (653-2278)
 www.obe.com

UNITS: TRIPLE

Oldcastle BuildingEnvelope*
 More Than 85 Manufacturing and
 Distribution Locations in 25 US
 States, 4 Canadian Provinces, 3
 European Countries and 3
 Australian States. **ADV**
 US: 866-OLDCASTLE **NGA**
 (653-2278)
 www.obe.com

INTERIOR OFFICE PARTITIONS

DEMOUNTABLE

C.R. Laurence Co. Inc. **ADV**
 2503 E. Vernon Ave. **NGA**
 Los Angeles, CA 90058
 US: 800/421-6144
 E-mail: crl@claurence.com
 www.crlaurence.com

Oldcastle BuildingEnvelope*
 More Than 85 Manufacturing and
 Distribution Locations in 25 US
 States, 4 Canadian Provinces, 3
 European Countries and 3
 Australian States. **ADV**
 US: 866-OLDCASTLE **NGA**
 (653-2278)
 www.obe.com

FRAMELESS



Frameless Hardware Company **NGA**
 4361 Firestone Blvd. **ADV**
 South Gate, CA 90280
 US: 888/295-4531
 Phone: 323/968-2031
 Fax: 323/336-8307
 E-mail: info@fhc-usa.com
 www.fhc-usa.com

LAMINATED GLASS & EQUIPMENT

GENERAL



American Insulated Glass **ADV**
 7 Regional Fabrication **NGA**
 Locations in the US
 US: 866/519-1565
 Phone: 404/361-9154
 E-mail: sales@aiglass.com
 Web: www.aiglass.com

Amerope Enterprises Inc. **NGA**
 150 Commerce Rd.
 Boynton Beach, FL 33426
 US: 800/327-3320
 Phone: 561/737-7370
 Fax: 561/737-3721
 E-mail: claire@amerope.com
 www.amerope.com



Casso-Solar Technologies **ADV**
 506 Airport Executive Park **NGA**
 Nanuet, NY 10954
 Phone: 845/354-2010
 Fax: 845/547-0328
 E-mail:
 sales@cassosolartechnologies.com
 www.cassosolartechnologies.com



Glassfab Tempering Services **ADV**
 1448 Mariani Ct. **NGA**
 Tracy, CA 95304
 US: 800/490-3860
 Phone: 209/229-1060
 Fax: 209/229-1061
 E-mail: info@GlassfabUSA.com
 www.GlassfabUSA.com



Glasswerks LA Inc. **ADV**
 8600 Rheem Ave. **NGA**
 South Gate, CA 90280
 US: 888/789-7810
 Phone: 323/774-7373
 E-mail: johnm@glasswerks.com
 www.glasswerks.com



Interlayer Solutions Inc.
 6440 Boul. Henri Bourassa E.
 Montreal, QC H1G 5W9 Canada
 US: 855/873-1404
 Phone: 514/326-4003
 Fax: 514/326-9982
 E-mail:
 info@interlayersolutions.com
 www.interlayersolutions.com

McGrory Glass Inc.
 1400 Grandview Ave.
 Paulsboro, NJ 08066
 Phone: 800/220-3749
 Fax: 856/579-3233
 E-mail: sales@mcgrory.com
 www.mcgrory.com



Oldcastle BuildingEnvelope*
 More Than 85 Manufacturing and
 Distribution Locations in 25 US
 States, 4 Canadian Provinces, 3
 European Countries and 3
 Australian States. **ADV**
 US: 866-OLDCASTLE **NGA**
 (653-2278)
 www.obe.com



Prelco Inc. 
 94 Cartier Blvd.
 Riviere-du-Loup, GQ G5R 2M9
 Canada
 US: 800/463-1325
 Phone: 418/862-2274
 Fax: 418/862-8181
 E-mail: sales@prelco.ca
 www.prelco.ca

**EQUIPMENT:
 AUTOCLAVE**



Casso-Solar Technologies **ADV**
 506 Airport Executive Park **NGA**
 Nanuet, NY 10954 
 Phone: 845/354-2010
 Fax: 845/547-0328
 E-mail:
 sales@cassosolar.com
 www.cassosolar.com

**EQUIPMENT:
 AUTOMATED**

Casso-Solar Technologies **ADV**
 506 Airport Executive Park **NGA**
 Nanuet, NY 10954 
 Phone: 845/354-2010
 Fax: 845/547-0328
 E-mail:
 sales@cassosolar.com
 www.cassosolar.com

**EQUIPMENT:
 NON-AUTOCLAVE**



Casso-Solar Technologies **ADV**
 506 Airport Executive Park **NGA**
 Nanuet, NY 10954 
 Phone: 845/354-2010
 Fax: 845/547-0328
 E-mail:
 sales@cassosolar.com
 www.cassosolar.com

**EQUIPMENT:
 OVENS & PRESSES**



Casso-Solar Technologies **ADV**
 506 Airport Executive Park **NGA**
 Nanuet, NY 10954 
 Phone: 845/354-2010
 Fax: 845/547-0328
 E-mail:
 sales@cassosolar.com
 www.cassosolar.com

**EQUIPMENT:
 VACUUM SYSTEMS**



Casso-Solar Technologies **ADV**
 506 Airport Executive Park **NGA**
 Nanuet, NY 10954 
 Phone: 845/354-2010
 Fax: 845/547-0328
 E-mail:
 sales@cassosolar.com
 www.cassosolar.com

**GLASS CLAD
 POLYCARBONATE**

Oldcastle BuildingEnvelope*
 More Than 85 Manufacturing and
 Distribution Locations in 25 US
 States, 4 Canadian Provinces, 3
 European Countries and 3
 Australian States. **ADV**
 US: 866-OLDCASTLE **NGA**
 (653-2278) 
 www.obe.com



Riot Glass LLC **ADV**
 17941 Brookshire Ln.
 Huntington Beach, CA 92647
 US: 800/580-2303
 Phone: 714/904-1030
 E-mail: brad@riotglass.com
 www.riotglass.com

HURRICANE GLASS

SAFTI FIRST™ Fire Rated Glazing **ADV**
 100 N. Hill Dr., Ste. 12 **NGA**
 Brisbane, CA 94005-1010
 US: 888/653-3333
 Phone: 415/824-4900
 Fax: 415/824-5900
 E-mail: info@saffi.com
 www.saffi.com

Oldcastle BuildingEnvelope*
 More Than 85 Manufacturing and
 Distribution Locations in 25 US
 States, 4 Canadian Provinces, 3
 European Countries and 3
 Australian States. **ADV**
 US: 866-OLDCASTLE **NGA**
 (653-2278) 
 www.obe.com

INTERLAYER



Interlayer Solutions Inc.
 6440 Boul. Henri Bourassa E.
 Montreal, QC H1G 5W9 Canada
 US: 855/873-1404
 Phone: 514/326-4003
 Fax: 514/326-9982
 E-mail:
 info@interlayersolutions.com
 www.interlayersolutions.com

MIRRORS

Go to category **MIRRORS &
 RELATED PRODUCTS**

**NON-REFLECTIVE:
 CLEAR**

McGrory Glass Inc.
 1400 Grandview Ave.
 Paulsboro, NJ 08066
 Phone: 800/220-3749
 Fax: 856/579-3233
 E-mail: sales@mcgrory.com
 www.mcgrory.com

**POLYCARBONATE
 LAMINATES**



Interlayer Solutions Inc.
 6440 Boul. Henri Bourassa E.
 Montreal, QC H1G 5W9 Canada
 US: 855/873-1404
 Phone: 514/326-4003
 Fax: 514/326-9982
 E-mail:
 info@interlayersolutions.com
 www.interlayersolutions.com



Riot Glass LLC **ADV**
 17941 Brookshire Ln.
 Huntington Beach, CA 92647
 US: 800/580-2303
 Phone: 714/904-1030
 E-mail: brad@riotglass.com
 www.riotglass.com

SAFETY



Interlayer Solutions Inc.
 6440 Boul. Henri Bourassa E.
 Montreal, QC H1G 5W9 Canada
 US: 855/873-1404
 Phone: 514/326-4003
 Fax: 514/326-9982
 E-mail:
 info@interlayersolutions.com
 www.interlayersolutions.com

WIRED



Glassopolis
 We Put Glass Contractors First
 Fast Quotes. Fast Delivery 
 Phone: 800/262-9600
 Fax: 800/872-9601
 E-mail: sales@glassopolis.com
 www.glassopolis.com

MACHINERY & EQUIPMENT

GENERAL



Casso-Solar Technologies **ADV**
 506 Airport Executive Park **NGA**
 Nanuet, NY 10954 
 Phone: 845/354-2010
 Fax: 845/547-0328
 E-mail:
 sales@cassosolar.com
 www.cassosolar.com

Erdman Automation **ADV**
 1603 S. 14th St.
 Princeton, MN 55371
 US: 866/376-6177
 Phone: 763/389-9475
 Fax: 763/389-9757
 E-mail:
 eac@erdmanautomation.com
 www.erdmanautomation.com

ASSEMBLY

Mueller TB Technologies AG 
 Laubisruetistrasse 72
 CH-8712 Staefa
 Switzerland
 Phone: 905/427-3400
 Fax: +41-44-926-6774
 E-mail: info@industries.ch
 www.muller.ch
 (See our ad on page 164)

BENDING



Casso-Solar Technologies **ADV**
 506 Airport Executive Park **NGA**
 Nanuet, NY 10954 
 Phone: 845/354-2010
 Fax: 845/547-0328
 E-mail:
 sales@cassosolar.com
 www.cassosolar.com

BEVELING



Lattuada North America Inc. **ADV**
 6967 Wales Rd., Ste. F **NGA**
 Northwood, OH 43619 
 Toll Free: 844/243-4486
 Phone: 567/249-4486
 E-mail: info@lattuada-na.com
 www.lattuada-na.com

CENTRIFUGE

Glassline Corp. 
 28905 Glenwood Rd.
 P.O. Box 147
 Perrysburg, OH 43552
 Phone: 419/666-5942
 Fax: 419/666-1549
 E-mail: sales@glassline.com
 www.glassline.com

CNC CUTTING



Eastman Machine Company **NGA**
 779 Washington St.
 Buffalo, NY 14203
 US: 800/872-5571
 Phone: 716/856-2200
 Fax: 716/856-1140
 E-mail: sales@eastmancuts.com
 www.eastmancuts.com

COATING



Casso-Solar Technologies **ADV**
 506 Airport Executive Park **NGA**
 Nanuet, NY 10954 
 Phone: 845/354-2010
 Fax: 845/547-0328
 E-mail:
 sales@cassosolar.com
 www.cassosolar.com

Jordon Glass Machinery
 JOIN US! BOOTH# 2741
GlassBuild AMERICA.
 THE GLASS, WINDOW & DOOR EXPO
 October 31 - November 2, 2023 • Atlanta, GA



WWW.JORDONGLASS.COM
 SALES@JORDONGLASS.COM
 (305) 482-0116

CUTTING

Glassline Corp. 
 28905 Glenwood Rd.
 P.O. Box 147
 Perrysburg, OH 43552
 Phone: 419/666-5942
 Fax: 419/666-1549
 E-mail: sales@glassline.com
 www.glassline.com

DECORATING



Casso-Solar Technologies **ADV**
 506 Airport Executive Park **NGA**
 Nanuet, NY 10954 
 Phone: 845/354-2010
 Fax: 845/547-0328
 E-mail:
 sales@cassosolar.com
 www.cassosolar.com

DIGITAL TEMPLATES



Prodim USA
 7454 Commercial Circle
 Fort Pierce, FL 34951
 888/229-3328
 Phone: 772/465-4000
 Fax: 772/465-8700
 E-mail: info@prodimusa.com
 www.prodim-systems.com

Suppliers Guide



MÜLLER TECHNOLOGIES

Are you going to start producing thermally insulated profiles or do you need to extend your current production drastically? As the leading manufacturer for Thermal Break Assembly Lines we can offer you fully automated lines as well as basic equipment to start your production.

We also manufacture other equipment for aluminum profiles, such as protection taping machines, gasket inserting devices, shear force testing units and other useful components.

Müller TB Technologies | +41 44 926 44 88
sales@muller.ch | www.muller.ch

Glassline Corp.
28905 Glenwood Rd.
P.O. Box 147
Perrysburg, OH 43552
Phone: 419/666-5942
Fax: 419/666-1549
E-mail: sales@glassline.com
www.glassline.com



FURNACES

Casso-Solar Technologies
506 Airport Executive Park
Nanuet, NY 10954
Phone: 845/354-2010
Fax: 845/547-0328
E-mail: sales@cassosolartechnologies.com
www.cassosolartechnologies.com



GRINDING & POLISHING



Lattuada North America Inc.
6967 Wales Rd., Ste. F
Northwood, OH 43619
Toll Free: 844/243-4486
Phone: 567/249-4486
E-mail: info@lattuada-na.com
www.lattuada-na.com



HEATING ELEMENTS

Casso-Solar Technologies
506 Airport Executive Park
Nanuet, NY 10954
Phone: 845/354-2010
Fax: 845/547-0328
E-mail: sales@cassosolartechnologies.com
www.cassosolartechnologies.com



INSPECTION SYSTEMS

Casso-Solar Technologies
506 Airport Executive Park
Nanuet, NY 10954
Phone: 845/354-2010
Fax: 845/547-0328
E-mail: sales@cassosolartechnologies.com
www.cassosolartechnologies.com



INSULATING GLASS

Go to category INSULATING GLASS PRODUCTS, COMPONENTS & EQUIPMENT

LAMINATING

Go to category LAMINATING GLASS & EQUIPMENT

LASERS: MARKING

Casso-Solar Technologies
506 Airport Executive Park
Nanuet, NY 10954
Phone: 845/354-2010
Fax: 845/547-0328
E-mail: sales@cassosolartechnologies.com
www.cassosolartechnologies.com



DRILLING



Lattuada North America Inc.
6967 Wales Rd., Ste. F
Northwood, OH 43619
Toll Free: 844/243-4486
Phone: 567/249-4486
E-mail: info@lattuada-na.com
www.lattuada-na.com



Glassline Corp.

28905 Glenwood Rd.
P.O. Box 147
Perrysburg, OH 43552
Phone: 419/666-5942
Fax: 419/666-1549
E-mail: sales@glassline.com
www.glassline.com



DRYING



Casso-Solar Technologies
506 Airport Executive Park
Nanuet, NY 10954
Phone: 845/354-2010
Fax: 845/547-0328
E-mail: sales@cassosolartechnologies.com
www.cassosolartechnologies.com



Glassline Corp.

28905 Glenwood Rd.
P.O. Box 147
Perrysburg, OH 43552
Phone: 419/666-5942
Fax: 419/666-1549
E-mail: sales@glassline.com
www.glassline.com



EDGING



Lattuada North America Inc.
6967 Wales Rd., Ste. F
Northwood, OH 43619
Toll Free: 844/243-4486
Phone: 567/249-4486
E-mail: info@lattuada-na.com
www.lattuada-na.com



LEHR'S

Casso-Solar Technologies
506 Airport Executive Park
Nanuet, NY 10954
Phone: 845/354-2010
Fax: 845/547-0328
E-mail: sales@cassosolartechnologies.com
www.cassosolartechnologies.com



PAINTING

Casso-Solar Technologies
506 Airport Executive Park
Nanuet, NY 10954
Phone: 845/354-2010
Fax: 845/547-0328
E-mail: sales@cassosolartechnologies.com
www.cassosolartechnologies.com



PHOTOVOLTAIC PANEL EQUIPMENT MFG. SYSTEMS

Casso-Solar Technologies
506 Airport Executive Park
Nanuet, NY 10954
Phone: 845/354-2010
Fax: 845/547-0328
E-mail: sales@cassosolartechnologies.com
www.cassosolartechnologies.com



SCREEN PRINTING

AWT World Trade Inc.
4321 N. Knox Ave.
Chicago, IL 60641
Phone: 773/777-7100
Fax: 773/777-0909
E-mail: sales@awt-gpi.com
www.awt-gpi.com

Glassline Corp.

28905 Glenwood Rd.
P.O. Box 147
Perrysburg, OH 43552
Phone: 419/666-5942
Fax: 419/666-1549
E-mail: sales@glassline.com
www.glassline.com



SEAMING

Glassline Corp.
28905 Glenwood Rd.
P.O. Box 147
Perrysburg, OH 43552
Phone: 419/666-5942
Fax: 419/666-1549
E-mail: sales@glassline.com
www.glassline.com



SPRAYING

Casso-Solar Technologies
506 Airport Executive Park
Nanuet, NY 10954
Phone: 845/354-2010
Fax: 845/547-0328
E-mail: sales@cassosolartechnologies.com
www.cassosolartechnologies.com



TEMPERING



Jordon Glass Machinery
6320 NW 99th Ave.
Doral, FL 33178
US: 800/833-2159
Phone: 305/482-0116
Fax: 305/482-0119
www.jordonglass.com
(See our ad on page 163)



Xinglass (Hangzhou Glass Technology Co., Ltd.)
4445 Corporation Lane, Ste. 264
Virginia Beach, VA 23462
US: 800/868-0307
Phone: 302/489-9583
Fax: 302/231-2195
E-mail: sales@xinglassamerica.com
www.xinglass.com
www.xinglassamerica.com



V-GROOVING



Glasswerks LA Inc.
8600 Rheem Ave.
South Gate, CA 90280
US: 888/789-7810
Phone: 323/774-7373
E-mail: johnm@glasswerks.com
www.glasswerks.com



VACUUM CUPS



Better Vacuum Cups
13841 Roswell Ave., Ste. K
Chino, CA 91710
US: 877/872-2821
Phone: 909/606-0140
E-mail: orders@greenBVC.com
www.GreenBVC.com

VACUUM TABLE HOLDDOWN/FLOTATION



Better Vacuum Cups
13841 Roswell Ave., Ste. K
Chino, CA 91710
US: 877/872-2821
Phone: 909/606-0140
E-mail: orders@greenBVC.com
www.GreenBVC.com

WASHING



LaLattuada North America Inc.
6967 Wales Rd., Ste. F
Northwood, OH 43619
Toll Free: 844/243-4486
Phone: 567/249-4486
E-mail: info@lattuada-na.com
www.lattuada-na.com



WATER JET CUTTING

Glassline Corp.
28905 Glenwood Rd.
P.O. Box 147
Perrysburg, OH 43552
Phone: 419/666-5942
Fax: 419/666-1549
E-mail: sales@glassline.com
www.glassline.com



METAL PRODUCTS

GENERAL



Niles Aluminum Products
1434 S. 9th St.
P.O. Box 607
Niles, MI 49120-0607
Phone: 269/683-1191
Fax: 269/683-8664
E-mail: jeff@nilesaluminum.com
www.nilesaluminum.com



ALUMINUM EXTRUSIONS



Oldcastle BuildingEnvelope®
More Than 85 Manufacturing and Distribution Locations in 25 US States, 4 Canadian Provinces, 3 European Countries and 3 Australian States.
US: 866-OLDCASTLE (653-2278)
www.obe.com



ALUMINUM EXTRUSIONS: BULLET RESISTANT



Riot Glass LLC
17941 Brookshire Ln.
Huntington Beach, CA 92647
US: 800/580-2303
Phone: 714/904-1030
E-mail: brad@riotglass.com
www.riotglass.com



BENDING EXTRUSIONS



Niles Aluminum Products
1434 S. 9th St.
P.O. Box 607
Niles, MI 49120-0607
Phone: 269/683-1191
Fax: 269/683-8664
E-mail: jeff@nilesaluminum.com
www.nilesaluminum.com



**METALS:
ARCHITECTURAL**



Niles Aluminum Products **NGA**
1434 S. 9th St.
P.O. Box 607
Niles, MI 49120-0607
Phone: 269/683-1191
Fax: 269/683-8664
E-mail:
jeff@nilesaluminum.com
www.nilesaluminum.com

METALS: CURVING



Niles Aluminum Products **NGA**
1434 S. 9th St.
P.O. Box 607
Niles, MI 49120-0607
Phone: 269/683-1191
Fax: 269/683-8664
E-mail:
jeff@nilesaluminum.com
www.nilesaluminum.com

**MIRRORS &
RELATED PRODUCTS**

GENERAL



American Insulated Glass **ADV**
7 Regional Fabrication
Locations in the US
US: 866/519-1565
Phone: 404/361-9154
E-mail: sales@aiglass.com
Web: www.aiglass.com



Glassfab Tempering Services **ADV**
1448 Mariani Ct.
Tracy, CA 95304
US: 800/490-3860
Phone: 209/229-1066
Fax: 209/229-1061
E-mail: info@GlassfabUSA.com
www.GlassfabUSA.com

ACID ETCHED

McGrory Glass Inc.
1400 Grandview Ave.
Paulsboro, NJ 08066
Phone: 800/220-3749
Fax: 856/579-3233
E-mail: sales@mcgrory.com
www.mcgrory.com

ANTIQUE



GGI
101 Venture Way
Secaucus, NJ 07094
US: 800/431-2042
Phone: 201/553-1850
Fax: 201/553-1851
E-mail: sales@generalglass.com
www.generalglass.com



DECORATIVE



Glasswerks LA Inc. **ADV**
8600 Rheem Ave. **NGA**
South Gate, CA 90280
US: 888/789-7810
Phone: 323/774-7373
E-mail: johnm@glasswerks.com
www.glasswerks.com

**DETECTION/SAFETY &
SECURITY**

McGrory Glass Inc.
1400 Grandview Ave.
Paulsboro, NJ 08066
Phone: 800/220-3749
Fax: 856/579-3233
E-mail: sales@mcgrory.com
www.mcgrory.com

**PROTECTIVE GUARDS &
BARRIERS**

GENERAL

Oldcastle BuildingEnvelope®
More Than 85 Manufacturing and
Distribution Locations in 25 US
States, 4 Canadian Provinces, 3
European Countries and 3
Australian States. **ADV**
US: 866-OLDCASTLE **NGA**
(653-2278)

**POINT-OF-PURCHASE
DIVIDERS: GLASS/
ACRYLIC**

Oldcastle BuildingEnvelope®
More Than 85 Manufacturing and
Distribution Locations in 25 US
States, 4 Canadian Provinces, 3
European Countries and 3
Australian States. **ADV**
US: 866-OLDCASTLE **NGA**
(653-2278)

SNEEZE GUARDS

Oldcastle BuildingEnvelope®
More Than 85 Manufacturing and
Distribution Locations in 25 US
States, 4 Canadian Provinces, 3
European Countries and 3
Australian States. **ADV**
US: 866-OLDCASTLE **NGA**
(653-2278)

TRANSACTION SYSTEMS

Oldcastle BuildingEnvelope®
More Than 85 Manufacturing and
Distribution Locations in 25 US
States, 4 Canadian Provinces, 3
European Countries and 3
Australian States. **ADV**
US: 866-OLDCASTLE **NGA**
(653-2278)

SEALANTS & ADHESIVES

SILICONE

C.R. Laurence Co. Inc. **ADV**
2503 E. Vernon Ave. **NGA**
Los Angeles, CA 90058
US: 800/421-6144
E-mail: crl@cr Laurence.com
www.crlaurence.com

SERVICES

CONSULTING



Sole Source Consultants
Custom solutions for marketing and
brand growth.
E-mail: max@solesource.info
www.solesourceconsultants.com

METAL BENDING



Niles Aluminum Products **NGA**
1434 S. 9th St.
P.O. Box 607
Niles, MI 49120-0607
Phone: 269/683-1191
Fax: 269/683-8664
E-mail:
jeff@nilesaluminum.com
www.nilesaluminum.com

RECYCLING

repurposedMATERIALS
13505 E. 112th Ave.
Brighton, CO 80603
US: 877/282-8733
Phone: 303/321-1471
E-mail: damon@
repurposedmaterialsinc.com
www.repurposedmaterialsinc.com
(See our ad on this page)

STAFFING NEEDS

HoLampCo International
5825 Ellsworth Ave.
Pittsburgh, PA 15232
US: 800/875-6268
Phone: 412/954-0000
Fax: 412/954-0030
E-mail: patti@hlcinternational.com/
gary@hlcinternational.com
www.holampcoresources.com
(See our ad on this page)

TRAINING PROGRAMS



Interlayer Solutions Inc.
6440 Boul. Henri Bourassa E.
Montreal, QC H1G 5W9 Canada
US: 855/873-1404
Phone: 514/326-4003
Fax: 514/326-9982
E-mail:
info@interlayersolutions.com
www.interlayersolutions.com

WEB SERVICES

Mainstreet Computers Inc. **ADV**
330 Charles St.
Belleville, MI 48111
US: 800/698-6246
Phone: 734/699-0025
Fax: 734/697-8228
E-mail:
sales@mainstreetcomp.com
www.mainstreetcomp.com

**SKYLIGHTS & OVERHEAD
GLAZING**

GENERAL



Glassfab Tempering Services **ADV**
1448 Mariani Ct.
Tracy, CA 95304
US: 800/490-3860
Phone: 209/229-1060
Fax: 209/229-1061
E-mail: info@GlassfabUSA.com
www.GlassfabUSA.com



Oldcastle BuildingEnvelope®
More Than 85 Manufacturing and
Distribution Locations in 25 US
States, 4 Canadian Provinces, 3
European Countries and 3
Australian States. **ADV**
US: 866-OLDCASTLE **NGA**
(653-2278)

COMMERCIAL

Oldcastle BuildingEnvelope®
More Than 85 Manufacturing and
Distribution Locations in 25 US
States, 4 Canadian Provinces, 3
European Countries and 3
Australian States. **ADV**
US: 866-OLDCASTLE **NGA**
(653-2278)

CUSTOM

Oldcastle BuildingEnvelope®
More Than 85 Manufacturing and
Distribution Locations in 25 US
States, 4 Canadian Provinces, 3
European Countries and 3
Australian States. **ADV**
US: 866-OLDCASTLE **NGA**
(653-2278)

repurposedMATERIALS

**WANTED:
GLASS**

... used, surplus or
obsolete inventories
of tempered and
insulated glass panels.

**Call Damon
303/321-1471**

repurposedMATERIALS

**SLOPED GLAZING
SYSTEMS**

Oldcastle BuildingEnvelope®
More Than 85 Manufacturing and
Distribution Locations in 25 US
States, 4 Canadian Provinces, 3
European Countries and 3
Australian States. **ADV**
US: 866-OLDCASTLE **NGA**
(653-2278)

**SPECIALTY GLASS
PRODUCTS**

GENERAL



Glassopolis
We Put Glass Contractors First
Fast Quotes. Fast Delivery
Phone: 800/262-9600
Fax: 800/872-9601
E-mail: sales@glassopolis.com
www.glassopolis.com

HLC SM
International
HoLampCo International
Our team of professional "headhunters"
has been dedicated to servicing the talent
in the façade world since 1982

Patti Lamp, Managing Partner
Patti@hlcinternational.com
(C) 412.954.0000 or
(C) 412.656.6904

**Gary Holupka, PE,
Managing Partner**
Gary@hlcinternational.com
(C) 412.954.0000 or
(C) 412.656.6903

www.holampcoresources.com
We welcome your call.

Suppliers Guide



Glasswerks LA Inc.
8600 Rheem Ave.
South Gate, CA 90280
US: 888/789-7810
Phone: 323/774-7373
E-mail: johnm@glasswerks.com
www.glasswerks.com

ADV
NGA

WOOD STOVE REPLACEMENT



Glassopolis
We Put Glass Contractors First
Fast Quotes, Fast Delivery
Phone: 800/262-9600
Fax: 800/872-9601
E-mail: sales@glassopolis.com
www.glassopolis.com

ADV
NGA



Technical Glass Products
8107 Bracken Place SE
Snoqualmie, WA 98065
Phone: 800/426-0279
Fax: 425/396-8300
E-mail: sales@fireglass.com
www.fireglass.com

NGA

STOREFRONTS & CURTAINWALLS

GENERAL



Glassfab Tempering Services
1448 Mariani Ct.
Tracy, CA 95304
US: 800/490-3860
Phone: 209/229-1060
Fax: 209/229-1061
E-mail: info@glassfabUSA.com
www.GlassfabUSA.com

ADV



Oldcastle BuildingEnvelope®
More Than 85 Manufacturing and Distribution Locations in 25 US States, 4 Canadian Provinces, 3 European Countries and 3 Australian States.
US: 866-OLDCASTLE (653-2278)
www.obe.com

ADV
NGA

CURTAINWALLS

Oldcastle BuildingEnvelope®
More Than 85 Manufacturing and Distribution Locations in 25 US States, 4 Canadian Provinces, 3 European Countries and 3 Australian States.
US: 866-OLDCASTLE (653-2278)
www.obe.com

ADV
NGA



SAFTI FIRST™ Fire Rated Glazing
100 N. Hill Dr., Ste. 12
Brisbane, CA 94005-1010
US: 888/653-3333
Phone: 415/824-4900
Fax: 415/824-5900
E-mail: info@safti.com
www.safti.com

ADV
NGA



Technical Glass Products
8107 Bracken Place SE
Snoqualmie, WA 98065
Phone: 800/426-0279
Fax: 425/396-8300
E-mail: sales@fireglass.com
www.fireglass.com

NGA

CURTAINWALLS: UNITIZED

Oldcastle BuildingEnvelope®
More Than 85 Manufacturing and Distribution Locations in 25 US States, 4 Canadian Provinces, 3 European Countries and 3 Australian States.
US: 866-OLDCASTLE (653-2278)
www.obe.com

ADV
NGA

ENTRANCES: CUSTOM

REBCO Inc.
1171-1225 Madison Ave.
Paterson, NJ 07509-2248
US: 800/777-0787
Phone: 973/684-0200
Fax: 973/684-0118
E-mail: sales@REBCOinc.com
www.REBCOinc.com

SECURITY GLAZING

Oldcastle BuildingEnvelope®
More Than 85 Manufacturing and Distribution Locations in 25 US States, 4 Canadian Provinces, 3 European Countries and 3 Australian States.
US: 866-OLDCASTLE (653-2278)
www.obe.com

ADV
NGA

STOREFRONTS & ENTRANCES



Frameless Hardware Company
4361 Firestone Blvd.
South Gate, CA 90280
US: 888/295-4531
Phone: 323/968-2031
Fax: 323/336-8307
E-mail: info@fhc-usa.com
www.fhc-usa.com

NGA
ADV



Glasswerks LA Inc.
8600 Rheem Ave.
South Gate, CA 90280
US: 888/789-7810
Phone: 323/774-7373
E-mail: johnm@glasswerks.com
www.glasswerks.com

ADV
NGA

McGrory Glass Inc.
1400 Grandview Ave.
Paulsboro, NJ 08066
Phone: 800/220-3749
Fax: 856/579-3233
E-mail: sales@mcgrory.com
www.mcgrory.com



SAFTI FIRST™ Fire Rated Glazing
100 N. Hill Dr., Ste. 12
Brisbane, CA 94005-1010
US: 888/653-3333
Phone: 415/824-4900
Fax: 415/824-5900
E-mail: info@safti.com
www.safti.com

ADV
NGA

Oldcastle BuildingEnvelope®
More Than 85 Manufacturing and Distribution Locations in 25 US States, 4 Canadian Provinces, 3 European Countries and 3 Australian States.
US: 866-OLDCASTLE (653-2278)
www.obe.com

ADV
NGA



Technical Glass Products
8107 Bracken Place SE
Snoqualmie, WA 98065
Phone: 800/426-0279
Fax: 425/396-8300
E-mail: sales@fireglass.com
www.fireglass.com

NGA

STOREFRONTS & ENTRANCES: SECURITY

McGrory Glass Inc.
1400 Grandview Ave.
Paulsboro, NJ 08066
Phone: 800/220-3749
Fax: 856/579-3233
E-mail: sales@mcgrory.com
www.mcgrory.com



Riot Glass LLC
17941 Brookshire Ln.
Huntington Beach, CA 92647
US: 800/580-2303
Phone: 714/904-1030
E-mail: brad@riotglass.com
www.riotglass.com

ADV

THERMAL BREAK STRUT

Frameless Hardware Company
4361 Firestone Blvd.
South Gate, CA 90280
US: 888/295-4531
Phone: 323/968-2031
Fax: 323/336-8307
E-mail: info@fhc-usa.com
www.fhc-usa.com

NGA
ADV

WINDOW HARDWARE & RELATED PRODUCTS

GENERAL

Strybuc Industries
2006 Elmwood Ave.
Building 102-C
Sharon Hill, PA 19079-0767
US (PA): 800/352-0800
US (FL): 800/780-5051
Fax: 610/534-3202
E-mail: cservice@strybuc.com
www.strybuc.com

NGA

SCREENS & COMPONENTS



Frameless Hardware Company
4361 Firestone Blvd.
South Gate, CA 90280
US: 888/295-4531
Phone: 323/968-2031
Fax: 323/336-8307
E-mail: info@fhc-usa.com
www.fhc-usa.com

NGA
ADV

WINDOWS

GENERAL



Glasswerks LA Inc.
8600 Rheem Ave.
South Gate, CA 90280
US: 888/789-7810
Phone: 323/774-7373
E-mail: johnm@glasswerks.com
www.glasswerks.com

ADV
NGA



Oldcastle BuildingEnvelope®
More Than 85 Manufacturing and Distribution Locations in 25 US States, 4 Canadian Provinces, 3 European Countries and 3 Australian States.
US: 866-OLDCASTLE (653-2278)
www.obe.com

ADV
NGA

ALUMINUM

Liberty Glass & Metal Industries
339 Riverside Dr.
N. Grosvenordale, CT 06255
Phone: 800/843-2031
Fax: 860/923-9662
E-mail: info@lgm.net
www.lgm.net
(See our ad on page 167)

Oldcastle BuildingEnvelope®
More Than 85 Manufacturing and Distribution Locations in 25 US States, 4 Canadian Provinces, 3 European Countries and 3 Australian States.
US: 866-OLDCASTLE (653-2278)
www.obe.com

ADV
NGA

ARCHITECTURAL

Oldcastle BuildingEnvelope®
More Than 85 Manufacturing and Distribution Locations in 25 US States, 4 Canadian Provinces, 3 European Countries and 3 Australian States.
US: 866-OLDCASTLE (653-2278)
www.obe.com

ADV
NGA

BLAST RESISTANT

Oldcastle BuildingEnvelope®
More Than 85 Manufacturing and Distribution Locations in 25 US States, 4 Canadian Provinces, 3 European Countries and 3 Australian States.
US: 866-OLDCASTLE (653-2278)
www.obe.com

ADV
NGA

SAFTI FIRST™ Fire Rated Glazing
100 N. Hill Dr., Ste. 12
Brisbane, CA 94005-1010
US: 888/653-3333
Phone: 415/824-4900
Fax: 415/824-5900
E-mail: info@safti.com
www.safti.com

ADV
NGA

Vetrotech Saint-Gobain Fire-Rated Glass and Framing
2108 B St. NW, Ste. 110
Auburn, WA 98001
Phone: 888/803-9533
E-mail: vetrotech.sales@saint-gobain.com
www.vetrotechusa.com

ADV
NGA

BULLET RESISTANT



McGrory Glass Inc.
1400 Grandview Ave.
Paulsboro, NJ 08066
Phone: 800/220-3749
Fax: 856/579-3233
E-mail: sales@mcgrory.com
www.mcgrory.com



RAY-BAR USA
Security, Ballistic Glass and IGU's
US: 800/444-9729
Fax: 800/333-9729
E-mail: sales@raybar.com
www.raybar.com

NGA



Riot Glass LLC
17941 Brookshire Ln.
Huntington Beach, CA 92647
US: 800/580-2303
Phone: 714/904-1030
E-mail: brad@riotglass.com
www.riotglass.com

ADV

SAFTI FIRST™ Fire Rated Glazing
100 N. Hill Dr., Ste. 12
Brisbane, CA 94005-1010
US: 888/653-3333
Phone: 415/824-4900
Fax: 415/824-5900
E-mail: info@safti.com
www.safti.com

ADV
NGA

Vetrotech Saint-Gobain Fire-Rated Glass and Framing **ADV**
2108 B St. NW, Ste. 110 **NGA**
Auburn, WA 98001
Phone: 888/803-9533
E-mail:
vetrotech.sales@saint-gobain.com
www.vetrotechusa.com

DOUBLE HUNG

Oldcastle BuildingEnvelope®
More Than 85 Manufacturing and Distribution Locations in 25 US States, 4 Canadian Provinces, 3 European Countries and 3 Australian States. **ADV**
US: 866-OLDCASTLE **NGA**
(653-2278)
www.obe.com

FIRE-RATED



McGrory Glass Inc.
1400 Grandview Ave.
Paulsboro, NJ 08066
Phone: 800/220-3749
Fax: 856/579-3233
E-mail: sales@mcgrory.com
www.mcgrory.com



RAY-BAR USA **NGA**
Fastest Fire Glass and IGU's Available
Phone: 800/444-9729
Fax: 800/333-9729
E-mail: sales@raybar.com
www.FireProofGlass.com



SAFTI FIRST™ Fire Rated Glazing **ADV**
100 N. Hill Dr., Ste. 12 **NGA**
Brisbane, CA 94005-1010
US: 888/653-3333
Phone: 415/824-4900
Fax: 415/824-5900
E-mail: info@safti.com
www.safti.com



Technical Glass Products **NGA**
8107 Bracken Place SE
Snoqualmie, WA 98065
Phone: 800/426-0279
Fax: 425/396-8300
E-mail: sales@fireglass.com
www.fireglass.com

Vetrotech Saint-Gobain Fire-Rated Glass and Framing **ADV**
2108 B St. NW, Ste. 110 **NGA**
Auburn, WA 98001
Phone: 888/803-9533
E-mail:
vetrotech.sales@saint-gobain.com
www.vetrotechusa.com

FIXED

Oldcastle BuildingEnvelope®
More Than 85 Manufacturing and Distribution Locations in 25 US States, 4 Canadian Provinces, 3 European Countries and 3 Australian States. **ADV**
US: 866-OLDCASTLE **NGA**
(653-2278)
www.obe.com

HURRICANE RESISTANT

Oldcastle BuildingEnvelope®
More Than 85 Manufacturing and Distribution Locations in 25 US States, 4 Canadian Provinces, 3 European Countries and 3 Australian States. **ADV**
US: 866-OLDCASTLE **NGA**
(653-2278)
www.obe.com

SAFTI FIRST™ Fire Rated Glazing **ADV**
100 N. Hill Dr., Ste. 12 **NGA**
Brisbane, CA 94005-1010
US: 888/653-3333
Phone: 415/824-4900
Fax: 415/824-5900
E-mail: info@safti.com
www.safti.com

Vetrotech Saint-Gobain Fire-Rated Glass and Framing **ADV**
2108 B St. NW, Ste. 110 **NGA**
Auburn, WA 98001
Phone: 888/803-9533
E-mail:
vetrotech.sales@saint-gobain.com
www.vetrotechusa.com

IMPACT RESISTANT

McGrory Glass Inc.
1400 Grandview Ave.
Paulsboro, NJ 08066
Phone: 800/220-3749
Fax: 856/579-3233
E-mail: sales@mcgrory.com
www.mcgrory.com



RAY-BAR USA **NGA**
Fastest X-Ray Glass and IGU's Available
US: 800/444-XRAY
Fax: 800/333-XRAY
E-mail: sales@raybar.com
www.raybar.com



Technical Glass Products **NGA**
8107 Bracken Place SE
Snoqualmie, WA 98065
Phone: 800/426-0279
Fax: 425/396-8300
E-mail: sales@fireglass.com
www.fireglass.com

LEAD X-RAY

Amerope Enterprises Inc. **NGA**
150 Commerce Rd.
Boynton Beach, FL 33426
US: 800/327-3320
Phone: 561/737-3730
Fax: 561/737-3721
E-mail: claire@amerope.com
www.amerope.com



McGrory Glass Inc.
1400 Grandview Ave.
Paulsboro, NJ 08066
Phone: 800/220-3749
Fax: 856/579-3233
E-mail: sales@mcgrory.com
www.mcgrory.com



RAY-BAR USA **NGA**
Fastest X-Ray Glass and IGU's Available
US: 800/444-XRAY
Fax: 800/333-XRAY
E-mail: sales@raybar.com
www.raybar.com

NUCLEAR SHIELDING

Amerope Enterprises Inc. **NGA**
150 Commerce Rd.
Boynton Beach, FL 33426
US: 800/327-3320
Phone: 561/737-3730
Fax: 561/737-3721
E-mail: claire@amerope.com
www.amerope.com

McGrory Glass Inc.
1400 Grandview Ave.
Paulsboro, NJ 08066
Phone: 800/220-3749
Fax: 856/579-3233
E-mail: sales@mcgrory.com
www.mcgrory.com

SECONDARY GLAZING



RIOT GLASS **ADV**
Riot Glass LLC
17941 Brookshire Ln.
Huntington Beach, CA 92647
US: 800/580-2303
Phone: 714/904-1030
E-mail: brad@riotglass.com
www.riotglass.com

SECURITY

McGrory Glass Inc.
1400 Grandview Ave.
Paulsboro, NJ 08066
Phone: 800/220-3749
Fax: 856/579-3233
E-mail: sales@mcgrory.com
www.mcgrory.com



RAY-BAR USA **NGA**
Security, Ballistic Glass and IGU's
US: 800/444-9729
Fax: 800/333-9729
E-mail: sales@raybar.com
www.raybar.com



Technical Glass Products **NGA**
8107 Bracken Place SE
Snoqualmie, WA 98065
Phone: 800/426-0279
Fax: 425/396-8300
E-mail: sales@fireglass.com
www.fireglass.com

SINGLE HUNG

Oldcastle BuildingEnvelope®
More Than 85 Manufacturing and Distribution Locations in 25 US States, 4 Canadian Provinces, 3 European Countries and 3 Australian States. **ADV**
US: 866-OLDCASTLE **NGA**
(653-2278)
www.obe.com

Liberty Glass & Metal Industries **LGI**

Toll free: 800-843-2031
estimating@lgmnc.net
www.lgmnc.net



2" Projected Window Systems Specifically Designed for Commercial Applications

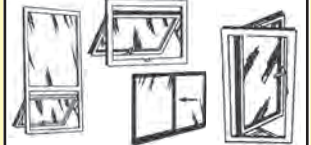

Commercial Rated Windows

SPECIALTY

Oldcastle BuildingEnvelope®
More Than 85 Manufacturing and Distribution Locations in 25 US States, 4 Canadian Provinces, 3 European Countries and 3 Australian States. **NGA**
US: 866-OLDCASTLE
(653-2278)
www.obe.com

THERMAL BREAK

Oldcastle BuildingEnvelope®
More Than 85 Manufacturing and Distribution Locations in 25 US States, 4 Canadian Provinces, 3 European Countries and 3 Australian States. **ADV**
US: 866-OLDCASTLE **NGA**
(653-2278)
www.obe.com

SAFTI FIRST™ Fire Rated Glazing **ADV**
100 N. Hill Dr., Ste. 12 **NGA**
Brisbane, CA 94005-1010
US: 888/653-3333
Phone: 415/824-4900
Fax: 415/824-5900
E-mail: info@safti.com
www.safti.com

Vetrotech Saint-Gobain Fire-Rated Glass and Framing **ADV**
2108 B St. NW, Ste. 110 **NGA**
Auburn, WA 98001
Phone: 888/803-9533
E-mail:
vetrotech.sales@saint-gobain.com
www.vetrotechusa.com

To place a listing or display ad in the Suppliers Guide, email Tim O'Connell at toconnell@glass.org.

Reader Response Center

Advertiser	Page	Phone	Website or email address
A+W Software	77		a-w.com/us
Access Hardware Supply	43	800/348-2263	accesshardware.com
Azon	25	800/788-5942	azonintl.com
Banner Solutions	121	888/362-0750	bannersolutions.com
Benteler Maschinenbau	71		benteler-glass.com
Blackline Aluminum	3	905/237-954	blacklinealuminum.com
Bottero Flat Glass	41		bottero.com
Bovone North America	69	336/637-8226	email: sales@bovonenorthamerica.com
Bromer Inc.	130	450/477-6682	bromerinc.com
Burkle North America	138		burkle.tech/us-en/
BVB Architectural Products	22		bvbproducts.com
C.R. Laurence	9	800/421-6144	email:entrance.partitions@crlaurence.com
Casso-Solar Technologies	67	845/354-2010	cassosolartechnologies.com
Curved Glass Distributors	157	888/288-9129	curvedglasscreations.com
Deceuninck North America	29		innergy-ap.com
Diamon-Fusion International Inc.	37		dfisolutions.com
Erdman Automation	39	763/389-9475	erdmanautomation.com
Ergo Robotic Solutions	89, 161	518/796-2179	ergorobotic.com
F. Barkow	87	800/558-5580	barkow.com
FeneTech Inc.	79	330/995-2830	fenetech.com
Filtertech Inc./US Centrifuge Systems	127	315/682-8815	filtertech.com
Frontline Building Products	134	800/223-4792	frontlinebldg.com
Gang Gwo Industrial Co., Ltd.	124		email: service@gangwo.com.tw
GDS Estimating	158	858/538-4375	gdsestimating.com
GED Integrated Solutions	57	330/963-5401	gedusa.com
GGI	35, 53A	800/431-2042	genalglass.com
GlassBuild America Rodeo	91		glassbuildamerica.com
Glasswerks	33	888/789-7810	glasswerks.com
Glaston America Inc.	135	856/780-3001	email:usa@glaston.net
Global Security Glazing/Isoclima	154	866/412-6977	isoclimasg.com / security-glazing.com
Groves Incorporated	128	800/991-2120	groves.com
GuangDong Kin Long Hardware Products	34		email: mail@kinlong.com
Guardian Glass	27, 93		guardianglass.com
Hegla Corp.	65	404/763-9700	hegla.com
HHH Equipment Resources	21	724/212-3749	hhhglassequipment.com
HoLampCo International	165	800/875-6268	holampcoresources.com
IGE Glass Technologies Inc.	73	800/919-7181	igesolutions.com
IGT Glass Hardware	7		glasshardware.com
Italian Trade Agency	131		itahouston.com
JLM Wholesale	2	704/509-22940	jlmwholesale.com
Jordon Glass Machinery	163	800/833-2159	jordonglass.com
Joseph Machine Company	132	717/432-3442	josephmachine.com
Lamilux, Heinrich Strunz GmbH	122-123		lamilux.com
Lattuada North America Inc.	63	844/243-4486	lattuada-na.com
LGH	40		rentlgh.com/gm

Reader Response Center

Advertiser	Page	Phone	Website or email address
Liberty Glass & Metal Industries	167	800/843-2031	lgmnc.net
Lisec America Inc.	125		lisec.com
MAGID	48-49	800/867-1083	magidglove.com/glass-mag
MarketPro Point of Sale Solutions	158	888/616-3706	marketpropos.com
McKeegan Equipment & Supply	162	734/459-5870	mckeeganequip.com
Mueller Technologies AG	164	905/427-3400	muller.ch
MyGlassClass	83	703/442/4890 ext. 161	myglassclass.com
MyGlassTruck	26	800/254-3643	myglasstruck.com
NGA's GANA Glazing Manual	143	703/442-4890 ext. 127	glass.org/store
NGA Technical Publications	153	703/442-4890 ext. 127	glass.org/store
North American Contractor Certification	137		naccprogram.com
Olde Good Things	156	888/233-9678	oldegoodthings.com
Orchard Lock Distributors	119	800/233-2146	orchardlock.com
Pilkington	23	800/221-0444	pilkington.us
Precision Glass Bending Corp.	30, 157	800/543-8796	e-bentglass.com
Pulp Studio	11	310/815-4999	pulpstudio.com
Quanex Building Products	1, 171		quanex.com
repurposedMATERIALS	165	303/321-1471	repurposedmaterialsinc.com
Rockwell Security	157	510/270-5633	rockwellsecurityinc.com
Roto North America	107		rotonorthamerica.com
Salem Fabrication Supplies	5	800/234-1982	email: info@salemftg.com
Seclock	15	800/847-5625	seclock.com
SGC International Inc.	155	866/802-8682	sgc-usa.com
Sisecam	139		sisecam.com.tr/en
Smart Glazier Software	81		smartglazier.com/fabricators
Smartlift US Inc.	136	402/215-8080	smartlift.com/us
Stoett Industries Inc.	129		stoett.com/kinetic
Swisspacer Vetrotech Saint-Gobain	44		swisspacer.com/en
Tanner Bolt & Nut Corp.	24		tannerbolt.com
TBP Converting	31, 133	800/850-3338	tbpconverting.com
Tecfire USA Inc.	172	833/832-3473	tecfire.us
TLS Industries Co.	36		ckbworld.com
Trust Seal	141	786/375-9111	trustsealcorp.com
Turkish Glass	97		turkishglass.org
U.S. Bullet Proofing	105	301/218-7920	usbp.com
Unelko Corporation	20		glasscareexperts.com
US Horizon Mfg.	22	877/728-3874	ushorizon.com
Vetrotech Saint-Gobain	142		vetrotech.com
Viprotron North America Inc.	61	313/384-3855	email: ric.schmidt@viprotron.com
Viracon	19		viracon.com/vin
Vitro Architectural Glass	55		vacumaxvig.com
Walker Glass Co., Ltd.	101		walkerglass.com
Wood's POWR-Grip	126, 140		wpg.com
YKK AP	117		ykkap.com
Yorglass Cam Sanayi	16-17		yorglass.com

Companies from all parts of the glass and glazing industry have implemented innovative, out-of-the-box ideas to improve business from the ground up. Here's an Idea showcases these sometimes small behind-the-scenes ideas that can make a big impact on a company's bottom line. If you have an idea that you would like to share, contact Norah Dick, ndick@glass.org.

RECRUITING AND RETAINING GEN Z

BY RACHEL VITELLO

As companies nationwide continue to struggle with being understaffed and finding skilled labor, it is more important than ever for company leaders to recruit and retain young professionals, which now includes Gen Z.

Who are Gen Z?

Depending on the source, there are different definitions for who makes up Gen Z, ranging from those born between 1997 and 2021, or anyone born after 1995.

According to the U.S. Census Bureau, Gen Z currently makes up 20.3% of the U.S. population. Globally, Gen Z has surpassed millennials as the largest generation, making up 32% of the global population, according to a report by Bloomberg.

As of 2022, Gen Z makes up 19.1% of the worker population, according to a report from Paychex. Since 2018, Gen Z has increased its employment share by at least 2% each year, while all other generations have decreased.

Priorities for a Gen Z workforce

In his webinar for the National Association of Home Builders titled "A Generational Crossroads: Talent Attraction & Workforce Retention in 2023 & Beyond," Steve Bench, founder of Generational Consulting, discusses what Gen Z young professionals prioritize in their life and work. Bench, whose consulting firm focuses on engagement strategies for different generations of workers, says primary necessities for a Gen Z demographic are mental health and wellness and a work-life balance.



"All of our jobs [as employers] have gotten a little more difficult because we're not just competing against other employers for those talented employees, we're also directly competing against that employee's lifestyle," Bench says in the presentation. "We have to show them this is a job that will fit and complement your lifestyle, not compete against it."

Gen Z's workplace expectations also include diverse representation, social responsibility, inclusion and an understanding of "cancel culture." Employers who don't meet these characteristics will have a harder time recruiting and retaining a Gen Z workforce. According to Bench, turnover rates are high amongst this generation of workers because they are quicker to leave a job that doesn't meet the things that are important to them. Due to the current robust job market, Gen Z can explore its work options. The current national unemployment rate is 3.5%, according to the U.S. Bureau of Labor Statistics.

"There are now more jobs available than people to work them, which means as young professionals, we get to be very

picky about where we choose to work. We don't have to conform and pick a job that wouldn't be our first choice," Bench says. "In 2023, I have almost unlimited options, which means I can be quick to quit if it's not a good fit for my lifestyle, which comes first."

To manage Gen Z talent, employers should focus on building their trust by finding common ground and showing vulnerability, says Bench. Gen Z tends to appreciate authenticity and transparency in their workplace, as well as control over their work and access to people, information and opportunities. This is why mentorship opportunities, benefits, recognitions and more frequent milestones throughout their tenure are ways to retain Gen Z workers, Bench explains. Gen Z is less "future focused" than Gen X or baby boomers. They want the benefits now, or they will go somewhere else.

Bench offered Gen Z engagement ideas, including monthly nights out as a team, staff appreciation events, subscription covers, employee resource groups and more. ■

Super Spacer® TriSeal™

COMMERCIAL GLAZING, THAT RISES ABOVE THE COMPETITION

— GLOBALLY TESTED, AWARD-WINNING PERFORMANCE

Harness the power of **Super Spacer® TriSeal™** and experience the highest condensation resistance for optimal thermal comfort. Super Spacer TriSeal features a continuous vapor barrier backing across the profiled back of the spacer, and is engineered to accept both a butyl primary seal and a silicone secondary seal. Our extremely durable triple edge seal construction maximizes IG life and compensates for common glazing environmental stressors. With flexible designs and robust silicone construction, Super Spacer TriSeal is designed to tackle the heaviest laminated glass in floor-to-ceiling and wall-to-wall applications.

See us at GlassBuild America, booth 1017.



Scan the QR code for complete specifications and technical data, or learn more by visiting our website at [QUANEX.COM](https://www.quanex.com)



Quanex



TECFIRE

safety is invisible

Yes. It *does* exist.

Fully-glazed automatic sliding doors. Now in *fire-rated*.



Certified for America. *Only* from Tecfire.



Find us on
BSD
SpecLink

1-833-TECFIRE
www.tecfire.us

See us at GlassBuild America, booth 3365.